636.205
H757

Holstein-Friesian World

THE LIBRARY
MICHIGAN STATE COLLEGE
EAST LANSING, MICHIGAN

THE NEWSPAPER OF THE BREED

April 21, 1956

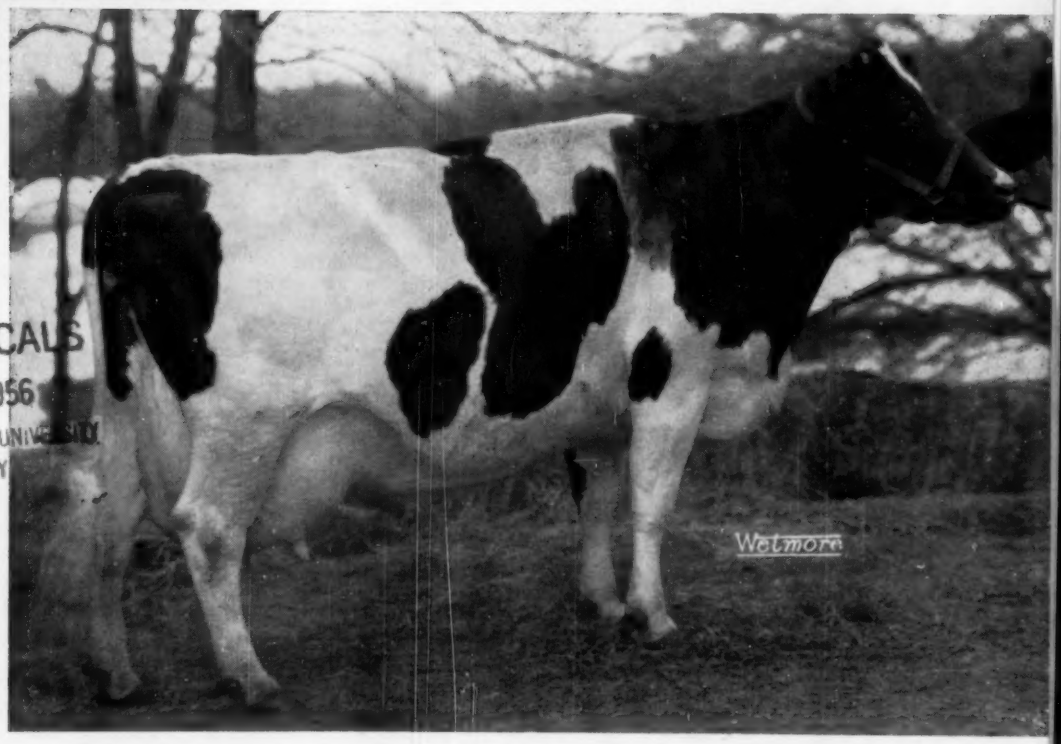

PERIODICALS
APR 25 1956
MICHIGAN STATE UNIVERSITY
LIBRARY

Dunloggin Duchess Anna 2017792
Recently made Excellent (94) at 17 Years Old . . . Jack R. Budd, Owner, Belleville, Mich.

IN THIS ISSUE . . . .

Annual Report of Executive Secretary (Part 1)
Holstein Holiday in Colombia — Bartlett

Kyland Premier

EXCELLENT — SMT SIRE

His 12 classified daughters average 83.4 points (without culling).

The 12 daughters were bred in three herds and owned in five herds at the time of classification.

His daughters are proving very good as producers, the first two to finish as 2-year-olds average well over 600 lbs. fat on 3X.

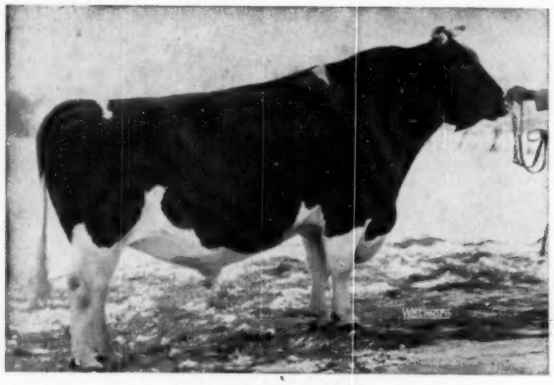

KYLAND PREMIER
Excellent, Silver Medal Type sire

Kyland Premier is a son of Pabst Burke Premier, Excellent son of Wisconsin Admiral Burke Lad.

Kyland Amy, his dam, VG-(89 points), has **854 F. in 365 days** with well over 5,000 f[illegible] to date.

She is a daughter of Popevale Cascade Amy, VG, with 812 F. in a year and lifetime production that totals well over 5,500 F. and 150,000-lbs. milk.

WRITE US FOR DETAILS ON KYLAND PREMIER SONS

HIR Testing — Classified — T.B. Accredited, Bangs Certified — Calfhood Vaccinated

KYLAND

Frank Case, Manager • Route 1, Oconomowoc, Wis.

We'll Stand on the Record...

Listed here are 27 cows and heifers, each with over 800 lbs. fat, and each a member of our herd

1. **OSBORNDALE MISS DEAN ORMSBY 3195608 (VG)**
   6y 365 3X 25,393 4.5 1138.2 AR
2. **QUALITY FOBES ABBEKERK GAY 2471271 (VG)**
   8y 365 3X 29,905 3.8 1119.4 AR
3. **OSBORNDALE HILDA FOBES 3378364 (GP)**
   5y 365 3X 25,270 4.1 1046.4 AR
4. **CANARY PEARL DEYSHER 2199310 (VG)**
   9y 365 3X 28,139 3.6 1023.4 AR
5. **OSBORNDALE OTILLIA ORMSBY 3342987 (GP)**
   5y 365 3X 24,639 4.1 1007.5 AR
6. **OSBORNDALE VALERIA 3342985 (VG)**
   3½y 365 3X 29,270 3.4 985.9 AR
7. **OSBORNDALE LOCHINVAR ENCA 3183213 (GP)**
   5y 365 3X 23,087 4.2 978.8 AR
8. **OSBORNDALE LIDA OLIVE ORMSBY 2983580 (VG)**
   5y 365 3X 21,977 4.3 948.8 AR
9. **QUALITY FOBES NEBRASKA GWEN 2378160 (EX)**
   7y 365 2X 22,531 4.1 929.9 HIR
10. **OSBORNDALE FRANCES ORMSBY 2475925 (VG)**
    8y 365 3X 24,361 3.8 925.2 AR
11. **OSBORNDALE MISS ROSE LOCHINVAR 2673268 (VG)**
    6y 365 3X 25,603 3.6 917.0 AR
12. **OSBORNDALE ARABELLA ORMSBY 3225358 (VG)**
    5y 365 3X 24,101 3.8 912.7 AR
13. **OSBORNDALE HIPPOLYTA ORMSBY 3247898 (GP)**
    5y 365 3X 21,773 4.2 907.7 AR
14. **OSBORNDALE HETTY ORMSBY 2790608 (VG)**
    5y 365 3X 23,932 3.8 903.5 AR
15. **OSBORNDALE PIEBE R A ORMSBY 2924936 (VG)**
    7y 365 3X 23,757 3.7 885.4 (SA)
16. **OSBORNDALE HILMA ORMSBY R A 2072102 (VG)**
    4y 365 3X 21,702 4.0 877.3 AR
17. **OSBORNDALE LILLIA SPITFIRE 2399334 (VG)**
    8y 365 3X 25,040 3.5 876.7 AR
18. **OSBORNDALE MISS MAUDLENE ORMSBY 2799352 (GP)**
    5y 365 3X 20,634 4.2 862.9 AR
19. **OSBORNDALE ROSINA FOBES 3520534 (VG)**
    2y 365 3X 18,183 4.7 860.9 AR
20. **OSBORNDALE ANITA ORMSBY 2445114 (VG)**
    5y 365 3X 21,722 3.9 848.6 AR
21. **OSBORNDALE LUCASTA FOBES 3509457 (VG)**
    3½y 365 3X 19,454 4.3 847.3 AR
22. **OSBORNDALE OLYMPIA ORMSBY 2670622 (GP)**
    4y 365 3X 22,614 3.6 825.4 AR
23. **OSBORNDALE MISS ROXANNE PET 3247900 (GP)**
    3y 365 3X 22,664 3.6 823.9 AR
24. **OSBORNDALE RACHEL FOBES ORMSBY 3429775 (GP)**
    3½y 365 3X 21,973 4.3 823.8 HIR
25. **OSBORNDALE LOCHINVAR LUCASTA 3212451 (GP)**
    5y 365 3X 22,313 3.7 818.1 HIR
26. **OSBORNDALE LOCHINVAR DOREEN 2839985 (VG)**
    6y 365 3X 22,988 3.6 815.6 AR
27. **OSBORNDALE ROYAL LADY ORMSBY 3429774 (GP)**
    2y 365 3X 18,399 4.4 813.1 AR

14 Others Have From 713 to 796.1 Lbs. Fat!

Many of the Cows Are From 100,000 to Over 200,000 Lbs. Milk

All records listed were made at Osborndale except one (Gwen) and all were bred at Osborndale except three — Gay, Gwen, and Canary. Of these, only Canary does not carry Osborndale blood lines.

OSBORNDALE — Derby, Conn.

Certified - Vaccinated - Accredited - AR & HIR Tested - Classified (84.2) - 3 Times PBR

FRED M. NICHOLS, Mgr. **MRS. W. S. KELLOGG, Owner** **HANS JENSEN, Herdsman**

Holstein-Friesian World

The Newspaper of the Breed

VOL. 53 - NO. 8 APRIL 21, 1956

Established 1904

Combines Holstein-Friesian Register (1886) and Black and White Record (1916)

Published at Lacona, N. Y., on first and third Saturdays of each month by Holstein-Friesian World Inc.

Maurice S. Prescott ..... Editor

Associate Editors: Theodore Prescott, Wm. A. Prescott, Robert H. Hastings, Fay C. Barney, David L. Morrow.

Editorial Assistant: Mabel C. Chase.

Theodore Prescott ..... Adv. Mgr.

Subscription price, U. S. and Canada, $2.00 per year. Foreign, $3.00. First Class Mail subscriptions (U. S. and Canada) $10.00 per year. Air Mail (U.S.) $24.00 per year. Single copies 25 cents.

When changing your subscription to a new address, be sure to give your old address as well as the new.

Advertising rates upon application.

Entered as second class matter, December 16, 1918, at the Post Office at Lacona, New York, under the Act of March 4, 1879.

FUTURE PUBLICATION DATES

May 5, 19, June 2, 16, 1956

News and advertising forms close 19 days in advance of publication dates.

Telephone Sandy Creek, N. Y., 3301

THE COVER

Dunloggin Duchess Anna 2017792 was recently classified Excellent (94) at 17 years of age. This is the highest type score in our breed for a cow of such advanced years. Starting on test at 11 years she made 941 lbs. fat, 25,627 lbs. milk in 365 days and now at 17 years has over 100,000 lbs. to her credit. Her cover picture recently made shows her at 17 years.

Her famed daughter, Erindale Dunloggin Anna, recently classified Excellent (95) at 14 years—and has just now completed her second phenomenal record—33,900 lbs. milk, 4.4%, 1487 lbs. fat in 365 days at 13 years. Previous record at 11 years—33,198—4.5 — 1479.4. Jack R. Budd, Belleville, Mich. has developed this history making family. See Dave Morrow's story in this issue for more details.

NEWS of the TRADE

New State Records

Tennessee

Stylemaster Comet Adyna 3620876, daughter of Carnation Stylemaster owned by John M. Stoffell of Knoxville, Tenn. is the new AR State Champion junior 2-year-old on 3X milking, 365d division with 18122 lbs. of 4.1% milk and 741 lbs. fat. Her dam is a Pabst-bred daughter of Pabst Comet.

New York

Ednachester Marathon Burke (EX), owned by Harden Farms, Camden, N. Y. is the new 3X-305d state leader in AR over all ages with 23,688 lbs. milk, 4.1% and 980 lbs. fat. She was bred by Chester Foote, Fort Edward, N. Y.

Michigan

New HIR state champion junior 2-year-old on 2X milking is Lakefield Fobes Sally (VG), bred and owned by Lakefield Farms, Clarkston, Mich. She produced 21,261 lbs. milk and 763.5 lbs. fat. She is a daughter of their Gold Medal former herd sire, Lakefield Winterthur Victor Fobes.

Oklahoma: The Oklahoma A & M College has produced a new 2X champion for the Sooner state in Sooner Belmont Varga, a daughter of Pabst Sir Belmont Bess; her record is 882 fat, 4%, 22,115 milk. Her record (at 7-years), is top for 2X regardless of age.

Texas: Louis G. Hinders of Canyon, Texas has developed a new champion for the state in the junior 2-year old class for 305 days, 2X milking; she is Tierra Blanca Homestead Star, a daughter of Piper View Strathmore Imperial, with 587 F.

Illinois: At Elmwood Farms, Lake Forest, Skokie Supreme Princess Vera has made a new state record on 2X milking for 365 days with 965.6 fat, 24,070 milk. She is a daughter of the EX-GM, Dunloggin Lochinvar Prince from Smithland Supreme Vera, noted show winner with the Elmwood herd that held two state records for Illinois.

Arizona

Mr. and Mrs. Alfred Stump of Phoenix, Arizona are owners of two Arizona class leaders, and two others which stand second on their state list. Heading the junior 2-year-old division, 2X milking is Eilloc Farm Palmyra Regalette with 18519 lbs. milk and 690 lbs. fat. She is a daughter of their proven senior sire, A B C Palmyra Sovereign out of a 700-lb. daughter of Pabst Regal, also a member of their herd. They also own the second high animal in this class, Eilloc Montvic Princess Jewel with 15,899 lbs. milk and 634 lbs. fat, replacing in second place, Pearl Ormsby Woodmaster, 607-lb. heifer owned by Mrs. Elizabeth Homrighausen of Phoenix.

In the senior 2-year-old class, Eilloc Burke Sovereign Grace (VG) with 14772 lbs. milk and 585 lbs. fat now stands second to the 617-lb. class leader owned by Mrs. Homrighausen. This Eilloc heifer is also a daughter of A B C Palmyra Sovereign, and out of a VG daughter of Border Vale Burke, their Gold Medal sire. Mrs. Stump writes that all three heifers are coming with better records this year.

Ohio

Bess Emma Skylark Butter Maid, bred and owned by Carl Oberlin, Steel-Bilt Proving Farm, Mansfield, Ohio, has just completed an Ohio state record with 16,246 milk, 4.5% and 736.5 fat on 2X at 5-6. This is first for fat in the 10 months division regardless of age.

She is the second daughter of her

In This Issue . . .

1955 Annual Report of Holstein-Friesian Ass'n of America:
Part One, Registry and Organization Departments 19
Holstein Holiday in Colombia 22
by John Bartlett
Why Register Stock? 26
by Allen N. Crissey
"Old Anna" — Mother of "Donna" 27
Editorial 28
News & Views from the Association Office 29
Florida Observations by Lew Bell 41
A Day at Grant Richards 42
Holsteins at the Sales 136
Sale Calendar 194
Index to Advertisers 197

POLYTECHNIC GOVERNOR PIEBE (G+-SMP)
Bred by: California Polytechnic College
Proved by: Frank Corda and Harry Kuchta, Gonzales, Calif. "Nic" is a "GP", Silver Medal Production Sire, in service at our Palo Alto Stud.

Another Cornerstone -

In The Foundation of ABS Herds

To sire another generation of ABS Proved Sire Daughters out of the ABS Daughters already in their herds; and to complete the program of transforming their herds into ABS herds, thus finishing their ABS foundations. ABS Breeders are now using ABS Proved Sires

← like Polytechnic Governor Piebe.

His H.-F. Ass'n. Proof as of February, 1956:

37 dams average:	15980 M.	3.46%	553 BF.
37 daughters average:	18,424 M.	3.68%	678 BF.
Difference	+2444 M.	+.22%	+125 BF.

From these figures we compute his American Index of:
20868 M 3.90% 814 F.

By using ABS Proved Sires generation after generation, ABS breeders are (1) purifying their herds for high production inheritance, thus cutting the percentage of culls, (2) improving the type of their herds progressively, (3) lengthening the lives of their cows because their ABS daughters stand up longer under high production—their udders can "take it." All of this adds up to a better living for themselves and their families. Are you listed as an ABS breeder? If not, we suggest you investigate the advantages the ABS Proved Sire Breeding Program has to offer you. Ask your nearest ABS Technician for Picture-Proof-Pedigree sheets of these ABS Proved Sires.

"EVERY SIRE PROVED GREAT"
ABS
AMERICAN BREEDERS SERVICE

Often Imitated Never Equaled

AMERICAN BREEDERS SERVICE

325 N. Wells Street
CHICAGO 10, ILL.

Studs at:
Carmel, Indiana
Madison, Wisconsin
Palo Alto, California

SWEETHOLM RAG APPLE—EX.

Here's A Juicy One

740 with 4.4 Percent, 2X

764 with 4.2 Percent, 2X

and

NOW HEADING FOR 900
(Has 500 In 5 Months, 2X)

Has Twin Sons By TRANSMITTER — —

HILLTOP TRANSMITTER GREAT — At Danboro Farm
HILLTOP TRANSMITTER REX — At Hilltop Farm

"Rex" is service sire for the magnificent daughter of TRANSMITTER which we have consigned to the National Convention Sale out of a "Three Times" State Record Cow.

Certified and Accredited for Bang's and T. B.
Larry Fitch, Herdsman

— THANKS TO THE BULL OF A LIFETIME

Transmitters Improve With Age

Working For YOU

COCHRAN HONEYMAN

$11,000 son of the "Excellent" Gold Medal Proven Sire, PABST WINTERTHUR ZEUS. HONEYMAN's dam is the famed show cow, Cochran Sovereign May, with records on 2X milking of 839 fat, 795.6 fat, and 709.9 fat — the last two being N. Y. State records when made.

Experienced breeders know when they buy the son of a famous bull that from then on his sisters and brothers are "working for you." Every good record they make, every Medal award, every show ribbon benefits the other close relatives.

When you buy a HONEYMAN son you get more than his own great inheritance—you immediately have many outstanding herds "working for you." HONEYMAN daughters growing up in these *real breeders herds* will be writing Holstein history when your own little "Honeys" are coming along.

Write for Pedigrees of HONEYMAN sons.

Eastern Breeders
Nichol Ave. New Brunswick, N.J.

T. H. BENTON
16 Cross Gates Rd.
Madison, N. J.

H. BEN MITCHELL
Lafargeville,
New York

BENJAMIN H. BROW
Green Farm
Slocum, Rhode Island

JAMES M. OSBORN
Whirlwind Hill Farm
Wallingford, Conn.

A. RICHARD DIEBOLD
Toplands Farm
Roxbury, Conn.

WINTERTHUR FARMS
Winterthur, Del.

FRANK H. GOODYEAR
Danboro Holstein Farm
Danboro, Pa.

JOSEPH B. SCHAEFER
Pineyhill Farm, R. D.
Washington, N. J.

J. SEWARD JOHNSON
Cedar Lane Farm
Oldwick, N. J.

REEVE SCHLEY
Island Stock Farm
Whitehouse, N. J.

Her present owner in whose herd sire, Sir Bess Ormsby Fobes Medalist, to complete a state record in recent months. Bess Emma Skylark Butter Maid is a closely bred cow with 5 crosses to Sir Bess Ormsby Fobes 73d and 3 crosses to Sir Bess Ormsby Fobes 61st.

New Jersey

Penn View Jewel Lauxmont 3301007 owned and developed by J. B. Schaefer, Pineyhill Farms, Washington, N. J. has just made a New Jersey state record in the jr-4-yr-old 2X ten-months division. Her record made at 4-5 was 17,051 milk, 3.9% and 673.5 fat.

Jewel Lauxmont, bred by Park C. Sheesley, Harrisburg, Pa., is a daughter of Lauxmont Admiral Lucifer out of Korndyke Jewel Dolly, a 551-lb. daughter of Spring Farm Teake Jewel.

California

Polytechnic Imperial Bess 3552257, whose picture was shown on page 804 of our April 7 issue, is the California State Champion junior two-year-old on 3X Herd Test; a fact that escaped our attention in writing the item. Her official figures also were slightly different from those we previously picked up from another source. Calving at 2 years 3 months, her record is 22,533 lbs. milk 3.9% 871.2 lbs. fat. This is only 4.6 lbs. under the National herd test record in this class held by S P S M Marathon Butter Girl (26,098 — 875.8).

Rhode Island

Bayfield Helbon Beatrice (GP), bred, owned and developed by George F. Causey, Wakefield, Rhode Island, has just broken the state record for fat in the yearly division—regardless of age on 2X. Her record made at 7 years and 11 months was: 26,527 milk, 3.4% and 913.4 fat.

Beatrice is a daughter of Baker Farm Helbon Valiant, a son of Baker Farm Helbon. Her dam was D H Posch Shirley Denise, a daughter of Winterthur Fobes Posch Venice, a Very Good - Gold Medal son of Posch Ormsby Fobes 14th.

Montana

Two new state records for Montana are announced for animals owned in the U. S. Dairy Division herd at Huntley, Mont. US Hunt Burke G O G Maid 3221263 is the new senior 4-year-old 2X 305 day state champion with 14,286 lbs. milk, 3.9%, 550 lbs. fat. Her paternal sister US Hunt Burke G D I Maid 3421344 is the leader in the junior 3-year-old 2X ten months division with 13,466 lbs. milk, 3.8%, 513 lbs. fat.

NEW SOUTH AMERICAN CHAMPION

Lochinvar Bonheur Rocharm is announced as the new champion of South America with her record of 33,108 lbs. milk, 1,326 lbs. fat on 3X milking. Bred by master breeder L. B. Reid, Ripley, Ont., she was imported into Argentina as a calf by Guillermo Bullrich, Buenos Aires entrepreneur.

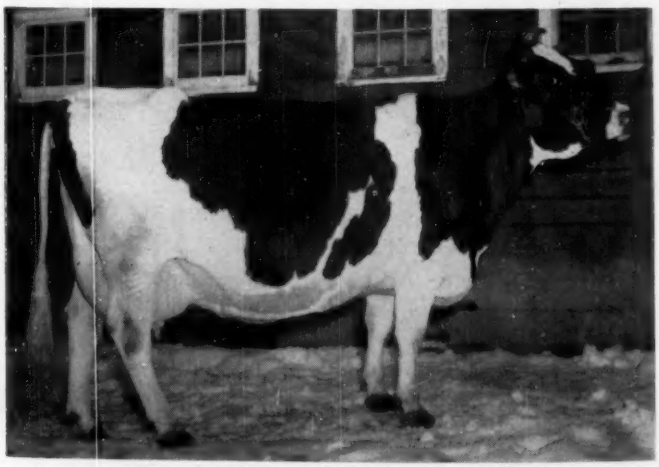

PRINCESS LUCIFER LUCY (VG — 89 pts.)
8 yr. 365d 2X 23,896 milk 4.2% 1003.9 fat HIR
Lucy is the first 1000-lb. daughter of Lauxmont Admiral Lucifer and the highest record daughter of her sire to date. Word has just been received from Fred N. Dorn her owner, that she freshened on Feb. 21, 1956 with a nice bull calf sired by Lyon Brook Wallie Queen (EX.), the son of Hamaret Queen Prospector (EX—1319 fat). This bull has quite a pedigree as Queen is sired by Lauxmont Safemaster Prospector, a maternal brother to Lauxmont Admiral Lucifer. Mr. Dorn states that this promising calf will join a maternal brother as one of the herd sires at Doreigh Farms, North Chatham, N. Y.

CASE . . . for putting up tonnage that really trims costs

When your hay is stored, stacked or sold . . . your chopped crops cared for . . . there's still one question that remains to be answered. What did it cost to harvest this feed? That's where Case Balers and Choppers can help you bring down expenses . . . whether you count costs in less money spent for fuel, parts, repairs . . . time saved in getting ready or during operation . . . help not needed because one man can run these machines from the tractor seat or easily change heads on the Chopper by himself.

Automatic Balers

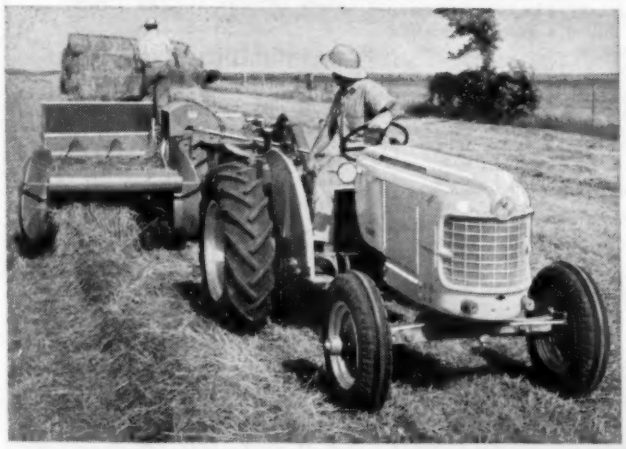

in 3 great new sizes

Whatever your baling needs may be . . . the new Case Automatic Balers offer you just the combination you want. There's the low-cost, farm-size Case "130" that twine-ties 14 x 18 bales up to 42 inches in length.

Next is the double-plunger, big-tonnage, twine-or-wire Case "140." It makes 14 x 18 bales. Biggest in the series is the big-bale, twine-or-wire Case "160" for 16 x 18 bales up to 45 inches long. Each size gives you a choice of PTO drive or air-cooled engine. All are simple to operate, easy to adjust and thread . . . and make sliced bales for easy feeding.

Forage Choppers

with Quick-Change Heads

Acclaimed as today's lightest-running forage harvester, the new Case "200" Series saves you power, fuel and time in a wide range of uses and crops. Four quick-change heads include: (1) windrow pick-up; (2) row-crop unit for tall, short or down corn, sorghum, etc.; (3) 60-inch cutterbar for green feed or silage; (4) corn harvester that picks corn, chops stalks for silage and saves shelled kernels.

One man quickly and easily rolls any unit into place on wheeled dolly . . . attaches it with 3 bolts in a few minutes. Both standard and full-range-cut models have capacity to match any size tractor. Model "225" has air-cooled engine.

See your Case dealer about these great new machines . . . ask about the sensible Case Income Payment Plan that lets you buy when you need a baler, chopper, combine, tractor . . . pay on a schedule arranged to fit your income. For colorful catalogs, check or write in margin for others you want. J. I. Case Co., Dept. D-406, Racine, Wis.

- ☐ "130" Farm-Size Baler
- ☐ "140" Big-Tonnage Baler
- ☐ "160" Big-Bale Baler
- ☐ Forage Choppers
- ☐ Forage Blower
- ☐ "E-2" Elevator

How many acres do you farm?_____

Are you a student?_____

Name_____

Address_____

_____

Another State Record - - -

and the Second One For "Lilly"

LONGHURST CAVALIER LILLY
(GP-84 pts.)
2-3 2X 310d 14,367 m 4.5% 642 f HIR
3-3 2X 305d 15,339 m 4.4% 675.5 f AR
(New York State Leader Jr-3-Yr-Old)

Longhurst Cavalier Lilly (GP)

4-5 365d 2X 18,145 4.6% 828 AR

Lilly is now the state champion jr-4-yr-old in the yearling division on 2X. She improved on the former record by 12 lbs. fat. She is a daughter of our former herd sire, Woosterdale Cavalier Plutocrat (GM) out of the Carnation Plutocrat daughter pictured below. Lilly just freshened on April 15th with a nice bull calf sired by Longhurst Plutocrat, a grandson of Cavalier Plutocrat out of a granddaughter of Carnation Plutocrat.

Lilly's 2-year-old son, **Longhurst Imperial,** was used heavily in our herds during the past year. In January, Kenneth L. Peck, Sr. and Kenneth Peck, Jr. of Stamford, N. Y. purchased 4 milking daughters of Woosterdale Cavalier Plutocrat and asked us to put a price on Imperial As we had another bull coming on out of the same family, we finally priced him to the Pecks and he is now at his new home in Stamford.

Lilly's Full Sister ⟶ Longhurst Cavalier Daisy (VG)

Daisy is the state champion sr-2-yr-old in the 2X 305 day division with 14,847 milk, 4.3% and 636.8 fat at 2-11. This followed a sr. yrlg. record of 11,653 milk, 4.5% and 502.6 fat on 2X. A full sister to Lilly, she is another one of those top Woosterdale Cavalier Plutocrat daughters.

LONGHURST CAVALIER DAISY (VG)
2-11 2X 305d 14,847 4.3 636.8
(New York State Leader, Sr. 2-yr-old)

Their Dam ⟶

Lilly's dam, Jonesvale Plutocrat Lansing, is a daughter of Carnation Plutocrat, the great Carnation sire that appears several or more times in most of the Longhurst pedigrees. She has had 7 calves before 8 years of age with 2 younger sisters to Lilly and Daisy coming along. Her last calf, **Longhurst Governor** — born Aug. 17, 1955 — and a son of Carnation Cascade Madcap Governor, will be a future Longhurst herd sire.

JONESVALE PLUTOCRAT LANSING (VG)
6-9 2X 308d 17,492 m 4.1% 720 f HIR

WE HAVE MALES AND FEMALES FOR SALE AT ALL TIMES
WRITE FOR FULL DETAILS OR PAY US A VISIT

LONGHURST FARMS

Mexico, New York

Acc. Cert.

Earl V. DeLong **Charles E. DeLong** **John W. DeLong** **Hadwen V. DeLong**

she made her great record is Juan Frischnecht of Buenos Aires. She is a daughter of Keendale Lochinvar out of a daughter of College View Governor, both well known Extra sires in Canada. Keendale Lochinvar spent his last days in the herd of C. B. Smith, Williamston, Mich. and in the Michigan Artificial Stud. The South American record for milk production is still held by Carnation Butter Queen Madcap, who is 1952 made a 4X record of 37,897 lbs. milk, 1175.2 lbs. fat in the herd of S. Vincente del Inst. Atr. Pascual Baburizza in Chile. She is a daughter of Carnation Butter King out of a 1011.5-lb. daughter of the 41000-lb. former milk champion, Carnation Ormsby Madcap Fayne.

GREAT DAUGHTER—NOTED DAM

A record of 1032 fat, 23,908 milk on 2X milking, 357 days has just been reported for the 7-year old Bristol Johanna Ormsby owned by O. J. Hartzler & Son, Harrisonville, Mo. This cow is a daughter of the twice 1,000-lb. Bristol Fifi Man-O-War Dean that made both of her records on 2X milking, one of 1076 and one of 1067 fat. The older cow was grand champion of both the Missouri State Fair and of the All-State show of 1955; among her other show ring winnings are grand champion the state B & W Show, 1953 and at this show and state fair in 1952 and second aged cow at the great Pan-American show in Dallas in 1952.

NEW RECORD FOR 17 YEAR OLDS

At an age three times greater than the average cow's life-span, Piebe Lenox Viola 2398079 (GP), a registered Holstein owned by Charles Stroh of Suffield, Connecticut, has set a new national record with a production three times greater than that of the average cow.

Dr. George R. Barret of The Holstein-Friesian Association of America has announced that this outstanding example of Holstein longevity now leads all cows 17 years old or over milked twice daily in Herd Improvement Registry with a production of 18,229 lbs. of milk and 716.5 lbs. of butterfat.

The previous record of 14,098 lbs. of milk and 581.3 lbs. of butterfat was set in 1944 by Segis Pontiac Valentine Piebe 1123243 (GP), a registered Holstein owned by I. H. Lichtenwalner of Barron, Wisconsin.

The Connecticut Holstein started

(Please turn to page 184)

OUR COWS THAT HAVE PRODUCED OVER 100,000-lbs. MILK — ALL HOME-BRED

	Milk	Fat
1. Fanny Zuba Rock River (EX) (‡ 2nd gen)	257,841.	9038.7*
2. Fama Sallie Rock River (VG)	252,987.	9038.4*
3. Zuba Amarilla King DeKol (EX) (‡ 1st gen.)	225,232.	7137.6*
4. Carrie Skylark Bess Burke (EX)	224,819.	7540.4*
5. Lobelia Bess Burke (EX)	223,226	7322.8*
6. Clyde Hill Queen Fanny Tidy (VG) (‡ 3rd gen.)	200,691.	7611.5
7. Cherry Maud Bess Burke (VG)	180,856.	6768.6*
8. C. H. Corona Lobelia Rock Lass (VG)	180,152	6898.0
9. Maggie Mercedes Bess Burge (VG)	173,622	5945.4*
10. Alma Duchess Bess Burke (VG)	172,940.	6193.2*
11. Sadie Vale Rock River (EX)	170,778.	5896.1*
12. Dolly Romelia Burke (GP)	164,643.	5921.3*
13. Clyde Hill Maid Fanny Tidy (VG)	163,640.	5940.0
14. Clyde Hill Tritomia Jewel Rock (GP)	163,423.	6227.3
15. Clyde Hill Stelletta Corona Rock (VG)	161,824.	5964.4
16. Countess Sallie Rock River (VG)	161,777.	6095.7*
17. Elsie Zuba Rock River (EX)	160,743.	5805.7*
18. Crystal Letitia Rock River (VG)	159,951.	7043.6*
19. Clyde Hill Daisy Elsie Burke (EX)	158,576.	5677.1
20. Clyde Hill Perfect Pansy Burke (EX)	158,457.	5810.5
21. Carine Sallie Rock River (VG)	157,522.	5917.5*
22. Clyde Hill Versa Jean Rock (EX)	150,172.	5706.2
23. Clyde Hill Pearline Anita Piebe (VG)	140,593.	4943.5
24. Clyde Hill Chloe Cora Piebe (VG)	135,504.	5117.4
25. Lorena Lizzie Rock River (VG)	134,071.	4672.4*
26. Aurora Bess Burke Mercedes (VG)	126,208.	4127.9*
27. Clyde Hill Romelia Dolly Fobes (VG)	125,914.	4730.0
28. Clyde Hill Aurora Polly Lad (EX)	126,802.	4889.0
29. Susie Oak Grove Bess Burke (VG)	123,995.	4358.5
30. Clyde Hill Rosetta Zuba Rock (VG)	126,417.	4600.7
31. Clyde Hill Flossy Miranda Piebe (VG)	119,590.	4446.4
32. Clyde Hill Verbena Fanny Lad (VG)	118,192.	4407.6
33. Pansy Jean Rock River (VG)	116,519.	4212.7*
34. Clyde Hill Amarilla Queen Rock (VG)	112,837.	4721.0
35. Clyde Hill Beauty Sadie Lad (VG)	108,258.	4393.4
36. Farina Novella Rock River (GP)	107,079.	4299.9*
37. Clyde Hill Zuba Amarilla Lad (VG)	105,545.	4387.5
38. Cora Letitia Rock River (VG)	101,639.	3737.3*
39. Clyde Hill Marlene Queen Rock (EX)	100,653.	4294.7
40. Novella Romelia Bess Burke (GP)	100,308.	3459.2*
41. Polly Aurora Rock River (EX)	over 100,000.	3410.7*
42. Miranda Lobelia Rock River (VG)	over 100,000.	3369.1*
43. Clyde Hill Anetta Transmitter (VG)	102,094.	3974.3

(* DHIA records included)

(‡ Our World's Record Three Generation over 200,000 lb. Group)

● IN THE ABOVE GROUP THERE ARE 12 EXCELLEN T, 27 VERY GOOD, 4 GOOD PLUS—NONE LOWER ●

A few very outstanding young bulls with the greatest inheritance for type, production and longevity available at the present time and priced reasonably.

We invite you to come and see our herd and what we have to offer and if that isn't possible write to us and we shall send you up-to-date information.

Visitors Always Welcome

Twelve years Progressive Breeder developed 3 Gold Medal Sires, developed 41 100,000-lb. cows, 6 over 200,000-lbs., developed 21 Excellents, 20 homebred.

CLYDE HILL FARMS

CLYDE, MISSOURI

STATE FAIR
PARK
MILWAUKEE
WISCONSIN

WISCONSIN NATIONAL CONVENTION SALE ★

FRIDAY
JUNE
8
1956

SALE STARTS 9:30 A. M.

A Few New Entries Just Received

Females —

A September 1955 heifer — sire, Wis Leader "Excellent," Gold Medal, Dam, Constance Korndyke Veeman "Excellent," with 1143 lbs., Fat on 2X at 11 years, which is a new high for her age — now 13 years old. This record is the highest 2X yearly record of the breed by an 11-year-old cow in either HT or AR. It stands second high regardless of frequency of milking. At 9 years of age, she made 941 lbs. Fat and has six records starting at five years of age, with a total of 5106 lbs. Fat 140,588 lbs. Milk . . . all on 2X. (Ronald Chapman)

A 2-year-old daughter of Rocky Hill Mont Burke Jo, who is a full brother to Rocky Hill Mont Burke Dusty Jo, from the "Excellent" cow, Pacific Slope Roburke Fayne. Bred in December to Rosafe Magician. (Lavacre Holstein Farm)

A 6-year-old daughter of Admiral Fobes Jule with close to 19,000 lbs. Milk as a 4-year-old . . . classified 88 points. (Robert W. Adams)

Christy Homestead Adaline, classified "Very Good" — sired by Carnation Celebrity, Gold Medal Proven Sire, from a daughter of Carnation Homestead Highboy, and bred in September to Oostie Carnation Chevron, a son of Oostie Princess Inka. (Christoph Farms)

A daughter of Mooseheart Excellency, from Mooseheart Bridget Supreme, the 1st prize 2-year-old at the Wisconsin State Fair, and classified "Very Good" as a 2-year-old. (Mooseheart Farms)

A young daughter of Carnation Homestead Highboy from Oostie Princess Inka herself, who is classified "Excellent" and is now 16 years of age. (A. C. Oosterhuis)

A yearling daughter of "Raven," Gold Medal "Excellent," from Bright Star Dorothy Burke "Excellent," and with 20,000 lbs. of milk as a 3-year-old Wisconsin State Record 305 days. Her dam is also "Excellent.". (Pabst-Knutson)

An "Excellent" cow and her daughter. (Mark Borror)

Bulls —

Lavacres Magic, born Feb. 7, 1955 — sire, Rosafe Magician, Silver Medal Production sire, and sired by A B C Reflection Sovereign, from Glenvue Nettie Jemima, classified "Excellent." Dam: Circle L DeKol, with a lifetime production of 119,148 lbs. Milk — 4317 lbs. Fat. She was Grand Champion at the Stanislaus District Fair in 1953. (Lavacre Holstein Farm)

A son of Pabst Cyclone from Pabst Regal Olive, with 29,638 lbs. Milk — 1241 lbs. Fat—Wisconsin Fat Record. She also holds the Wisconsin Fat Record as a 2-year-old. "Olive" is one of the world's greatest brood cows. (Pabst-Knutson)

A son of Again Athlone Admiral Fobes, line-bred Athlone Pontiac Grace and Athlone Admiral Grace — both "Excellent" — from the "Excellent" daughter of Tyler Farms Master Lee, Bewelco Posch Ormsby Rag Apple. (T. E. Courtney)

All animals consigned to the Convention Sale are eligible to be entered in the B & W Show at Pabst Farms which will be held on Tuesday, June 5th in connection with the Convention.

SALE COMMITTEE

Frank Case, Chairman, Oconomowoc, Wis.
Paul Christoph, Chilton, Wis.
Frank Howard, Whitewater, Wis.
Robert Koepp, Rice Lake, Wis.
Marvin Krull, Lake Mills, Wis.

The following people are assisting us in selecting consignments:

Ed. Harrison, c/o Harden Farms, Camden, N. Y.
Harvey Swartz, 608 So. Grand Ave., Waukesha, Wis.
Rube Everly, 616 New World Life Bldg., Seattle 4, Wash.
A. C. Thomson, R. 3, Box 138, Elgin, Ill.
I. P. Stewart, Maynard, Iowa
Allen Hetts, Ft. Atkinson, Wis.
Lowell Nelson, New Prague, Minn.

IN THE MAY ISSUES, WE WILL DISPLAY PICTURES OF A GREAT MANY OF THESE OUTSTANDING, SUPER HOLSTEINS.

To Insure Catalog in Advance of Sale, Send 50c to

BAIRD & DARCEY Sale Co-ordinators **WAUKESHA OR WATERTOWN, WIS.**

ANNOUNCING . . . .

MARLOW FARMS HOLSTEIN DISPERSAL

AT THE FARM — MANKATO, MINNESOTA — SATURDAY, JUNE 9th

SALE STARTS AT 11 A. M.

SELLING

REGAL ROAMER MARLOW BURKE
"Excellent"

SELLING . . . .

along with 53

of his offspring

Pedigree of REGAL ROAMER MARLOW BURKE H. B. No. 1048418

MALE—Born October 22, 1948
"Excellent" — Grand Champion, Garden City B & W Show, 1951.
2d 2-year-old, Minnesota, 1951.

Proving:			
14 daus. ave.:	12153	3.90%	475
14 dams ave.:	11674	3.88%	452
Increase:	+479	+.02%	+23

PABST REGAL "E" 991195
"Gold Medal Proven Sire"
Leading Honor List, 1950.
All-Amer. "Get," 1949, 1951
5 "Excellent" offspring
2 Gold Medal Proven sons

WISCONSIN ADMIRAL BURKE LAD 697789
"Very Good"
"Gold Medal Proven Sire"
All-Amer. "Get," 1947, 1948
Res. All-Amer. "Get," 1950.
49 "Excellent" offspring
13 Gold Medal Proven sons
18 daus. with over 100,000 M
191 classified off. ave. 86.45

PABST BARCADE PRILLY WAYNE 2108540

365d	6½y	3X	18920	4.3%	807.2
365d	5y	3X	17986	4.5%	775.5
365d	2½y	3X	15474	4.1%	631.5
305d	2½y	3X	14383	4.0%	573.6

WISCONSIN ADMIRAL BURKE 061323
22 A R Daughters
2 with 825 and 896 lbs.

BELL FARM ROSALIND 978721

5y	365d	4X	19759	3.8	749.5

SIR ORMSBY SKYLARK BARBETTA 761980
"Excellent"
36 A R Daughters
4 from 807 to 957 lbs.

PABST CASCADE PRILLY WAYNE 1553599
"Very Good"

365d	10½y	3X	17998	3.7%	668.3

Mem., Res. All-Am. "Get," 1937, 1942
Dam of Pabst Roamer "E-GM"

PABST ROAMER "E" 859213
"Gold Medal Proven Sire"
Leading Honor List Sire, 1948
All-Amer. "Get," 1950, 1952.
Res. A-A "Get," 1949, 1951
11 "Excellent" offspring
4 Gold Medal Proven sons
147 A R Daughters
25 from 800 to 1020 lbs.

SALLY FOBES CASCADER PABST 2231740
"Very Good"

DHIA	2y	351d	2X	13512	490.7
HIR	3½y	268d	2X	12031	414.1

WISCONSIN ADMIRAL BURKE LAD "VG" 697789
"Gold Medal Sire"
All-Amer. "Get," 1947, 1948.
49 "Excellent" offspring

PABST CASCADE PRILLY WAYNE 1553599
"Very Good"

365d	10½y	3X	17998	3.7%	668.3

2 A R Daus. with 737-807 lbs.

PABST SNOW CASCADER 673465
7 H T Daughters, 1 with 750 lbs.

SALLY FOBES ORMSBY 1542622
1 H T Daughter with 414 lbs.

SALLY COLANTHA BURKE 2585847
"Very Good"
H T Records—

335d	2½y	2X	14633		508.7
339d	3½y	2X	17852		627.8
299d	4½y	2X	15487		550.7
365d	5½y	2X	19868		696.6
350d	7y	2X	17185		589.2
365d	8y	2X	16131	3.7%	597.1

7 yrs.: 104,837 M 3707 F

This sire has 15 daughters whose completed 2 or 3-year-old records average 13006 lbs. milk, 3.7%, 483.7 lbs. fat on 2X milking, actual production. Thirteen of these are 2-year-olds, two are 3-year-olds.

This sale is being held the day following the National Convention Sale in Milwaukee, Wis. to give those who are from a distance an opportunity to see this famous herd before they return home from the Convention. Persons driving will go to LaCrosse, Wis.—through Winona, Minn. and then take Highway 14 through Rochester, Minn. right to Mankato. People wishing to go by bus can make arrangements with the management to take a bus directly from the Fair grounds after the Convention Sale, having dinner at Portage, spending the night at the Stoddard Hotel in LaCrosse, and then arrive at Mankato well in advance of the sale. . . . or, consult the management about trains or planes.

MARLOW HOLSTEIN FARM
Mrs. J. C. Marlow, Owner

SEE COMING ISSUES

JOHN RAHBEK
Operating Partner

For Catalog in Advance of Sale, Send 50c to

W. L. BAIRD COMPANY **BOX 177** **WAUKESHA, WISCONSIN**

Glenafton Consigns to

THE CANADIAN NATIONAL SALE

MAY 21 — TRAFALGAR, ONTARIO

A "Centurion" Son from a Great Cow Family

GLENAFTON GINGER

Born Feb. 12, 1956

HIS SIRE:

Rosafe Centurion (Excellent) — Son of Inka Supreme Reflection (EX), 1955 Leading Honor List Sire, and out of Glenvue Nettie Jemima (EX), 1954 All-Canadian Aged Cow with an 8-lactation total of 152,661 lbs. milk, 3.72%, 5672 lbs. fat, her top record 873 lbs. fat at 9 years. "Centurion" sired the 1st junior get, 1st junior herd, 1st senior yearling heifer at the Royal, plus All-Canadian senior yearling and Reserve junior yearling heifers, 1955.

HIS DAM:

Glenafton Laurel Colantha B (Very Good) — A member of the get nominated All-Canadian 1953, 2nd at Chicago. Now producing in her first mature lactation after making these three heifer records:

Jr.	2	365d	3X	14033	4.06%	570
Sr.	3	365d	3X	17310	3.91%	673
Sr.	4	365d	3X	17386	4.03%	701

— HIS DAM'S FULL SISTER —

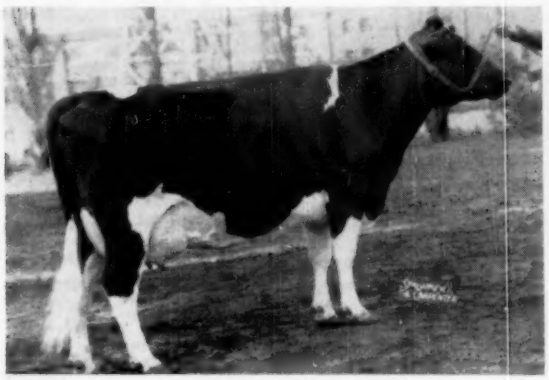

GLENAFTON LAUREL COLANTHA (EX)
5 years a member of the All-Canadian Get of Sire, twice member of the All-Canadian Produce of Dam, and winner of Best Udder at the 1949 Royal. Including her 11-year-old 365d 3X record of 24060 4.2 1040, she has a 7-lactation total of 133,253 4.2 5,626.

— HIS DAM'S DAM —

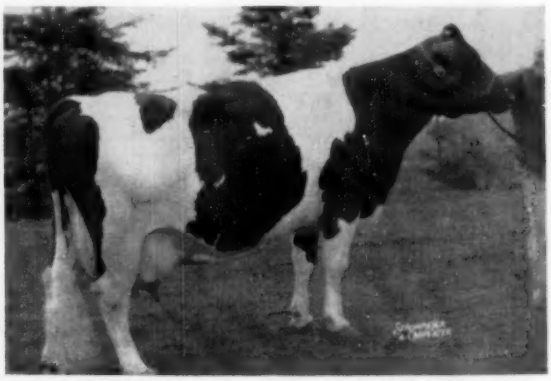

LITTLE ROCK PABST COLANTHA (EX)
She has an 8-lactation total of 138,546 lbs. milk, 3.65%, 5,059 lbs. fat, 4 Excellent and 4 Very Good progeny, 4 individual progeny nominated for All-Canadian, **all full brothers or sisters to the dam of GINGER!**

Glenafton Bonheur Louise C (GP at 2yrs.)

A foundation 4-year-old, selling fresh. She made 13376 lbs. of 3.8% milk as a jr. 2-yr-old, 365d, 3X; and 12395 lbs. of 3.75% milk as a jr. 3-yr-old, 305d, 3X. Fresh again March 20th at 4y 186d, she is milking up to 70 lbs. daily. Her sire is GLENAFTON ENGRAVER (EX), senior sire at Glenafton whose daughters grade 89% Good Plus or better with 2-yr-old records up to 727 lbs. Her dam is GLENAFTON LAUREL LOUISE C (VG), with a 5-lactation total of 112,068 lbs. milk, 4,052 fat, 3.61%, with records up to 944 lbs. at 7y. Next dam a 654-lb. granddaughter of Montvic Chieftain from a 100,000-lb. Excellent dam.

GLENAFTON FARM — Alliston, Ontario

J. J. E. McCAGUE, Owner (Accredited - Vaccinated) **MORT BUTCHERS, Herd Supt.**

Which Twin Would You Like?

Take Your Choice — We Want The Other!

Hyards Colantha Bess (VG) is one of the important brood cows of our herd. She has made seven 2X records from 546 to 671 lbs. fat (3.9%) and has over 100,000 lbs. of milk. She is the dam of Rich-Herd Madcap Gloria (GP) with 731 at 5y and 649 at 4y (2X), and Rich-Herd Perfection Betsey with 632 lbs. fat and 17,210 lbs. milk, 2X, as a junior 2-yr-old.

Her twin sons, born Dec. 4, 1955, are sired by Rich-Herd Madcap President, twice nominated for All-American honors, whose three nearest dams are each classified Excellent and three nearest sires each Very Good. We want to sample one of these calves in our own breeding program.

The calves are both 90% black, straight, stylish, with exceptionally wide and flat rumps. We'll deliver one of them to your nearest station by crated express anywhere in U.S.A. or Canada for $675. Write us today for pedigree and pictures. Take your choice of the pair.

Rich-Herd Holstein Ranch
GRANT and LUCILE RICHARDS — Route 1, Box 154, American Fork, Utah
—ENRICH YOUR HERD WITH A RICH-HERD SIRE—

HYARDS COLANTHA BESS (VG)

10y	390d	2X	17180	671
9y	347d	2X	15600	546
8y	311d	2X	15540	603
7y	295d	2X	15180	579

3 others over 550 lbs. 2X

RICH-HERD MADCAP GLORIA (GP)
A maternal sister to the twin bulls.

5-5	360d	2X	19329	731
4-6	295d	2X	16828	649

She also has a maternal sister with 632 fat at 2y 5m.

The "Forwards" — —

The "Admirals" — —

And The "Encores"

The daughters of these three Burke herd sires are the heart of things at KILLYBRACKEN. Recent A R reports list new 2X records for daughters of all three. Like "Lindy," a daughter of Admiral with 645 lbs. as a junior 3-year-old; or "Beauty," 528-lb. VG daughter of Forward; or "Mil," senior 2-yr.-old daughter of Encore with 489.8 lbs. in 334d. **Good production, good type and popular pedigrees are the rule at KILLYBRACKEN. Yet we can deliver you a bull calf for as little as $250!**

KILLYBRACKEN

MRS. C. GROVERMAN ELLIS
Owner

WAYNE, ILLINOIS

LOUIS KAGEL
Manager

Good Udders and Production Too!

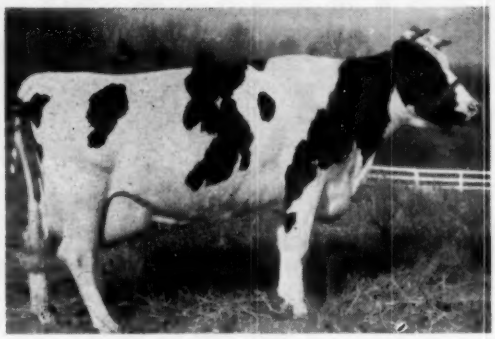

A "Champion" Daughter

◀ KINGSTEAD MISTRESS STAR

2y	2X	12,859 m.	3.8%	484.1 f.
3y	2X	18,860 m.	3.6%	671.6 f.

Fresh again on Feb. 13 with a bull calf.

You Can Breed to "Champion"

Winterthur Zeus Burke Champion (Gold Medal) semen is available through the Maryland Artificial Breeding Cooperative, Inc., College Park, Md. See our ad, page 14, March 17 issue.

Two to the Frederick Sale, May 9

A son of "Champion" from the Breed's youngest 100,000-lb. milk producer! She is a daughter of our highly proved Winterthur Victor Select Aaron.

A Curtiss Candy Dandy George daughter due with first calf just before the sale. She is bred to "Champion" and her maternal granddam has 5 records over 20,000 lbs. milk on 2X.

Make Our KINE your KIND

KINGSTEAD FARMS

LESLIE C. KING & SONS ° **CLARKSBURG, MARYLAND**

"Duke" Brings Us Many Good Things

— His Amazing Dam —

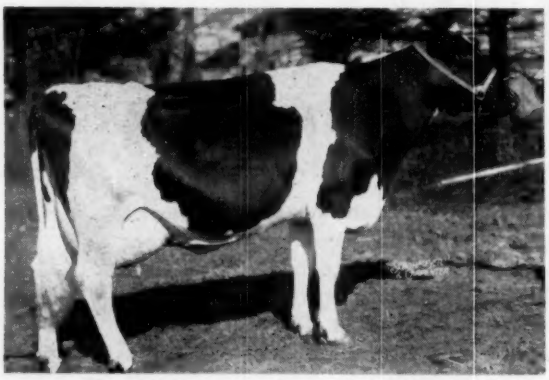

ROLLING KNOLL MISTRESS TRIUNE (VG)
At 12y 10m of age she had calved 9 times in less than 11 calendar years and produced over 150,000 lbs. milk. Her last six records average 885 lbs. fat, including 1013 lbs. at 10y and 929 lbs. at 12½y. One of the great foundation cows of the Harden herd by Dunloggin Master Stroke (GM).

HARDEN FARMS DUKE PAUL

Among the "good things" are FIVE Gold Medal Sires in his immediate pedigree: His dam by Dunloggin Master Stroke (GM), son of Woodmaster (GM). His sire a double grandson of Wisconsin Admiral Burke Lad (GM), by Pabst Regal (GM).

Now 4 years old, "Duke Paul" will have daughters in milk here this year. They carry service to **Sutten Oaks Var Master,** our inbred son of Dunloggin Strath Var (GM). And their dams (many of them) are daughters of Creston Grand Master (GM), our former herd sire from Dunloggin Mistress Queen.

His first two paternal sisters to finish AR test at Harden Farms made 825 and 762 lbs. fat, 3.8%, as junior 2-yr-olds—and the "Duke" daughters there are already noted for WONDERFUL UDDERS and exceptional DAIRY CHARACTER.

Cresthaven Farm **R D 3, KENOSHA, WISCONSIN**

PHYLLIS PIFER, Owner **JAMES DAY, Manager**

COMPLETE DISPERSAL of WINDWOOD HERD
115 REGISTERED HOLSTEINS

72 of milking age - 12 bred heifers - 15 open heifers - 12 heifer calves - 4 young bulls
25 of the 72 Milkers Are Recently Fresh or Close - 35 Due From Aug. 1 to Nov. 1 - 12 in Other Stages.

Bang's Certified, Calfhood Vaccinated, T. B. Accredited, all tests will be up-to-date
Examined For Pregnancy and Mastitis Tested.

MONDAY, MAY 7 — CANANDAIGUA, N. Y.

At the farm which is located three miles east of Canandaigua, Ontario County, N. Y., on Smith Road, 2 miles north of Routes 5 and 20, and one-half mile south of Hopewell Center Road. 12 miles west of Geneva, 30 miles southeast of Rochester, N. Y.

Sale starts at 11 A. M. — Comfortable Tent — Lunch Available

1955 Herd Average: 62 Head All 2-Time — 462 Fat 13,215 Milk

Many Records Now in Progress Promise to Surpass Any Ever Made at Windwood.
69 Milking Now - 38 Cans Being Shipped to Creamery - 1 Cow Over 700 lbs. - 7 over 80 lbs.

Selling!
2 with 706 and 770 lbs. fat, 2X
9 from 602 to 694 lbs. fat, 2X
11 from 500 to 589 lbs. fat, 2X
17 from 407 to 492 lbs. fat, 2X

All of the 400-lb. records were made in heifer form. Thirty head are now on test as 1st or 2nd calf heifers! Many more great records are in progress now.

Selling!
3 over 20,000 lbs. milk on 2X
4 more over 18,000 lbs. milk, 2X
5 more over 16,000 lbs. milk, 2X
7 more over 15,000 lbs. milk, 2X

Nineteen over 15,000 lbs. milk on 2X — many more top records being made right now. And with this great production — they have real udders!

One-Third of Milking Age Females Are Classified "VG"!
20 "Very Good" - 29 "Good Plus" - 14 "Good" - 1 "Fair"

— SELLS —

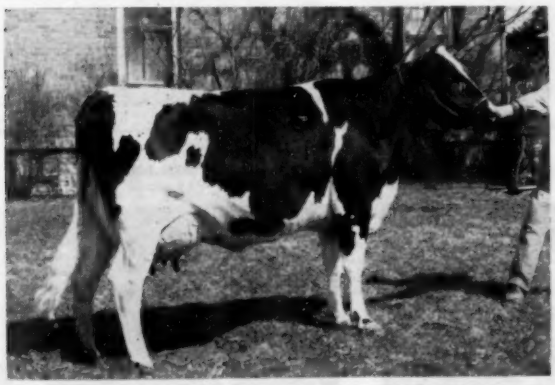

COCHRAN SIR DUKE ALICIA (VG-2y)

294d	3y	2X	11610	4.0%	456
305d	2y	2X	10670	3.8%	407

Again on test at 4 yrs. with 186 fat and 5560 milk in 1st 88 days, 2X. By a son of Sovereign Commander Antonio from a "VG" daughter of Sovereign Cochran that is 100% sister to the $2500 657-lb. 3-yr-old in 1955 Earlville Invitational. Fresh Jan. 1, 1956 and bred back to Romandale Lucky Shamrock on March 18. **HAS TWO DAUGHTERS BY SOVEREIGN COCHRAN AND TWO MATERNAL SISTERS BY SOVEREIGN COCHRAN!**

Production - Type - Popular Breeding

— SELLS —

COCHRAN SOVEREIGN DINAH (VG)

365d	4y	2X	17170 Milk	618 Fat

Daughter of Sovereign Commander Antonio from 646-lb. granddaughter of Montvic Rag Apple Pietje; 2d dam 612 lbs. She was Grand Champion at Hamburg, 1954. A son sold for $2,000 to South America in 1954. Due in July to Sovereign Cochran.

COCHRAN TONI GRACE (VG) had 4.5% test as 2-yr-old and has averaged over 50 lbs. of 4.3% milk for first 130 days at 3 yrs. By "Tony" from ¾ sister to $4850 All-American Cochran Sovereign Meg. Bred back to "ABC" son!

— PLEASE TURN PAGE FOR MORE INFORMATION —

HAROLD MAY
OWNER
CANANDAIGUA, N. Y.

Write Today For Your Catalog

R. AUSTIN BACKUS, INC.
SALE MANAGERS
MEXICO, N. Y.

HAROLD MAY'S WINDWOOD DISPERSAL

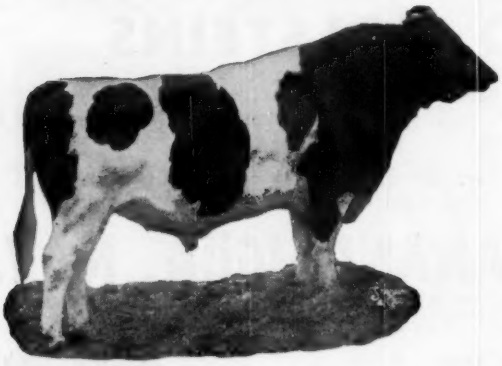

25 Daughters and 4 Top-Flight Sons!

SOVEREIGN COCHRAN (GM-VG)

- - Seven More Bred To Him - -

Famous $14,000 son of Montvic Rag Apple Sovereign noted for his proven ability to sire All-Americans and state production champions. A daughter on test at Knollwood promises 900 lbs. fat this year on 2X.

His progeny at Windwood are sensational — you could select several potential winning junior gets from among them. Seven of his daughters and one of his sons selling are out of General Cochran bred dams.

This Famous Sovereign Cochran Dtr. Sells With Her Dtrs. By "Tony" and Sovereign Cochran.

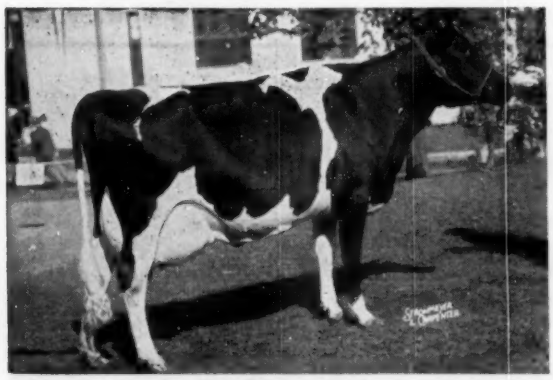

COCHRAN SOVEREIGN FELICIA "VG"
1st prize 3-yr-old, N. Y. State Fair, 1954.
365d 2y 2X 16060 M 4.0% 642 F
On test at 4 years, 2X and has 418 fat and 11,710 milk in only 163 days! Due back in September to Romandale Lucky Shamrock. Her daughters are pictured below.

The Hamarets at Windwood - - -

Hamaret Adaline Arab by Winterthur Victor Select Arab making 15,000 milk and 525 fat. Her dam a "VG" 782-lb., 2X, 3.9% Lauxmont Safemaster Prospector daughter. Full sister "E" 903 fat, 2X, 3.7%. Due in July to Sovereign Cochran. Has a yearling by "Artist."

Hamaret Momie Zigo VG by Wint. Winner Fobes Zigo. Has 632 fat and 18,330 milk, 304d, 2X. Dam is "VG" 631-lb., 2X "Prospector" daughter. Full sister to dam has 913 fat, 2X, 3.8%, and is dam of National Champion "Marie" with 870 fat, 2X. Due to "Lucky" in September.

Hamaret Debbie Arab by "Arab" has 635 fat and 17,640 milk, 4 yrs., 2X. Due in May to Sovereign Cochran and his daughter by the "Artist."

10 DTRS. OF HAMARET THE ARTIST ARAB, son of Winterthur Victor Select Arab from Lauxmont Safemaster Prospector daughter with 2X 4.6% records of 868 and 921 lbs. fat.

SOVEREIGN COCHRAN SONS SELLING . . .

One from a dam giving 100 lbs. a day, 2X! Another from "VG" Sovereign Cochran daughter. A third from a "VG" 536-lb., 2X dam.

— SELLS —

COCHRAN WINDWOOD PHYLLIS
A 1st prize winner by "Tony" from "Felicia" (above). Due September 1 to "Lucky Shamrock."

— SELLS —

WINDWOOD SOVEREIGN FANCY
This is SOME CALF by Sovereign Cochran from "Felicia." One of the very greatest!

— SELLS —

WINDWOOD SOVEREIGN ADORABLE
A 1st prize winner by Sovereign Cochran from "Alicia" pictured on preceding page.

More "General Cochan's" To Be Sold!

Cochran Sovereign Lucille GP by "Tony" from 619-lb. dam has 492 fat, 2 yrs., 2X, 4% and has given to 72 lbs. at 3 yrs. Due August 1 to Sovereign Cochran.

Cochran Penelopie VG by Sovereign Cochran. Has 424 fat, 2 yrs., 2X, 3.8% — and 306 fat and 8190 3.7% milk in first 160 days at 3 yrs. Penelopie has a daughter by "Tony" and a young son by Sovereign Cochran!

Dtr. of "E" 926-lb. "Sissy" Sells —

By Graymar Triune Model Bessie!

Has-Hurst Triune Sissy with 476 fat and 12,640 milk at 2 yrs., 2X, 3.8% — by "Triune" from the famous "E" 926-lb. Genodale Major Sissy. Due in October to son of ABC Reflection Sovereign.

Dtr. of 982-lb. Full Sister To "Cherry" is Selling!

5-yr-old cow by Kenevelyn Rag Apple Sensation making good record. Her dam's full sister has three records over 1000 fat, 2X. Three daughters sell.

MONDAY, MAY 7 — CANANDAIGUA, N. Y.

One Daughter Sells — One Bred To Him
Fifty-Five Are Bred To His Son!

Fifty-Five Head Bred To This Sensational
Young Son of ABC Reflection Sovereign!

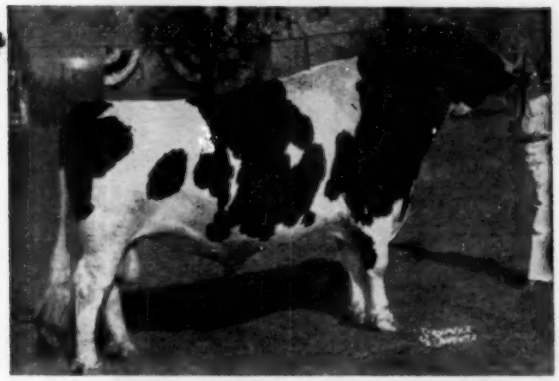

A B C REFLECTION SOVEREIGN (EXTRA-E).
Three times sire, All-American Get of Sire. Sire of 6 "E" daughters with records on daughters to 890 fat in heifer form. Son of Montvic Rag Apple Sovereign from 1128-lb. 4-yr-old All-Canadian dam.

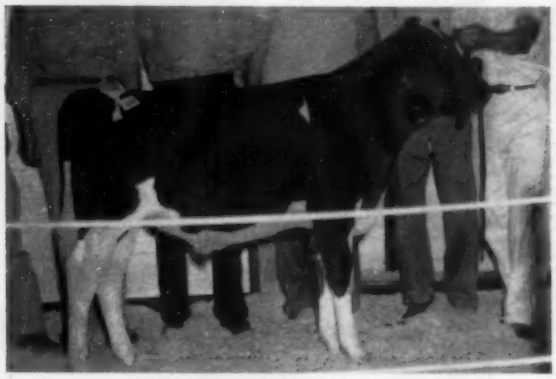

ROMANDALE LUCKY SHAMROCK
Shown as he looked when purchased — owned by a syndicate, he will be at Windwood on sale day so you may witness his beautiful type. By A B C Reflection Sovereign from a "VG" 585-lb., 4½y, 2X daughter of Lucky Supreme; 2d dam "VG" 672 fat, 2X, 4.03%. His 2nd, 3rd, and 4th dams all have at least two daughters that are "VG".

A "VERY GOOD" DTR. OF "ABC" IS SELLING!
She has 240 fat and 5810 milk, 4% in 101 days on 2X at 4 yrs.! Classified "VG" and an own daughter of A B C Reflection Sovereign! What an opportunity! Bred back to "Lucky." The resulting calf will carry 50% of the A B C Reflection Sovereign blood.

A SENSATIONAL "VG" 706-LB. 2X COW SELLS BRED TO A B C REFLECTION SOVEREIGN HIMSELF!
This is some cow—made 706 fat and 20,760 milk at 3½ yrs. 2X—now on test with close to 8000 milk in 105 days at 4 yrs. Daughter of Carnation Dominator (936-lb. son of Governor of Carnation). Bred March 25 to A B C Reflection Sovereign.

"Sovereign" Granddaughter Sells

CHESTNUT GR. SOV. MARGE
Has 216 fat, 4.5% in 1st 101 days at 3 yrs., 2X. By "E" Res. All-Can. son of "Sovereign." Three paternal sisters selling.

"Sovereign" Granddaughter Sells

PANORAMA SOVEREIGN MARY VG
Averaged 74 lbs. for first 93 days on 2X at 5 yrs! By Samson Sovereign. Bred back to "Lucky Shamrock."

"Baldy" Daughter Sells with 9 Sisters

WINDWOOD POLKADOT JANE
A lovely 1st calf daughter of Greenaway Baldy Sovereign. Has nine paternal sisters by same sire who is Hillmac Sovereign son from 892-lbs., 2X, 4.2% dam.

Only The Catalog Can Adequately Present The Amazing Number of Good Ones To Be Sold!

— Listed Here Are As Many As Space Will Allow! —

- **A 770-lb. 2X cow** selling with yearling. Sovereign Cochran daughter.
- **Two daughters of Carnation Slogan** with 625 and 647 lbs. fat, 2X. Both have daughters by Sovereign Cochran!
- **A daughter of Sovereign Cochran** from 586-lb., 2X daughter of Carnation Masterstroke; 2d dam 1109 lbs.
- **A 663-lb. cow milking 100 lbs., 2X** — has young son and a yearling daughter by Sovereign Cochran.
- **A "VG" 699-lb. 2X cow due in November** to "Lucky Shamrock."
- **Bred heifer by Hamaret The Artist Arab** from 521-lb., 305d, 4y, 2X, 3.7% own daughter of Montvic Rag Apple Marksman.

20 "Very Good" — 22 From 500 to 770 lbs. Fat, 2X — 10 over 15,000 lbs. Milk, 2X

— SELLS —

UDDER OF EAST ALTON STERLING GLORY
You will find nice udders all through the Windwood Herd.

You Will Like These Hard Working, Good Uddered, Well-Bred Windwood Holsteins!

HAROLD MAY
Owner
CANANDAIGUA, N. Y.

— 11 A. M. —

R. AUSTIN BACKUS, INC.
Sale Mgrs. & Auctioneers
MEXICO, N. Y.

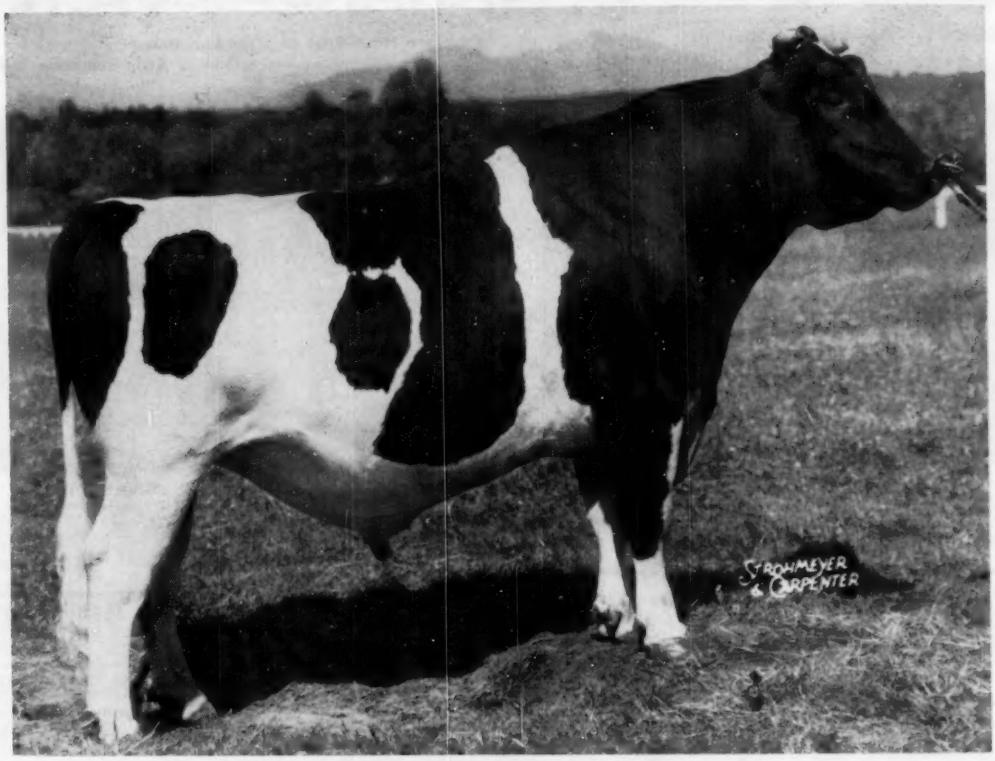

CARNATION MADCAP BUTTERBOY

"EXCELLENT"

WE OFFER A SON OF BUTTERBOY FROM A "VERY GOOD" COW WITH 108,865 POUNDS OF MILK, 4,280 POUNDS OF FAT IN HER FIRST SIX LACTATIONS

The calf we offer this week, Ear Tag B-284, was born November 2, 1955. He is 90 per cent black and a beautiful calf.

Here is an opportunity to get a richly bred son of the ever popular Carnation Madcap Butterboy. The older Butterboy daughters now fresh with first calf are receiving enthusiastic approval of farm visitors.

His dam, Carnation Tilda Pontiac Heilo, is a "Very Good" daughter of Carnation Black Magic. She has 108,865 pounds of milk and 4280 pounds of butterfat in her first six lactations on 3X milking. She dropped her seventh calf (E.T. B-284) at 9 years 8 months of age and is making another very good record this year. Her dam is an "Excellent" daughter of three time All-American Carnation Governor Imperial with 833 pounds of fat as a 10-year-old, and she is a well proven brood cow.

Write For Pedigree, Pictures and Price

Carnation Milk Farms

Address:

CARNATION MILK FARMS

Dept. 203 **Carnation, Washington**

★ The Newspaper of the Breed

Holstein-Friesian World

Vol. 53 — No. 8

April 21, 1956

1955 Annual Report

The Holstein-Friesian Ass'n of America

Part One—Registry and Organization Departments

Registrations & Transfers

In the Registry Department, the Association enjoyed a record-breaking year in 1955; the greatest in its history, statistically, with 197,608 registrations, representing a gain of nearly 1% over the previous record established in 1954 when 195,963 new registrations were completed. Another indication of the trend of the times—the big swing to Holsteins—is that in 1955 we registered 51.4% of the combined total of 384,549 animals recorded by the five major dairy breed associations.

But this position of leadership signifies little unless it is deserved. A feeling of complacency must never be permitted simply because we top registration numbers. Instead, the challenge of leadership means registering better cattle developed through participation in our breed improvement programs and sound farm management that will meet the economic competition of our complex times. With the greater acceptability of our breed established, we can anticipate continued achievement in registration numbers, thus insuring ourselves of reasonable Association income with which to carry on the other phases of our activities, without which the mere registration of our cattle would be of little value.

Bull registrations continued at about the same level this year with 23,469 such certificates having been issued, or 11.9% of the total, as against 23,539 or 12.0% in the previous year. A steady fall since 1943, when 28,634 or 25.8% bulls were recorded, naturally arises from the continued upswing in the use of artificial insemination. At the same time our female registration rose steadily from 88,821 in 1945 to 174,139 in 1955, a gain of almost double.

This is the first of three Departmental Reports. The others will follow in succeeding issues. These presentations are slightly abridged for reasons of space. The complete report in pamphlet form is available on request.

ROBERT H. RUMLER
Executive Secretary

Six states registered more than 10,000 animals in 1955, namely:

	Registrations	Transfers
New York	35,990	23,489
Wisconsin	26,090	13,767
Pennsylvania	25,291	14,915
Ohio	16,371	11,091
Michigan	12,861	8,709
Illinois	10,434	7,062

Members of the Association registered 79.9% of all animals, while non-members accounted for the remaining 20.1%—a slight change from 1954 when members accounted for 80.6% and non-members for 19.4% of our registrations. This slight change in ratio is not in itself significant, but it is unfortunate that those non-members are not availing themselves of the financial and other benfits that accrue through Association membership. Association members registered 79.3% of the females and non-members registered 20.7%; 84.4% of the bulls were registered by members of the Association and the remaining 15.6% were recorded by non-members.

Since transfers are an excellent barometer of breed activity, it is encouraging to report that 119,200 ownership changes were recorded—an increase of 7,218 over 1954 and 4,997 over the average of the past three years. The all-time high for transfers under normal conditions was recorded in 1951 with 122,809, or 3,609 more than in 1955. Male transfers amounted to 18,437 or 15.5% of the total, yet those transfers represented 78.6% of all bulls registered. In 1954, 82% of the total bulls registered were transferred, 82.6% in 1953 and 79.4% in 1952. Of the total transfers issued, 100,763 or 84.5% were for females, or 8,094 more than in 1954 and 9,238 more than in 1953.

Six states transferred more than 5,000 animals each. (See preceding table)

Association members filed 91,534 or 80.2% of the transfers while non-members submitted 22,582 or 19.8%. The balance of 5,084 were issued to members where no actual sale occurred and were accepted at the special rate of $1.50 each as provided by the By-Laws.

The importance of a strong national association membership has been mentioned elsewhere in this report. The same thing holds true with state or regional organizations, for live-wire groups in localized areas must assume much of the responsibility in the development of our great breed.

Yet 13,158 transfers—1,452 males and 11,706 females—were filed by Association members who were not members of their state or regional associations, thereby failing to receive the 50 cents reduction on transfer fees granted to national association members who also hold membership in their state or regional Holstein Associations. To put it another way, that represents a substantial loss in income, leadership and support of state or regional associations and a difference of $6,579 to the individuals in transfer fees.

Errors, little or big, are probably one of the most vexing items in the handling of work between the Association and breeders. Incorrectly prepared applications require additional checking, delay in the registry or transfer of animals and, occasionally, deprive an outstanding animal from being registered because the owner couldn't supply the needed information. This year approximately 16.9% of all registry applications were sent back for correction; about 15.5% of the transfers also were found to be incorrectly prepared. Probably poor record keeping is one of the major reasons for discrepancies in the preparation of applications. The Association doesn't attempt to dictate the form or type of book in which records must be kept, yet its By-Laws were amended at the June Convention to specifically define the type of information required from everyone registering purebred Holstein-Friesian cattle. A concerted effort on the part of all to keep complete and detailed herd records and to prepare applications with care would enable the staff to process all applications more efficiently.

Throughout the entire year every effort is made to process applications as promptly as possible, but for practical working conditions it is advisable to retain a reasonable backlog of applications at all times. During the first two weeks in October it was possible to process applications within 12 days of their receipt, but a maximum of 29 days was needed in April when our business reached its peak. This arrangement has worked satisfactorily for the past several years and will continue to be the operating plan.

91.7 certificates per clerk per week were issued this year compared to 91.5 during the previous year and approximately 45 during 1945 and 1946. This increase in efficiency has made it possible for the Association to operate satisfactorily during a period of constantly increasing costs without fee changes.

Selective Registration of Bulls

With the completion of the third year of this program, in which recognition is given to production and classification records in the pedigree of a bull, it is interesting to note its progress by the comparative figures shown below.

It is only logical to expect that as time goes on more and more bulls will receive the automatic Selected Pedigree rating, as a larger number of herds are on official test and classified and as the percentage of bull registrations decreases. This type of rating, being of an automatic nature, naturally does not indicate interest either for or against the program. It is where the breeder files the rating application and pays the fee therefor that the acceptability or desirability of the program can best be judged. The larger number of Selected and Preferred Pedigree ratings obtained by application in 1953 was to be expected, also, for the program was new that year and many of these applications were, in effect, picking up bulls born in earlier years.

The Selected Pedigree rating applications received in 1954 very likely covered bulls that had not previously qualified, so we can perhaps more properly evaluate the results by comparing the 221 Preferred Pedigree applications received this year against the 216 in 1954—a gain of only five. To be realistic, we must admit that such an increase is not startling; at the same time, it is not a backward step. When we consider that ratings under this program are assurance to the owner or prospective purchaser of the bull that its parents have met requirements for both type and production, as a result of which they stand a much better chance of producing offspring superior to that of bulls without such records behind them, then even an increase of but five more Preferred Pedigree ratings is worth while if the use of these bulls enhances the quality of our cattle.

Artificial Insemination

With the continued increase in the use of artificial insemination, it is to be expected that a limited number of bulls will sire a comparatively greater number of registered Holsteins. A recent count in the Registry Department files revealed that there were 126 bulls each having over 600 registered female progeny and 59 bulls each having over 1,000 registered female progeny. One bull was credited with 3,786 registered female off-spring and 649 male off-spring, a total of 4,435. The impact of one such bull on the breed should not be considered lightly; irreparable damage to our entire industry would result if those charged with the selection of sires for such extensive use failed in a diligent and exhaustive search for bulls that will breed the type of cattle we need for tomorrow's herds. Equal responsibility lies with those breeding the seed stock from which such bulls will be selected.

The tremendous influence of artificial insemination is further reflected by the fact that of the 197,608 animals registered this year, 80,579, or 40.8% were conceived artificially. Last year, 39.5 of the 195,963 animals registered were the result of artificial insemination, an appreciable jump from the 12.9% in 1947.

What about the future of artificial insemination in our breed? Some additional expansion is inevitable, especially now that techniques have been improved and developed to a point where the use of frozen semen will play an important part in many breeding programs. Revolutionary as it may seem from our methods a decade ago, we must face with candor the effects on our breed and Association. An element of human error in the preparation of registry applications could jeopardize the accuracy of our pedigree records if appropriate rules and regulations were not formulated and revised to meet the changing times. Not so long ago a breeder kept one or possibly two bulls in his herd, bred each of his cows naturally and consequently knew without doubt the breeding of each calf with almost infallible accuracy. Today's complex system of collecting semen from a bull in California, say, freezing it and shipping it to all parts of the world for possible storage and use a year or more hence drives home the hard fact that more stringent rules are needed to cope with this scientific advancement. This is not a reflection on those engaged in the commercial distribution of either fresh or frozen semen, but to all the obvious fact remains that the possibility of an un-

	1953	1954	1955
Selected Pedigrees (automatic)	1,401	3,531	4,397
Selected Pedigrees (by application)	85	20	14
Preferred Pedigrees (by application only)	225	216	221

intentional error becomes greater with each additional handling of the material.

During the year the Artificial Insemination Committee of the Purebred Dairy Cattle Association recommended changes in the rules governing the artificial insemination of purebred dairy cattle, which in turn were adopted by our Board of Directors, as a means of safeguarding not only the accuracy of all breed association records but as a protection to all who are handling and purchasing either liquid or frozen semen. The new rules become effective January 1, 1956, but the Department was engaged during the year in revising its procedures to handle the additional responsibilities.

This year there were 81 Semen Producing Businesses under contract with the Purebred Dairy Cattle Association, employing more than 9,000 inseminators through the year. Since all breeding receipts are checked carefully as to contract and authorization status of the technician who signs the receipt, in addition to all other data furnished, one can appreciate that the details of processing applications become correspondingly more intricate with the inception of each new breeding technique.

Blood Typing

During the past two years, for reasons beyond the control of Association personnel, our blood typing program has been handicapped by a shift in the work from the laboratory at Ohio State University. It is gratifying to report that, effective July 1 the Purebred Dairy Cattle Association, representing the five major dairy breed associations, entered into an agreement with the University of California for blood typing service work on the basis of a prorated distribution of the costs between the member organizations thereof. The term of the agreement is for five years, subject to cancellation on the part of either party on six months' notice. As contrasted to earlier programs, the laboratory at California will receive samples for testing purposes during six one-month periods throughout the year and completed in the alternate periods.

The long-range program should provide greater stability in this all-important work, with sufficient time for careful thought in formulating a permanent program for future use.

In addition to the regular typing of bulls for permanent record and parentage determination cases, the California laboratory will run tests for the exclusion of monozygosity and the freemartin status of a female born twin with a male. As the Association By-Laws prohibit the registration of a female born twin to a male, unless she proves herself a breeder, the availability of these tests may enable the owner to determine this point shortly after the birth of such a calf. This is of considerable economic advanage to many breeders.

While no official program was in effect during the first half of the year, both the Ohio and California laboratories cooperated most generously in doing a limited amount of emergency cellular antigen work for us. Throughout the year 346 bulls have been typed for permanent record, bringing the total bulls blood typed since 1941 up to 3,651. Six fefemales were tested for permanent record and 189 animals (cows and calves) were typed for parentage determination. Approximately 95% of such cases were solved, thus enabling the owners of the calves to obtain certificates of registry on which there could be no question about the parentage. In addition, 46 animals were blood typed in connection with special investigations conducted by the Association.

Under the new arrangement, it was felt that a reappraisal of the costs to the breeder should be considered, as a result of which the fee for the blood typing of cows and their calves for "mandatory" parentage determination was reduced from $7 to $1 a sample, the Association absorbing a greater share of the financial burden in this work. "Mandatory" cases are those where the dam was rebred artificially within 10 days of a previous service with semen from different bull. It is felt that the blood typing program is one of the greatest assets we have in preserving the accuracy of the Association's records and that the expenditure, although considerably greater than in previous years, will be highly beneficial to all concerned.

As in the past, the charge of $1 a sample remains in cases where the Association initiates the blood typing request before completing registry of the calf. The fee of $25 for blood typing a bull for permanent record this year became uniform for all breed associations.

Exports and Imports

The recording of 973 export transfers this year—244 males and 729 females—reflects a slight increase over the previous year when 968 animals were transferred to buyers in foreign countries. At the same time it represents a gradual upward trend over the past several years when 852 were transferred in 1953; 553 in 1952 and 457 in 1951. Venezuela was far out in front with 262 head purchased and Colombia was second with 137. Puerto Rico was a close third with 136. Mexico came fourth with 113 and fifth place was taken by Ecuador with the recording of 45 purchases.

Admittedly the number of registered cattle exported to our Latin and South American neighbors may not be great, but it is significant from an economic point of view. The markets are there with the opportunity for greater sales proportionate to the amount of effort which those who are interested in the export trade are willing to put forth to obtain the business.

In conjunction with export transfers, the Association, upon request and as a prerequisite to entry into most other countries, issues official four or five generation pedigrees, most of which must be certified by Vermont county and state officials and visaed by the consul representing the country to which the cattle are shipped. In all, 481 such pedigrees were issued this year.

Our Canadian neighbors had 83 animals transferred to their ownership, but a total of 7,646 animals imported from that country were re-registered in our Herd-Book. In the previous year, 7,744 Canadian-born animals were entered in our Herd-Book.

According to figures released by the Canadian Association, however, 16,334 animals registered in their Herd-Book were transferred to 1,498 American buyers located in 32 states, an increase of 2,178 over the previous year. Yearly comparisons of animals imported and re-registered are impossible, but current figures indicate that of the cattle shipped into this country only about 46.8% are re-registered with our Association. Last year the percentage was 55.6%, indicating that a greater portion of Canadian animals imported into the United States are going into commercial herds and are imported as registered animals only to take advantage of duty-free entry.

Herd-Books

This year four volumes of the Herd-Book were completed—Volumes 132, 133, 134 and 135. Those volumes contain a total of 175,000 entries, 20,-

(Please turn to page 170)

By JOHN BARTLETT

HOLSTEIN HOLIDAY IN COLOMBIA

From our 17th floor window in the Tequendama. New concrete buildings of Bogota jut up from the old red-tiled roofs.

Oft times it's a good idea to do what you want to do instead of what you think you ortta. Particularly is this apt to be true as years accummulate and time grows shorter. So, although we hadn't any business to, we did. We went to Columbia. Kathryn, my VG wife, was in Miami visiting her father, and said to me "Come on down and let's go". We went, and we don't regret it, even if it had to be for a very short time.

Of course, lots of people from the United States have gone to Colombia; there's nothing remarkable about doing that. But I doubt if any of them can have had more real pleasure from it than we did. The outstanding impression with which we returned was a feeling of wonder, and warm appreciation, at how kind everyone was —with an innate courtesy and considerate thoughtfulness which were warmly touching. It is hard, really, to find expression for this feeling, but it is a delightful thing when experienced.

How It All Started

It all started when Manuel Merizalde answered an advertisement in the "World", came to Oshkosh last autumn and bought a bull. Katy allowed as how sometime she planned to visit South America, and was cordially invited to do so. Whether Manuel could have dreamed it might be so soon I cannot say, but I am sure he was most genuinely happy to see us. We left Miami one Friday morning in January, lugging aboard the Pan-American Convair, Scotch from Miami and cheese from Wisconsin for minor presents—only to find that better Scotch is available en route at Kingston Free Port for a third the price, and that better cheese is made right down the road from Manuel's farm in Sopo. We know because we ate it.

After customs and passports in Baranquilla, we climbed into another tin bird, this time one of Avianca's (which, by the way, has been flying more years than any other commercial airline in America), and started the long climb up to Bogota. Kindly Spanish lessons were furnished gratis en route, courtesy of other passengers, among them a friendly young priest from Bogota. After an hour above the flat watery bayous of the lower Magdalena valley, the Andes rise up suddenly below one, and they are superb. As scenery, I mean, but not as sites for forced landings.

Manuel met us at Techo Airport in Bogota, as did also Senorita Gloria (Miss G. E. Burbano, Executive Secretary of the Asociacion Colombiana de Holstein-Friesian), to whom we are much indebted for information, help and introductions which helped greatly to make our visit pleasant and interesting. They drove us to the Tequendama, a hotel equal to the best anywhere in America, where Manuel had reserved a beautiful room on the 17th floor overlooking central Bogota. (Travelers' Note: — The Tequendama, I am told, has run an average of 93% occupancy ever since its opening, and it is important to have reservations in advance. I would like to say a few things about the eminently practical and thoroughly comfortable furniture arrangements designed by the boys who built that hotel, which could be adopted with benefit in this country—but this is supposed to be a story about Holsteins).

Next day was devoted to a tour of Manuel's farms about 25 miles from Bogota, and a delightful day it was. Unfortunately this dumb bunny left his camera behind at the hotel on this particular day, when it would have been so pleasant to have photographs to preserve for us, back here in the snow, the charming picture of the country home of Manuel and his wife Maruja, with their children and relatives, all of whom it was a great pleasure to meet. I would be glad if my young ones had learned to handle horses with the good hands and sure seats those little Colombianos show by the time they are four or five!

Bogota is situated on a high, level plain called the "Sabana" de Bogota, apparently once the bed of a lake held in the cup of the mountains which ring it on all sides. Many of the dairy farms of the Bogota region (Cundinamarca) are on this plain; others, including Manuel's, are in the Sopo Valley, reached by climbing switchback up and over and down a pass of the surrounding mountains. It is beautful country; both the Savannah and the Sopo Valley are lovely.

The Hacienda Merizalde

The Merizalde hacienda comprises two or three tracts of perhaps 2500 to 3000 acres total, and there is much to see. During the morning we visited the calves, which looked in excellent condition, though Manuel worries a bit about growth; they receive milk up to 6 to 8 months, but may be at some disadvantage later from lack of hay, which cannot be made in the climate. Then we saw the heifer herd, which was paraded for us by his vaqueros, and called upon the herd bulls, who lead a pleasant life in their own private pasture. The senior, Wis Burke Bubbler (EX), will soon retire, after much good work in the herd, and the younger Pabst Rambler (VG), a Roamer son of Frewey Lottie King, will be assisted by two young bulls

---

John and Kathryn Bartlett are the owners of Bartlett Farm, Oshkosh, Wis. Kathryn, who gives an assist with story in the culinary department, is chairman of the Women's Committee for the forthcoming Convention in Milwauke. Many of the pictures were shot by the author. That's why he isn't in any of them.

The modern milking barn of Manuel Meridalde. Electric generators and refrigerating machinery occupy the front rooms.

150 cows go through Manuel's 13 Surge stalls in about two hours.

now en route from the United States.

Our tour was pleasantly broken by a delightful family luncheon during which, despite our linguistic shortcomings, we were made to feel completely welcome members of the hacienda. After lunch, I traveled with Manuel and his truck over the acres, while Katy begged leave to take a siesta. She was "feeling the altitude"—Bogota is over 8,500 feet (about half a mile higher than Denver,) and the Sopo Valley is somewhat more; at these elevations, the air pressure is some 570 mm. as against 760 mm. at sea level, and it does things to the unaccustomed. Bogota people say they feel it, too, whenever they come back from trips to the "low country".

After touring the lands, Manuel showed me his father's herd, which were being milked by hand in an open shed, the usual type of stable in Colombia. Floored with concrete, these barns are hosed down with an abundance of creek water supplied by generator operated pumps, and are kept beautifully clean with of course no problems of ventilation. Rejoining the ladies, we then drove to see the milking of Manuel's own herd of about 150 cows. These were going through a recently built milking parlor with 13 Surge stalls, splendidly equipped with the best of everything, and complete with generating plant, surface coolers, and walk-in refrigerated storage. Six men put the 150 cows through in about two hours milking time, while one man devoted himself entirely to recording milk weights for each animal.

El Salitre

In the remainder of the afternoon, Manuel found time to take us on a brief tour of neighboring haciendas. We visited "El Salitre", owned by Senor Henrique Osorio, a beautiful installation with a fine herd, where the manager kindly led out for us Pabst Comro Clare, their "Excellent" son of Comet from a Roamer daughter, owned jointly with Pablo Bickenbach. We also enjoyed greatly meeting Dr. Alvaro Fajardo Pinzon, who showed us his herd and two fine bulls recently purchased in Canada, Roybrook Design by Sebring Sovereign Achilles from Baroness Hawkherst Pathfinder (EX), and Peel Lodge Lochinvar Reflection, by Spring Farm Reflection from a VG dam. We regretted that time did not permit us to accept his cordial invitation to remain for tea; he really was so friendly, and so sincerely fond of his cows. But it was nearly dusk, and Maruja was expecting us. Followed a pleasant hour with the family, and an excellent dinner—after which Manuel had us driven back to Bogota, tired but "Muy contentos". It was a wonderful day.

Katy is captivated with the Colombian good things to eat, with many of which Maruja made us acquainted. There was "ajiaco," a rich chicken soup with potatoes; Colombian potatoes have a flavor all their own, resembling our "new" potatoes, since in that climate they mature the year around and are dug fresh at all times. "Piquete" presents chicken in another manner, and includes all the vegetables in the garden, with ear corn for good measure. Another excellent specialty is "cuajada", a kind of cottage cheese, floating in hot "panela" sauce. Our nearest equivalent to panela is dark brown sugar, but panela is so superior as to become a gastronomic treat. We liked it so much that Manuel presented us with some before we left, and it has been used on company at home with resounding success.

Manuel "Effe" and the Wisconsin Holstein gal.

Colombian fruits deserve mention. Tree or vine ripened fruit is almost always in season nearby in one of their varied climates; depending upon altitude, you go rapidly from temperate to tropical conditions, and the selection is large and very good. Papaya is delicious; we did not recognize it as the same item at which we shudder in Miami. Colombian "pina" leaves one feeling that Hawaiian pineapple should be reserved exclusively for color pictures. Fresh strawberries are produced the year around, and Maruja introduced us to a "guayaba" dessert one night—rolls of guava paste filled with "ariquipe", a kind of fondant—which lifted one to noble thoughts.

In addition to excellent coffee and chocolate, which are available everywhere, we became acquainted with "aromatic water" as an after dinner choice—infusions of various herbs with boiling water, very pleasing to the palate and beneficent to digestion. (Food comments by K.P.B.)

Sunday Sightseeing

Undeterred by the amount of time he had devoted to us the preceding day, Manuel called for us again the following morning after church with his car. A beautiful sunny day, and being Sunday, a poor one to visit herds, but perfect for seeing Bogota. After the central business section, we

At "Huitaca," Senora de Anzola and her brother kindly showed us their splendid herd in lovely scenic pastures.

At "Casablanca," Guillermo Gomez Sierra and Kathryn pause to "look pleasant" before touring the hacienda.

toured the residential districts, which are charming. Hedges and lawns are reminiscent of England, as are many of the homes. We then set forth for the salt mines at Zipaquira, some 35 miles northward at the end of the Sabana. Very ancient workings originally started by the Indians, they contain today, at the end of an automobile road tunneled nearly a mile into the heart of the mountain, a vaulted cathedral hewn entirely from the chambers of the solid rock. A thing of beauty and of grandeur, and no doubt of immense human labor. The Ministry of Mines operates an attractive hostel, perched high above the Sabana just below the portal, where we were served an excellent lunch. We enjoyed the return drive to Bogota, on which Manuel, forsaking the main highway, contrived to show us a great deal of the countryside and rural by-roads of the fertile savannah.

Mosquera Experiment Station

On Monday afternoon the indefatigable Manuel took us to visit the modern Agricultural Experiment Station near Mosquera, one of several which the Colombian Government has recently put into operation in various parts of the country for the study of crop and livestock problems. The Rockefeller Foundation is collaborating by furnishing technical personnel, machinery and equipment from the U. S. Here we had the good fortune to encounter Dr. Guy Baird, of Cornell, who took us on a brief but most interesting tour of the test plots. Alfalfa does not do well in the Bogota Savanna—it is almost impossible to make hay anyway, without excessively costly drying equipment—so trials are in progress on pasturage seedings of all origins to determine those most suited to soil and climate. At present various strains of white clover seem the most promising and best able to survive with the native "cucuyo", a grass with tremendous root system which volunteers everywhere like our quack grass at home.

Other test plots were devoted to wheats, barleys, and oats from all over the world; they are seeking the varieties or crosses that will do best in the cool moist climate. Lacking the beating sun and sizzling temperatures of our plains in summer, the weather with its frequent showers must be a prize headache for a combine man up there! For the same reason, ripe corn is a long term gamble—it requires six to twelve months to mature, I was told.

We also visited the barn on the Station grounds where the Government bull stud is quartered, each animal with a generous private pasture lot adjoining his box stall. Among the Holsteins are Carnation Progressor Laddie (EX), a son of Progressor, Clyde Hill Sir Ormsby Rock (EX), Hon. Mention All-American 1951, and Pabst Advance (VG), a Roamer son out of Pabst Burcade Wayne Prilly (EX).

One Non-Holstein Day

The following day included no Holsteins, although it was rendered delightful by kind hosts to whom we had carried letters of introduction from the United States. We were taken to lunch at the Country Club de Bogota, housed in a marvelous modern building complete with glassed-in swimming pool, bowling alleys, movie theater, and a magnificent view of the mountains which form a backdrop for its two 18-hole golf courses. Near Suba that afternoon we had tea at the home of a Bogota attorney who enjoys the most happily carefree farming I have yet encountered, with two cows, two dozen chickens, a couple of pigs and a miniature 6-hole golf course adorning his private hill. Trees which he had set out five years ago made me envious; without the interruption of winter, they had made the growth it would take ours thirty years to gain!

In the evening we were pleased to have the company at dinner of Jim Halpin, son of Professor J. G. Halpin of Wisconsin, and his wife Elizabeth, whose acquaintance we made through Guy Baird. Jim is temporarily attached to the Bogota Experiment Station, expecting orders to Chili from the Foundation, pending which the two young people are more or less "living out of a suitcase", a bit tiresome, he says, after a few months. We compared notes on Wisconsin, and they also told us much of interest about agriculture in Colombia.

Hacienda Casablanca

On Wednesdy we were invited to the Hacienda Casablanca of Senor Guillermo Gomez Sierra, who kindly sent his car to pick us up at the hotel. "Casablanca" is the home of Don Guillermo's mother, the Sra. Maria Sierra de Gomez, and I hesitate to send the **"World"** my amateurish and wholly inadequate photographs of the rare beauty she has created there. A hill rises steeply behind the house, retained by a high stone wall, with steps leading up to the gardens above, which are planted with hundreds of varieties of flowers and shrubs over a large area. Much of the soil must have been carried up, and the whole is piped with a sprinkler system, nec-

essary in dry seasons. We regret that the superb luncheon provided by Don Guillermo did not perhaps receive the full respect it deserved because of our preoccupation with the interesting discussion of livestock feeding problems. Hereby we apologize to his magnificent steak; if ever we have the pleasure of seeing him in Oshkosh, we shall be proud if we can bring forth an Angus half so good!

Much of Casablanca's far flung 4500 acres we toured that afternoon, past wide expanses of ripening barley and wheat, with their river dikes and pumping stations and miles of drainage ditches maintained by two private draglines in continuous operation. A fleet of five Massey-Harris 10 ft. Self-Propelleds does the threshing, abetted by a big grain drying plant which doubtless helps a lot. We admired the comprehensive system of private roads which "Bill" Gomez is methodically constructing to facilitate the working of these large farms.

The Holsteins, numbering several hundred head, are handled in several herds. One group was being milked by machine in a concrete-floored open barn; a couple of miles away we watched another herd milked by hand on pasture who received their grain ration in movable stanchions set in the fence next the road. Distances are too great to bring all milkers in to the barns twice a day—instead a crew takes a steer drawn wagon with feed and milking equipment out to the cows.

"Bill" Gomez has an interesting story shedding light on management problems. With so many cows in different places, getting them bred at the right time presents a problem. So he issued a "general directive" to breed everything 60 days after calving which, allowing for the expected time lag, he hoped would get about the right results. Examining breeding records one day, he found that a bunch of cows which should have been long since bred were still open, and said to his secretary "Send word to have those cows bred at once." Shortly after, on his tour of inspection, he came upon a cow lashed head and tail fast to a fence, and obviously the worse for wear. When he asked why, the Indian in charge explained with gestures that they had had to tie that cow very tightly because she absolutely wouldn't stand for the bull. Of course, Bill tore his hair at this, but the Indian produced a typewritten paper from the office girls which read, "Senor Gomez is plenty damn mad! He says you get all those cows bred this week—or else!"

Medellin is surrounded by mountain walls rising 4000 feet above the city.

One large barn at Casablanca is devoted to young calves, and the necessary pens and equipment for taking semen from the service bulls, whom we visited in their adjoining pasture. There were, I think, about six in this lot, nearly all unanimously "Excellent"—among them Sir Transmission Skylark Ollie, a son of "Skylark," Hallrose Progressor Climax, son of Carnation Progressor Laddie (EX), and Ravenglen Supreme Triune, an own son of Ravenglen Senator Triune out of "Senatora".

Hacienda Huitaca

Don Guillermo also drove us to "Huitaca", the beautiful country home and dairy farm of Dr. Hernando Anzola Cubides, President of the Asociacion Colombiana, where we were most graciously received by Senora Meri de Anzola and her brother and shown their excellent herd and well equipped barns and milking parlor. We were greatly impressed, not only with their registered cows such as Nockdair Sovereign Marksman, but also with the fine type of the grades in the herd, most of which would certainly classify a high VG. The senior sire, Delwood Lynn Rag Apple (VG), was brought forth for our inspection (my photo, taken with chilled fingers in evening light, does not do justice to this fine animal). We have never seen more beautiful pastures and surroundings than those in which we viewed the

(Please turn to page 168)

Guillermo and Vicente Villa with Homer Remsberg and Hickory Creek Lad Captain, Grand Champion La Ceja 1955.

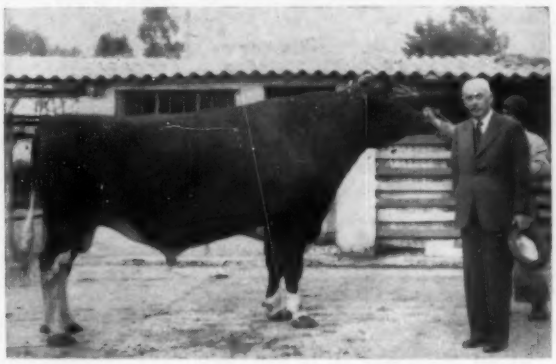

Smithland Supreme Champion graciously posed for us at "Corito" with his owner, Luis N. Izquierdo, breeder of champion Holsteins.

Why Register Stock?

ALLEN N. CRISSEY

IT HAS BEEN my observation that the satisfaction that comes to a farmer and his family is very much greater when he is progressive, always seeking new and improved methods, experimenting, thinking and planning; striving to improve the land and create better livestock and more abundant varieties and crops.

Now you have also observed the opposite type; the man who farms "The way his grandfather did"; or perhaps the man who is slothful, mines his land, keeps dirty old scrub cattle and just "doesn't give a damn".

For a well rounded success or I might say, to achieve the most satisfaction, a farmer strives without exaggeration of any one phase, to improve all aspects of his business. This is not fully achieved if he modernizes the barn and takes no interest in the home, nor if he buys good registered stock and takes no interest in properly feeding them and breeding to improve them. It is likewise one-sided to provide the most modern barns and pasture and quality hay to house and feed cattle that have a low inheritance for production. Most of our good so-called Grades are a misnomer in that they are what are what we might call 99-44-100% purebred.

It is true that a farmer can "breed up" a herd of low grade cattle to the point where they should produce as much as registered cattle, but the chances of his maintaining that deep and continued interest in breeding, and of developing sufficient real love for cattle are not nearly as great as when one works with registered stock.

Work Together

At the same time the satisfactions to be derived from breeding purebred registered cattle are infinitely greater because of the larger possibilities and scope of the enterprise. Let us remember that "the whole family" of a farmer and their future happiness is tied into his business in a way that is not true with most other businessmen. They all work together and together they win or lose. If progressive methods will increase their love for and devotion to the farm, they are an asset. Many a farm boy has left to work in the city because his dad was "not progressive enough".

Of all the things on a farm that attract people and that people love such as planting and growing crops, trees, poultry, livestock, machinery, etc., there is no question but that **mortal moving things,** "livestock", hold first place in the hearts of the largest number. From time immemorial to the present, the **ownership** and **contact** with livestock has been paramount and the greatest satisfaction is that of having made some certain contribution to the livestock industry through **breeding.**

A registered purebred animal, having a name and number, and a genealogical pedigree through which you can become acquainted with its ancestors and their performance, immediately becomes more personal, more understandable, more interesting to us than a Grade. The genealogy of the registered animal is maintained in the Herd Books of the breed association and is thus available for study in the course of one's program to breed better cattle.

Pride of Ownership

Then there is that indescribable fascination, psychological but nevertheless beneficial to our happiness and interest in our work, that comes from the ownership of registered cattle. Immediately when we find an animal is registered, our interest is increased providing we are imbued with the spirit of improving and creating better cattle. Each registered animal has a personality and she must make good or fail on her own, so we want to know all about her. Breeders of registered animals are always searching for better germ plasm among the thousands of registered cattle.

An eighty-two year old gentleman who had bred cattle for forty years spoke to me recently from his rocking chair and said, "The most cherished memories of my life are the friends I have made as a cattle breeder and the thought that in my day I was able to develop as good a herd as could be found. There is no question but that the breeding of registered cattle taxes our greatest instincts and abilities and it has its satisfactions."

Now I don't know how much more money that man made than if he had kept Grade cattle, although he is considered well fixed, but I am confident that the inspiration and happiness, and friends, that he derived from breeding registered cattle are worth more than money.

ALLEN N. CRISSEY

I haven't written a word about the possible extra income through the sale of surplus stock that may be derived through breeding registered cattle. With some breeders this amounts to little or nothing; with others it amounts to thousands of dollars.

Double Crop

I haven't mentioned the double crop you get with registered cattle: A crop of **milk** and a **calf** which when it is born is worth (if a female) several times the bob price of a Grade cow's calf.

And here is one point which a young man should never lose sight of for a single moment. Let's suppose he buys only four or five purebreds to start and raises their purebred calves. While he is raising replacements for his herd, he is steadily but surely increasing his capital assets, the **saleable value** of his herd. By raising those purebred calves, it will seemingly only take a few years before his entire herd is purebred. They have **cost no more** to raise than if he had raised **Grade calves,** yet the herd is now more valuable. There is a wide limit as to how valuable it may be. This has varied in recent years from possibly only $25 per head more than Grades to about $300 per head more than Grades and in a few extremes to about $1500 per head more than Grades, according to public dispersal sale averages.

It is well to contemplate also that in this day when the services of good registered sires are available through artificial insemination, the breeding of **purebred** registered stock is within the **reach of everyone.** Just as I would not advocate farming for everyone regardless of their personal attributes, I would not make a general recommendation that everyone breed purebreds. Those however, who possess the proper inclination and ability will find that it can amplify life's program and the ultimate joy and happiness of life.

"Old Anna" Mother of "Donna"

Her Daughter Finishes With New High of 1487 Lbs. HIR at 13 Years

Three times I have braved the terrors of the terrific Willow Run Expressway traffic; three times I have entered the unpretentious barn at Jack Budd's Budd Farm, Belleville, Michigan; and three times I have been really thrilled with a pair of cows known as Anna and Donna. They are the kind of cows that look their best at any time and both would pass for cows a good six years younger. Mother and daughter, they are the key members of one of the greatest cow families in the world.

Erindale Dunloggin Anna—called Donna because her dam is called Anna—brought fame to the family when just about two years ago, she finished with 33,198 milk, 4.5% and 1479.4 fat on 3X to become the highest living fat producer in North America. This record was made in 11 year old form. Just the other day, March 29th to be exact, she finished another record of 33900 milk, 4.4% and 1487 fat giving her the highest two lactation fat total of any cow in the breed, regardless of number of times milked. Her latest record was in 13 year old form. Both records are the highest ever made at these advanced ages.

Donna has had her day and her picture on the **World** cover, so now we are paying tribute to Donna's dam, Dunloggin Duchess Anna, the wonderful cow shown in 17 year old form on this issue's cover. Just last December, Inspector Halbach raised her from "VG" to an Excellent with 94 points. This was at 17 years of age. At the same time, he raised the Donna cow to a 95 point Excellent at 14 years of age, making them the highest daughter-dam classification pair for their age.

Many articles have been written about Anna and how she made her way to Jack Budd's. As her prefix indicates, she was bred by Dunloggin, Ellicott City, Md. Bred to Dunloggin Ormsby Prince, she was consigned to the 1941 Royal Brentwood Sale at East Lansing, Mich. A. J. O'Connor, Erindale Farm, Swartz Creek, Mich. purchased her and she freshened there with Donna. That was the start of a long career for Anna. She stayed at Erindale until past 10 years of age and the first time she went on test was at 11-1 at Budd Farm. This 3X record was: 11-1 25,627 3.7% 941.6. Following in yearly sequence were these 3X records: 747 at 12-2; 837 at 13-3; 834 at 14-3; and 574 at 15-4. These records give her a total of over 100,000 lbs. of milk after 11 years of age—a feat very few cows attain in their entire lifetime.

Anna is a daughter of Lauxmont Rose Lad Della, a son of Inka May Ormsby Fobes Posch out of Pietertje Ormsby Ollie Duchess, a 713-lb. daughter of Pietje Ormsby Rose Lad. Anna's dam was Essex Dandy Anna, a 641-lb. daughter of North Star Jim Dandy (VG-GM) out of the 817-lb. Essex Suzone Mary Ann, a daughter of Bell Farm Suzone (GM). Including the Donna cow, there are 6 direct maternal generations of 100,000 lb. cows in the Anna family.

I was at Budd Farm this past March 15th, just about a week after Anna had given birth to a nice bull calf. She looked great and all indications were that she would soon be off to another good record.

Jack Budd is building on Anna and her family, as are some of the other top breeders in the country. Just last July, I had the pleasure of accompanying three New York breeders—Steve Low, Archie Meek and Dave Monell — when they visited Budd Farm to buy Budd Farm Top Notch, one of the twin sons of Donna sired by Budd Farm Master Ace. This promising young bull, now in service in those three herds, should give a good account of the Anna family in the Empire state.

The other day at the Michigan State Sale, Jack Budd completed negotations with Martin and John Buth and now the well known Creston

(Please turn to page 35)

"DONNA" FINISHES A 1487-LB. RECORD

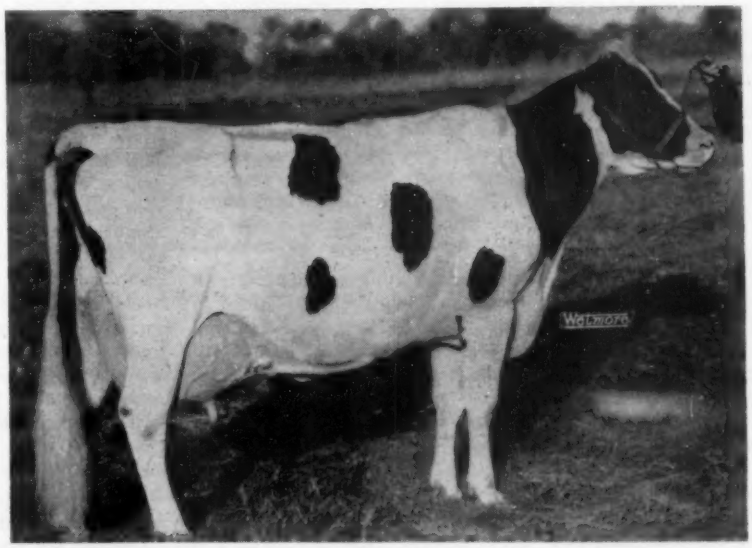

ERINDALE DUNLOGGIN ANNA (EX.-95 pts.)

AR	11-5	365d	3X	33,198	4.5%	1479.4
HIR	13-5	365d	3X	33,900	4.4%	1487

Quite a cow is Erindale Dunloggin Anna (Donna). After freshening with twin bulls a year ago, she came back to improve by 8 lbs. her great 1479-lb. record. This gives her a 2 lactation total of 2966.4 lbs. of fat which is the highest 2 lactation total of the breed. Raised to a 95 point Excellent last December at 14 years of age, she is the top daughter of this issue's great cover cow.

EDITORIAL

Convention Plans

A most interesting week of Holstein activity has been planned for the Milwaukee Convention, and a very large attendance is hoped for.

Members will not fail to note that the whole schedule has been moved one day later in the week than has been customary practice. This is due to the presence in our Convention headquarters of a previously scheduled convention of the Wisconsin Feed Dealers on Monday and Tuesday of our regular week.

Accordingly our planned activities will begin on Tuesday with a full day at nearby Pabst Farms, just south of Oconomowoc. In addition to the opportunity to inspect this world–famous Holstein breeding establishment, Wisconsin breeders are staging there their first Statewide Black & White Show. It should really be something to see as Wisconsin holds such a proud position in the top show rings of America. It will be a full day of activities.

Open Forum Day will be on Wednesday and a fine educational program has been arranged along with the preliminary discussions of matters to come before the formal convention of delegates on the following day–Thursday. The necessary legal formalities will be followed to make this change from the meeting day prescribed in the By-Laws. There will be a number of matters before the Convention that will be of interest to all members. These we will discuss in later Pre-Convention issues.

The National Convention Sale at the State Fairgrounds on Friday will bring the events of the week to a close. This sale, always a top event of the year, is expected to make real breed history.

The Holstein breeders of Wisconsin have designated Monday, June 4 as "Open House" day and they extend a cordial welcome to Convention visitors to visit any of the many well known herds of the state.

Hotel Schroeder, Milwaukee, will be Convention headquarters. It will help them greatly in handling our large group if you will make your reservations well in advance.

Here is news of interest for baseball fans, of which there are many in our Holstein ranks. Fieldman Charles Brace informs us that the World's Champion Brooklyn Dodgers will be in town to play Milwaukee's beloved Braves on Monday, Tuesday and Wednesday evenings, with a Ladies Day afternoon game on Thursday. Because of the popularity of these two teams capacity crowds are anticipated.

Charlie's advice to anyone planning to attend one or more of these games is to make advance reservations as early as possible. Box Seats are $2.50; Lower Reserved Grandstand $1.85; Upper Reserved Grandstand $1.25. Applications, with check, should be sent to Milwaukee Braves Ticket Office, County Stadium, Milwaukee, Wis. Make your checks payable to Milwaukee Braves.

Watch these columns for further announcements on Convention plans and activities.

Annual Report

Another great year for the Holstein industry is highlighted in the Excellent Annual Report of Executive Secretary Rumler, first installment of which appears in this issue. We commend this and the succeeding departmental reports to the attention of our readers.

Mr. Rumler also comments generally on some features of the activities of the year in the introductory section of his report, which we reproduce on this page as a guest editorial. It is a story that makes pleasing reading indeed for Holstein breeders.

Catalog Reproduction

In this issue appears a reproduction of a substantial part of the catalog of the dispersal of the distinguished Lakefield herd next month.

The beef breeds, with their abbreviated pedigrees, have long followed the practice in connection with outstanding sales of presenting the complete catalog in the breed magazine. This, however, is the first such effort in our breed. How do you like the idea?

The Challenge of Leadership

A Great Editorial by
Executive Secretary ROBERT H. RUMLER

With the passing of another year, the Association has recorded achievements never previously attained in the history of dairy breed registry organizations. In nearly every phase of the business of the Association and most of its improvement programs, new heights were reached to mark more positively the leadership of the breed.

An all-time high was reached in animals registered, animals classified and cows on Herd Improvement Registry Test, with animals transferred under normal conditions being second only to 1951. A number of important production records were broken during the year as further evidence of the ability of the registered Holstein-Friesian cow to serve her intended purpose. The record of progress in the further improvement of type in the breed was exhibited at the many Black and White Shows, other Fairs and Shows, and in our classification programs.

This was not a year when the dairy industry as a whole was in its strongest economic position. For this reason, the achievements recorded by our breed are of even greater significance, offering every member of the Association and breeder of registered Holstein-Friesian cattle justifiable cause for pride and satisfaction. But the records do not offer the opportunity or justification for the luxury of complacency on the part of anyone connected with the breed. The zeal, interest, enthusiasm and work of every Association member which brought us to this position of leadership must be continued at an ever-increasing rate if we are to maintain our present place in the industry. We must consolidate further our position of leadership as we strive toward the longtime goal of the Association to "Make the Certificate of Registry of Holstein-Friesian Cattle Mean More."

We have the wherewithal to achieve even greater heights in the future. . . . the right cow; a strong, active, interested and enthusiastic membership at local, state and national levels; progressive breed improvement programs; strong leadership; a capable Association staff, and unlimited opportunities along with many other assets, not the least of which is a positive approach to matters of policy, program and problems.

News & Views
FROM THE ASSOCIATION OFFICE

A LOOK AHEAD

With 1956 literally off to a flying start, there seems to be no reason why the Association cannot enjoy still another banner year—registering at least 200,000 animals and transferring upwards of 125,000.

The realization of these highly desirable, yet completely realistic, goals will hinge—to a considerable degree—on continuing stress on the idea of keeping applications for registry and transfer up-to-date.

Every Holstein breeder realizes the advantages of keeping his "paper work" on a current basis. The value of this practice has been demonstrated repeatedly.

Then too, a tremendous opportunity for breed expansion continues to lurk in the possibility of registering a larger segment of the calf crop.

While there can be no arguing the undesirability of registering unworthy individuals, the fact remains that the value of many qualified but unregistered Holsteins would be greatly enhanced by a certificate of registry.

With good Holsteins in wide demand, many of these animals would make desirable additions to some buyer's herd. At the same time, they would be doing a valuable public relations job for you and for the entire breed.

OPEN HOUSE PLANS

Taking advantage of the fact that the American Dairy Science Association meetings will be held at the comparatively nearby University of Connecticut this year, the Brattleboro staff has invited all ADSA members to incorporate a trip to Holstein head quarters into their travel plans.

"Open House" at the national office is scheduled for June 21 and 22. Since both dates tie neatly into the ADSA meeting schedule, it is expected that many of the visiting scientists will take advantage of this opportunity to become better acquainted with Association policies and procedures.

SALES PRACTICES

Although "Sales Ethics" have been discussed on these pages on at least three previous occasions, the recurring nature of this matter—underscored by frequent questions from interested Holstein breeders—merits the continuing attention of the entire industry.

As you probably recall, the following By-Law (Article I, Section 11A) was unanimously adopted at the Kansas City Convention, June 2, 1948:

"Any member holding or managing a public sale of purebred Holstein-Friesian cattle or consigning animals to or purchasing animals at such sale who wilfully engages in any fraudulent or unethical practice in connection with such sale may be censured, suspended, or expelled by the Board of Directors or by the Executive Committee thereof after notice and a hearing as hereinafter provided. The Board of Directors shall have the power to define from time to time what constitutes such fraudulent and unethical practices."

Answers to the questions which are bound to arise on the subject can be found in "Fraudulent and Unethical Sales Practices" as since defined in concise, simple terms by the Board.

Since the full understanding of approved sales practices and procedures constitutes an increasingly vital cog in "Making the Certificate of Registry Mean More", a copy of this leaflet—free for the asking at the Brattleboro office—shapes up as an important addition to any Holstein breeder's reference library. When writing, why not also ask for a copy of the "Recommended Practices and Procedures in the Conduct of Sale of Purebred Dairy Cattle" as issued by the Purebred Dairy Cattle Association?

FROZEN SEMEN

If you've used one of the new Applications for Registry, you have probably noted that owners of artificially-sired animals are asked to specify whether or not frozen semen was used.

This slight revision has enabled the Registry Department to maintain the accuracy of its records without excessive, time-consuming research. However, the fact that the new forms are not yet in wide general use is causing its share of delay in the registration of artificially-sired cattle.

If you still have a supply of the older forms on hand and want to use them when registering animals resulting from frozen semen matings, you can facilitate the registry procedure considerably by inserting the letters F. S. (for frozen semen) after the date of service.

CLASSIFICATION CLIMBS

Snow-balling interest in Holstein type improvement is being reflected in stepped-up participation in the Classification Program.

No less than 457 herds were entered in the year's first eight group classification programs. This represents an increase of 25 percent over the 366 herds classified in the immediately preceding programs in the same areas. Marked gains were noticeable in all eight programs. The greatest increase —75 percent—was recorded in Western Pennsylvania with 63 herds entered as compared to only 36 the last time around.

Minnesota — close behind with 60 herds—showed an impressive 50 percent increase.

Somewhat smaller, but nevertheless very impressive gains were also experienced in volume of sign-ups in the group classification programs in Northeastern Wisconsin, Kansas, Northeastern Illinois, Northern New York, Vermont and Massachusetts and in the program encompassing West Virginia, North Carolina and Southern Virginia. You will find the date of the next Classification Program in your area on the schedule appearing immediately above the list of Association officers in the back of this issue of the **World**

MEMBERSHIP CAMPAIGN

Although both the total and the active membership of the Association are now at all-time highs, the continuing decline in new member numbers continues to form the most pronounced "soft-spot" in a generally bright Holstein picture.

Working on the well-grounded theory that this situation—a paradox if ever there was one—is at least partially traceable to the fact that many non-members are unaware of the advantages of Association membership, the Extension Department has set out to do something about it.

State-by-state lists of non-members registering, transferring and buying cattle are being compiled. These will be sent to the state secretaries and Fieldmen involved for possible follow-up contacts.

Seemingly, this project can't miss bearing fruit. Meanwhile, "How to Join The Holstein-Friesian Association of America"—a highly readable condensation of the "whys" and

(Please turn to page 166)

LINEBRED TO THE STARS —
and at your service

We Are Now Offering Semen From The Sires Listed Below

(Also insemination service within a limited area)

- Ancestress of All These Sires - **- Dam of Two of These Sires -**

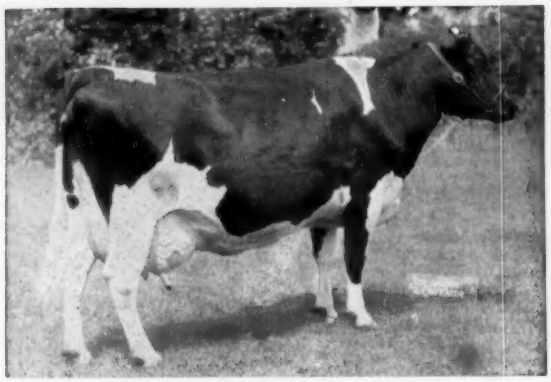

MONTVIC RAG APPLE COLANTHA ABBEKERK (EX)
9y 3X 365d. 20218 4.3% 1263
World's record for nine years

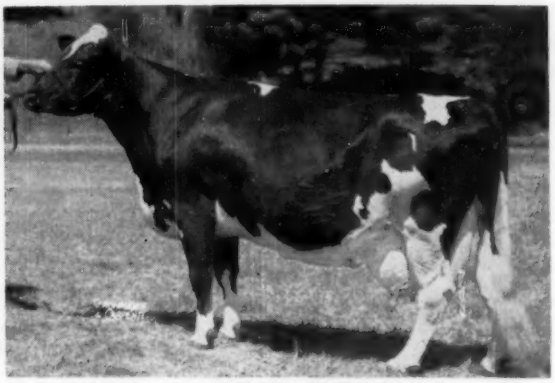

AUDREY POSCH (EX)
14 y. 3X 365d. 25572 3.7% 948
National champion
10 y. 3X 365d. 27102 3.8% 1015
17 y. 3X 365d. 18105 3.8% 708
2d in class in U. S.

1. MALLARY EMBLEM (VG)

8 daughters average (305d 2X) 14264 3.6% 518

SIRE: Mallary Farm Rag Apple Triumph (VG-SMP), son of our foundation sire, Montvic Posch Rag Apple (VG-GM), and the former world's record Montvic Rag Apple Colantha Abbekerk (EX), with 29208 4.3% 1263 3X, dam also of Marksman, (EXTRA-XXX). Sovereign (XXX), Montvic Bonheur Abbekerk (VG-GM), Montvic Chieftain Abbekerk (GM), and Mallary Farm Posch Thankful (986 lbs. fat and 14250 lbs. milk lifetime).

DAM: the famed Audrey Posch (E), national champion at 14 with 948 lbs. and second in the nation at 17. A great cow and founder of a great line.

2. MALLARY AUDACIOUS

Junior champion, Eastern States Exposition, 1955

Younger son of Audrey Posch, by Glenafton Excelsior (VG) son of Marksman from a member of the great Patsy family at Glenafton. His maternal sister completes the world's record 7-generation group, averaging 21780 4.2% 927.8.

3. GLENAFTON KEYSTONE (GP-Silver Medal Type Sire)

12 daughters average (305d 2X): 12698 3.9% 495

Inbred son of Marksman from Glenafton Laurel Nancy (VG), 970-lb. full sister to Glenafton Engraver. KEYSTONE was the youngest bull of the breed to receive the Silver Medal Type award.

4. MOOIEBELL SOVEREIGN SUNRISE (VG)

Three-year-old son of Springbank Sovereign Prince (GM), from the 1121-lb. Wallis Ovation, daughter of Curtiss Candy Ovation (GM). A splendid individual with a great pedigree which combines three great cow families, consistent lifetime production, and Gold Medal Sires.

Write us for complete information on these top sires, including full pedigrees and the price of their service.

MALLARY FARM
Bradford, Vermont

Richard W. Mallary
Manager

Ralph A. Pillsbury
Manager Bull Stud

— HIS SIRE —

REGAL ROAMER MARLOW BURKE
"EXCELLENT"
A National Dairy Show Prize Winner. His heifer-form daughters up to 640 lbs. fat on 2X. His full sister with 2y, 2X, 17,542 3.7% 646.5f.

We Have A Choice 4-Yr. Old Bull For Sale

We are offering for sale at this time, Marlow Regal Roamer Alma Ideal 1155732, classified "Very Good," and a Selected Pedigree Bull. Born — August 24, 1951.

His sire — Regal Roamer Marlow Burke (Excellent) was recently officially proven with a plus increase of 479 lbs. milk, .02% test and 23 lbs. fat on 14 pairs of daughter-dam comparisons.

His dam — Oostie Femco Alma Ideal (Very Good), 928 lbs. fat, 19,142 lbs. milk, 4.9% test, 310 days twice-a-day milking, with a lifetime record of over 140,000 lbs. milk and 6,213 lbs. fat. She has 3 daughters with 524, 624 and 944 lbs. fat (2X).

The first daughters of Regal Ideal just started on Herd Test, and the first one to freshen is making 2½ lbs. fat per day with a 4.2% test on twice-daily milking. For full information including pedigree and price, contact us now.

MRS. J. C. MARLOW
Owner

MARLOW HOLSTEIN FARMS
Box 148, MANKATO, MINN.

JOHN RAHBEK
Oper. Partner

SYLVIA PATCHEN
National 4-H Champion Holstein Girl

ROSCOE T. HARBAUGH, JR.
National 4-H Champion Holstein boy.

New National 4-H Champions

Two outstanding young farm people—a girl from New York and a boy from Maryland—have been named National Holstein 4-H Champions by The Holstein-Friesian Association of America.

Winners of these coveted annual awards—the highest attainable recognition for junior Holstein breeders—are Sylvia Patchen of Locke, New York, and Roscoe Harbaugh, Jr. of New Midway, Maryland.

Both had previously been named Holstein 4-H Champions by their respective home states. They competed against similar winners from 24 states for national honors.

In addition to being selected National Holstein 4-H Champion girl, Sylvia, 17, was named winner of the girls' division of the Association's separate but concurrent production record contest.

Top boy in this second national contest, in which awards are based solely on the authenticated production records of 4-H project animals, was Roger Marti, an up-and-coming young Holstein breeder from Sleepy Eye, Minnesota.

Sylvia, daughter of Mr. and Mrs. Kenneth Patchen, started her 4-H career in 1947. Despite several discouraging set backs, including the sudden death of her 4-H Champion cow at the New York State Fair, she has compiled a brilliant and well-rounded record of achievement.

As a very tangible result of her 4-H projects, she owns fourteen registered Holsteins including six cows in milk. One of these has completed four records exceeding 600 lbs. of butterfat and has two daughters which produced more than 450 lbs. as three-year-olds.

Her skill as a showman and as a judge of dairy cattle is reflected in an impressive array of winnings. Last fall, as a member of the New York team, she was second high individual in the International 4-H Dairy Judging Contest in Chicago.

Sylvia, who has supplemented her Holstein activities with the completion of many homemaking projects, plans to study Home Economics—spliced with electives in Animal Husbandry—at Cornell University.

Record of Roscue Harbaugh Jr.

Roscoe T. Harbaugh, Jr., the newly-crowned national Holstein 4-H Champion boy, recently completed an equally outstanding 4-H career. Now 21, he has developed a herd of 22 registered Holsteins from a single foundation heifer purchased in 1948.

Included in his present milking string is a mature cow with a record of 16,832 lbs. of milk and 704 lbs. of butterfat plus several high-producing younger animals.

An expert showman, he also developed into a top-notch judge during his years in club work. He was a member of Maryland's 1953 4-H judging team, which won the national contest at Waterloo, Iowa, and later competed in Europe. More recently, as an assistant club leader, he has devoted considerable time to coaching younger 4-H judges in his neighborhood.

Although Roscoe has placed major stress on his dairy work, he has also carried out a wide variety of other projects. Starting with rabbits and pigeons which, he says, "taught him responsibility", he later supplemented

(Please turn to page 34)

He Is Now Silver Medal Production

Pabst Combel Eyebright (VG)

HIS PROOF:

10 DAUS. 14,504 M. — 3.55% — 514 F.

10 DAM 13,941 M. — 3.65% — 509 F.

He was our former herd sire, practically all of his daughters developed in our herd.

He was a son of Pabst Comet (VG-GM son of Burke) out of Pabst Belmont Ormsby Eyebright (VG), daughter of Pabst Belmont Creator and paternal sister to the dam of Pabst Comet. She has two records of 745 and 719 F. Her sire is VG and GM.

We have more than a dozen 100,000-lb. cows in our herd of Pabst blood lines and bred and developed the former National HIR Champion, Rock Valley Burke Beautiful whose record of 1145 F. on 2X ranks third nationally. We have just proven our homebred sire, Rock Valley Burke Colonel, SMP, a three-quarter brother to "Beautiful;" he raised 473-lb. dams to 547 F.

ROCK COUNTY FARM

R. D. 2 Janesville, Wis.

A. G. STEINBORN, Supt. **A. A. JACKA, Herdsman**

Some of the Breed's Greatest Cattle

Have Come From

Wisconsin Institution Herds

☆ Eight of the 1955 All-Americans trace to sires bred in our Wisconsin Institution herds.

☆ Seven of the Reserve All-Americans and eight of the Honorable Mention animals of 1955 trace to our institution bred sires.

☆ Two of the All-American bulls, the Reserve All-American 4-year-old cow, the Reserve All-American Get and the Honorable Mention Produce are all sons or daughters of Wisconsin Institution bred bulls.

☆ Eleven Gold Medal sires bred in our Institution herds.

☆ 17 Honor List sires of 1954 were bred in our Institution Herds winning a total of 1277 points on 92 records.

☆ 11 cows over 100,000 M. the past year.

You, wherever you live, can obtain foundation stock from us. At present we have choice young bulls from our best blood lines and from selected production dams.

Send for our list today.

Last issue we pictured Nowisco M B B Jean new national 305 days champion on 2X; and the present sr. 4-yr. old Nat. champion on 2X.

Now we have just received the figures for the past year on the Nor. Wis Col. and Tr. School herd:

Ave. ds. 300 - cows 126 - **Milk 11582 - Fat, 450.3 - 2X**

Of the total number in the herd:

47 with records—400 to 500 F.
23 " " —500 to 600 F.
11 " " —600 to 700 F.
2 " " —700 to 800 F.
1 " record —1051 F. "Jean"
All records on 2X.

Wisconsin State Department of Public Welfare

W. W. KINYON, Farm Supervisor **State Capitol, MADISON, WISCONSIN**

Purer For Production Equals Consistent Improvement

1. **ZIMMERMAN STAR WILMER**

6 dtrs.	16,351 M	3.7%	604.5
6 dams	13,875 M	3.5%	482
	+2,446 M	+.2%	+122

Gerald Parker, Liberty, Pa.

2. **ZIMMERMAN PAR ROSA LAD**

20 dtrs.	15,822 M	3.7%	588
20 dams	14,731 M	3.8%	555
	+1,091 M	—.1%	+33

Gerald Parker, Liberty, Pa.

3. **ZIMMERMAN STAR ADMIRAL DEPO**

6 dtrs.	14,857 M	3.6%	530
6 dams	11,842 M	3.3%	395
	+3,015 M	+.3%	+135

Delhi Agr. School, Delhi, N. Y.

4. **ROSA STAR**

17 dtrs.	13,573 M	3.8%	524
17 dams	12,092 M	3.5%	426
	+1,481 M	+.3%	+98

Hertzlers Dairy, Elizabethtown, Pa.

5. **ZIMMERMAN STAR LAD**

26 dtrs.	12,989 M	3.6%	473
26 dams	11,312 M	3.5%	400
	+1,677 M	+.1%	+73

Velma Harvey, Cincinnatus, N. Y.

6. **ZIMMERMAN STAR PIEBE**

7 dtrs.	13,823 M	3.7%	506
7 dams	11,069 M	3.4%	381
	+2,754 M	+.3%	+125

Neisley Dairy, Carlisle, Pa.

7. **ZIMMERMAN ROSE DE KOL**

7 dtrs.	14,286 M	3.6%	515
7 dams	11,336 M	3.6%	405
	+2,950 M	.0%	+110

George Flint, East Mansfield, Mass.

8. **ZIMMERMAN PAR STAR CADET**

9 dtrs.	13,167 M	3.5%	465
9 dams	12,108 M	3.5%	425
	+1,059 M	.0%	+40

George Flint, East Mansfield, Mass.

9. **ZIMMERMAN STAR CHAMPION**

7 dtrs.	15,301 M	3.4%	522
7 dams	13,053 M	3.4%	440
	+2,248 M	.0%	+82

Morrisville Agr. School, N. Y.

10. **ZIMMERMAN STAR ALCARTRA LEWIS**

5 dtrs.	13,555 M	3.6%	486
5 dams	10,023 M	3.5%	352
	+3,532 M	.3%	+134

Donald Meitzler, Kresgeville, Pa.

11. **ZIMMERMAN STAR PANSY LAD**

10 dtrs.	12,500 M	3.8%	477
10 dams	10,746 M	3.6%	388
	+1,754 M	+.2%	+89

Fred Teets, Lebanon, N. J.

12. **ZIMMERMAN ROYAL STAR RUBE**

9 dtrs.	12,527 M	3.6%	446
9 dams	11,121 M	3.5%	394
	+1,406 M	+.1%	+52

George Gould, Effort, Pa.

13. **ZIMMERMAN PAR STAR VICTOR**

12 dtrs.	11,823 M	3.5%	411
12 dams	10,643 M	3.3%	347
	+1,180 M	+.2%	+64

W. H. Logan, Woodstock, Pa.

14. **ZIMMERMAN STARLINE SPINKER**

6 dtrs.	12,666 M	3.9%	490
6 dams	12,587 M	3.7%	460
	+79 M	+.2%	+30

Robert Steele, S. Williamstown, Mass.

15. **ZIMMERMAN STAR BEN**

16 dtrs.	13,164 M	3.6%	474
16 dams	13,723 M	3.3%	459
	—359 M	+.3%	+15

John Yost, Narvon, Pa.

16. **ZIMMERMAN PAR ALCARTRA**

7 dtrs.	13,104 M	3.5%	464
7 dams	12,005 M	3.5%	421
	+1,049 M	.0%	+43

Ridgely Jones, Sykesville, Md.

17. **ZIMMERMAN STAR PAUL**

5 dtrs.	12,333 M	3.7%	451
5 dams	11,090 M	3.7%	409
	+1,243 M	.0%	+42

John Findeisen, Garrettsville, N. Y.

The Stars Have An Unusual Transmitting Ability

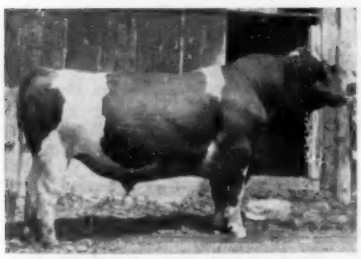

ZIM. STAR PANSY IDEAL
Plus in 2 herds

IDEAL SMP (aAa SRR)
His first 18 dtrs. will average 730 F 3.87% as 2-year-olds AR Highest of any sire.

ROYALIST SMP (aAa SRR)
His 9 AR dtrs. ave. 833 F 4% Highest of any sire.

ZIM. PRINCE STAR ROYALIST
Donald Meitzler, Kresgeville, Pa.

FROZEN SEMEN AVAILABLE FROM OUR SIRES

ZIMMERMAN DAIRY FARM

—: Home of the Linebred Stars :—

L. A. and J. A. ZIMMERMAN — **LEHIGHTON, PENNSYLVANIA**

Three HIR Herd Averages over 700 lbs. Fat

Our Best Ads Are Not Written
They Are The Stock We Sell!

Since the inception of the Broad Rock herd we have tried to follow the principles practiced by the management of the original Dunloggin herd both in thinking and in ethics.

In thinking we mean that we are attempting to perpetuate the Dunloggin blood line by constructive line breeding. Every animal in the herd descends from Dunloggin Woodmaster and a majority from the famous brood cows Dunloggin La Grace and Dunloggin Elenora.

In ethics we mean that at Dunloggin a breeder could always buy with confidence. At Broad Rock, on the other hand, every fact about the herd, i.e. records, classification, members of cow families, etc., is available for your consideration.

The herd, now on a twice a day milking schedule, is maintained under practical farm conditions. We are sure that any record made here can be duplicated or bettered elsewhere with reasonably good care.

It would be our pleasure to show you a number of record first calf heifers, daughters of our herd sires FOND DUKE and GRACIOUS GOVERNOR, that are now in our milking line.

Before the spring work starts, drop in at Broad Rock. We assure you a cordial welcome and an interesting visit. At Broad Rock we believe that our best advertisement is a satisfied customer.

Bert Henman, Manager

Broad Rock

SAINT JOSEPH'S ABBEY SPENCER MASSACHUSETTS

Holstein Letterheads

Modern individual business stationery will add distinction to your Holstein enterprise. Inexpensive — 500 sheets and envelopes (Hammermill Bond) $16.70 and up.

Send for NEW portfolio of sample letterheads now in use by leading breeders from coast to coast, suggesting many different designs, color combinations, type faces, cuts, decorations, etc. Price list included.

THE CORSE PRESS, Incorporated
SANDY CREEK, Box A, New York

"Holstein Printers Since 1885"

Champions (from p. 31)

the income from his growing Holstein herd with grain crops, poultry and hogs.

Roscoe, who was married recently, plans to use his present herd as a springboard to a lifetime career in the registered Holstein industry—a pattern set by his truly outstanding success in 4-H club work.

Both Sylvia and Roscoe will attend the Annual Convention of The Holstein-Friesian Association of America in Milwaukee this June where they will be awarded placques in recognition of their newest honors.—H.F.A.A.

BILL LYNN AT POPLAR POINT

W. W. (Bill) Lynn has recently assumed the management of E. R. Smith's Poplar Point Farms near Seneca Falls, N. Y. A Canadian by birth, Bill is a veteran in U. S. Holstein management circles. One of his proudest memories is the milking of May Echo Sylvia, former world champion milk producer for 7 days (1005.8 lbs.) in the herd of A. C. Hardy in 1916. His experience includes years at Elmwood Farms, Lake Forest, Ill., Card Farms, Fredonia, N. Y., Eller Farm, New Paltz, N. Y. and most recently, Glenoden Farms, Mountainville, N.Y.

At Poplar Point he will be working with a predominately Rag Apple bred herd, the same bloodline with which he made so many fine records at Glenoden Farms. Poplar Point Farms are located on Cayuga Lake, 3½ miles south of Canoga on Route 89, on the west side of the lake. Visitors are welcome.

FEWER FARM WORKERS

Figures released March 9 by the Agricultural Marketing Service show that there were 304,000 fewer family workers and 23,000 fewer hired workers on farms in late February this year than there were for the same period a year ago. Every region of the country reported a decline in numbers except the New England and Mountain regions. Decreases ranged from 3% to 7% except in the East South Central States where the decrease was 10%.

One political observer sagely observes that in this rearming movement, the hope is that Germany, will grow strong enough to frighten Russia without scaring the wits out of everybody else.

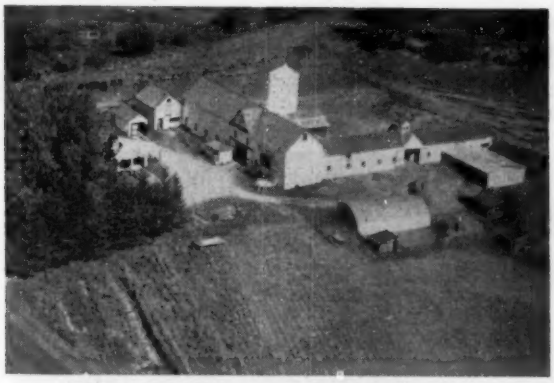

BURTIS FARMS

Certified - Vaccinated - Accredited

W. W. BURTIS -:- CORTLAND, N. Y.

Phone SKyline 6-2723

4 miles east of Cortland on E. River Rd.

Home of 130 Registered Holsteins

About 70 milkers with some on AR-2X. Stop and look them over when you are in the Cortland area.

Herd Sires

KNOLLWOOD CHIEF 21st . . .

Every grandsire is Montvic Chieftain 7th (VG-GM) and from a great maternal line. His dam has 767.9 fat 4.8% as a sr. 3-year-old on AR; her dam is the "VG" Barbara cow with 1041 fat and two ¾ sisters with 1107 and 1327 lbs. fat, 3X.

MONANFRAN SIR TRIUNE LOCHINVAR . . .

He is a yearling son of President Lochinvar, the Osborndale Duke Lochinvar son out of the Excellent Pioneer Bonheur Posch, one of the great daughters of President Posch. Triune Lochinvar's dam is a granddaughter of Montvic Rag Apple Triune out of granddaughter of Count Matchless Posch.

"Old Anna" (from p. 27)

Farms is half owner of the other twin, Budd Farm High Mark. He will divide his time between Budd Farm and Creston which will give him a chance to be used on a larger number of cows than in the Budd Farm herd alone.

The sire of the twins is Budd Farm Master Ace, the son of Anna that is the senior herd sire at Budd Farm. Classified "VG" last December as a 3-yr-old, Ace is a son of Budd Farm Lauxmont Master, another Budd Farm senior sire owned with J. O. Canby, Langhorne, Pa. Master is a son of Lauxmont Master Colantha, the last born son of Colantha Della Mooie Pietertje, the dam of Lauxmont Admiral Ideal and Lauxmont Admiral Rag Apple Della. Master's dam is the top daughter of Lauxmont Admiral Ideal that just made the news with her 3X record of 1362 fat.

The bull calf that Anna just had is sired by Ace, making for a mother-son mating. With such a top cow family involved, a combination like this should make a potent pedigree for any herd.

A full brother to the Ace bull is in service in two herds in northern Illinois. He is Budd Farm Master Duke and he is owned jointly by Rock River Farms, Byron, Ill., Hel-Maur Farm, Davis Junction, Ill., and Jack Budd.

Anna has also had some other daughters besides Donna. The next highest record one is Erindale Lauxmont Dunloggin Jewel, a daughter of Lauxmont Admiral Ideal with 3X records to 999 fat. Another daughter is Erindale Dunloggin Edna (VG) with records to 922 fat on 3X. One of her youngest daughters is Erindale Killarney Dunloggin who finished with 651 as a sr-2-yr-old.

Dr. E. R. McKnight, Milwin Farms, Pittsford, Mich., also has a daughter of Anna. She is Erindale Burke Princess and her sire is the Wisconsin Admiral Burke Lad son, Pabst Burke Breeze. I don't have any information on her production, but in a recent letter from Milwin Farms, it was stated that she was due to freshen again on May 30, 1956.

Milwin Farms purchased the grandson of Donna in the Pan-American Sale last fall. He was Budd Farm Prince, a son of the Ace bull out of Donna's "VG" state record 2-yr-old daughter sired by the Roamer son out of the great Minnow Creek Eden Delight. This young bull is in service with another Budd Farm bull at Milwin.

Another one of Donna's daughters demonstrates the transmitting ability of the family. She was Erindale Lauxmont Dunloggin Flora (VG) with 24,462 milk, 4.1% and 1013 fat on 2X at 7 yrs.

Production, type, longevity and popular pedigree are all wrapped up in the one neat package in the Anna family. I like all the members of the family, but the sight I'll always remember is Anna and her great daughter, Donna, standing in the same barn. DLM

RECENT HAMARET FARM SALES

Harold Pratz, manager of Hamaret Farm, Waterloo, N. Y., reports three recent bull sales to New York breeders.

Leonard DeGroat, Lyons, N. Y., purchased a son of Hamaret The Artist Arab out of Hamaret Olene Zigo, a daughter of Winterthur Winner Fobes Zigo who just finished with 15,070 milk and 554 fat on 2X. The sire of this calf is a son of Winterthur Victor Select Arab out of a 921 lb. 2X daughter of Lauxmont Safemaster Prospector.

Another son of the "Artist" bull went to Simon Jantzi and Kenneth Gingrich, Lowville, N. Y. The dam of this calf was Hamaret Portia Titleholder, a daughter of Rag Apple Hamaret Titleholder who has just finished a 2X record over 20,000 lbs. of milk and 650 fat.

A third bull calf sold was sired by Marlow Regal Roburke King and out of a granddaughter of the Prospector bull. The King bull is a son of Regal Roamer Marlow Burke, Marlow Farms' son of Pabst Regal. His dam is Lena Inka Walker, a daughter of King Inka Heilo Walker with a great string of 2X records to 838 fat with a 5 test. This young King son was purchased by Lorenzo Camuso, Seneca Falls, N. Y.

Water Increases Milk Production—If milk cows have free access to water through the use of automatic drinking cups, they will give about 4 percent more milk than if watered twice a day and from 6 to 11 percent more than if watered just once a day. So says a recent report from Virginia Polytechnic Institute at Blacksburg. Including both the water in their feed and the water consumed directly, VPI dairy husbandmen say cows will take in about 3.5 to 5.5 pounds of water for each pound of milk produced. Cows producing 75 to 100 pounds of milk a day, they say, may drink 35 to 40 gallons of water daily.—U.S.D.A.

High Mark Stayed Home And Now

His Dam — She Has Just Finished with 1487 Fat at 13 yrs. 5 months

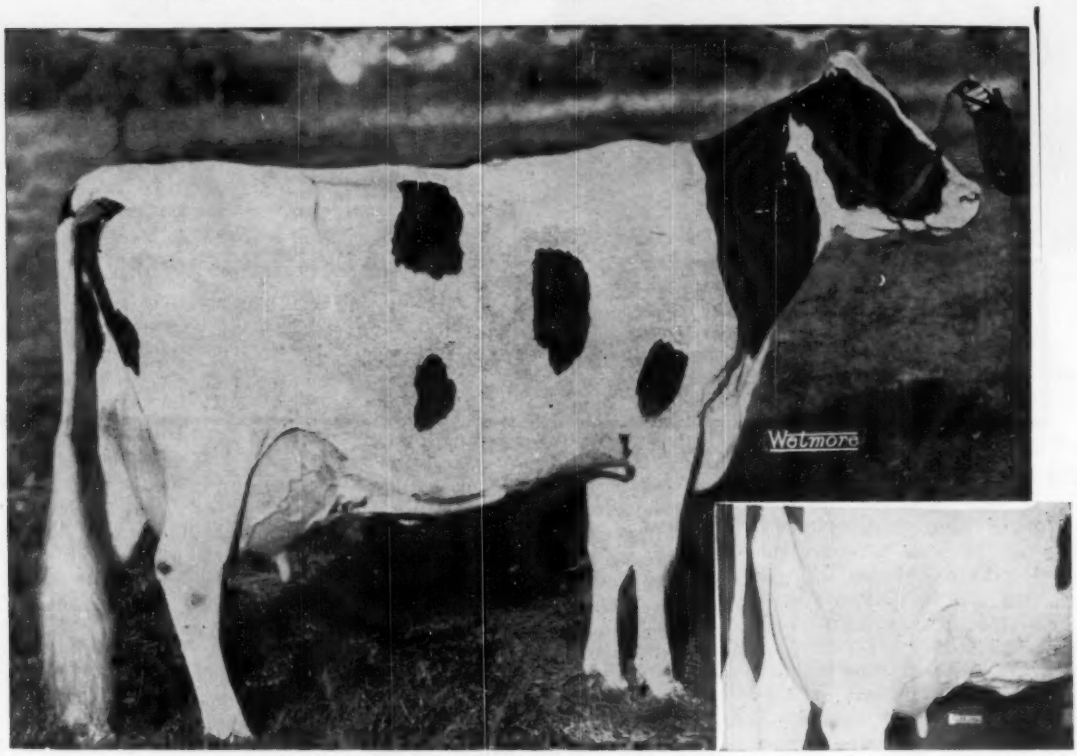

ERINDALE DUNLOGGIN ANNA — Excellent — 95 pts.

13-5	365d	3X	33,900	milk	4.4%	1487.0	fat
11-5	365d	3X	33,198	milk	4.5%	1479.4	fat
9-8	365d	3X	27,397	milk	4.0%	1088.3	fat
8-3	365d	3X	25,799	milk	4.1%	1076.4	fat

Both of the above pictures taken at 13 years of age

This is Erindale Dunloggin Anna — a cow called "Donna" in our herd because her dam still answers to the name "Anna." This picture was taken at 13 years of age when she was well along in her great 1479-lb. record. She was classified 95 points this past year at 14 years. This past year's record gives her the highest 2 lactation fat total of any cow in the breed. Her udder, one of the best of the breed, still looks as outstanding as above. Study the pedigree of this great cow on the opposite page—she was bred to be good. We will continue to build on her with her son, Budd Farm High Mark, and we are happy to have Martin and John Buth as partners in his development.

Three Maternal Sisters To the Dam of High Mark

ERINDALE DUNLOGGIN DUCHESS EDNA (VG)

7-3	365	3X	21935	842.8
9-8	349	3X	21918	922.2

ERINDALE KILLARNEY DUNLOGGIN

2-8	3X	365d	16608	3.9	651

ERINDALE LAUXMONT DUNLOGGIN JEWEL

6-1	365d	3X	28383	3.5	999.0
3-7	365d	3X	22105	3.7	826.1

BUDD FARM — Jack R. Budd — Belleville, Mich.

Half Interest Has Been Sold To Creston Farms

— HIS SIRE — HIS DOUBLE GRANDDAM

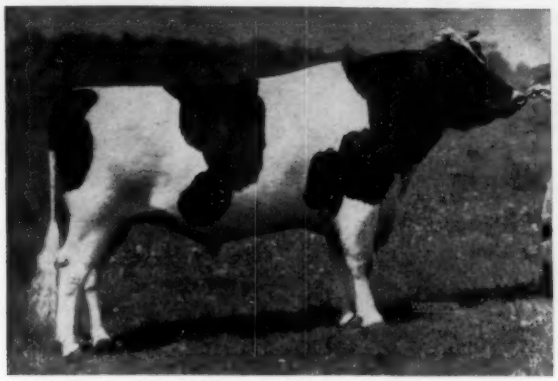

BUDD FARM MASTER ACE (VG)
Classified Very Good at just 3 years of age, he is developing into a great bull.

DUNLOGGIN DUCHESS ANNA (EX-94 PTS.)
11-1 365d 3X 25,627 3.7% 941.6
This picture at 17 years of age. She is the cover cow on this WORLD.

He Has One of The Greatest Pedigrees of the Breed

Budd Farm High Mark

Born March 29, 1955

His dam completes six generations of 100,000-lb. cows and his sire's dam (his double granddam) completes five generations of 100,000 lb-cows. His dam is the highest living fat producer in North America and second for fat over all ages.

BUDD FARMS
CRESTON FARMS

BUDD FARM MASTER ACE (VG) 1186187
"His sire's dam has over 200,000 lbs. of milk and his own dam completes five generations of 100,000 lb-cows."
"His calves in the Budd Farm herd are uniform and outstanding."

ERINDALE DUNLOGGIN ANNA 2265454
Excellent (95 points)
365d 13-5 3X 33,900 4.4% 1487
365d 11-5 3X 33,198 4.5% 1479.4
(2nd for fat over all ages and highest **living** fat producer in N. America.)
365d 9½y 3X 27397 4.0% 1088.3
365d 8y 3X 25799 4.2% 1076.4
Her 2 lactation fat total is the highest of any cow in the breed.
"Well over 100,000 lbs. milk."
3 Tested Daughters
1 with 1013 lbs., 2X, 4.1%, HT
1 with 742 lbs., 29m, 3X, (Michigan St. Record in 305d class).
1 with 735 lbs., 4y, 3X, 3.6%

BUDD FARM LAUXMONT MASTER 1125174
Senior Herd Sire at Budd Farm, Belleville, Michigan owned jointly with J. O. Canby, Langhorne, Pennsylvania.
"His dam is still alive and doing well with over 200,000 lbs. of milk and six consecutive records that average over 1000 lbs. of fat on 3X milking."

DUNLOGGIN DUCHESS ANNA 2017792
Excellent—94 pts.
365d 11y 3X 25627 3.7% 941.4
H T Records 14 yrs. 842.0
312d 13y 3X 20634 4.1% 837.1
365d 12y 3X 19435 3.8% 747.8
"Over 100,000 lbs. milk after 11 yrs. still producing at 17."
5 Tested Daughters
3 with 922, 999 & 1479 lbs.

DUNLOGGIN ORMSBY PRINCE 787143
1 A R Daughter
Dunloggin Ormsby Anna — EX
365d 11y 3X 33198 4.5% 1479.4
2 H T Daughters
Dunloggin Princess Blossom
365d 10½y 2X 22187 4.0% 881.7
Dunloggin Princess Happy
365d 4½y 3X 15628 3.4% 523.8

DUNLOGGIN DUCHESS ANNA 2017792
Excellent—94 pts.
365d 11y 3X 25627 3.7% 941.4
"Over 100,000 lbs. milk after 11 yrs. still producing at 16 yrs."
5 Tested Daughters
3 with 922, 999 & 1479 lbs.

LAUXMONT MASTER COLANTHA 982921
6 H T Daughters
DHIA Daughters
Last son of Hon. Ment. All-Am. Colantha Della Mooie Pietertje

ERINDALE LADY LAUXMONT 2544950
12-1 3X 365d 23,342 4.1% 1362.6
365d 8½y 3X 28076 3.8% 1078 - HT
365d 5½y 3X 27375 3.8% 1048 - AR
5 records average over 1000 fat
Lifet. over 200,000 M 7500 F

LAUXMONT ROSELAD DELLA 730631
2 A R Daughters
with 708 and 941 lbs., 3X
3 H T Daughters
with 733 and 941 lbs.

ESSEX DANDY ANNA 1575228
365d 4½y 3X 17206 3.7% 641 - HT
365d 3y 3X 15411 3.6% 558 - HT
Her sire "GM" and her 817-lb., 3X dam, sired by a "GM" bull."

ADMIRAL ORMSBY FOBES AGAIN 640078
Sire, 1st Get, Md. St. Fair, 1936
40 A R Daughters
6 from 805 to 1019 lbs.
16 from 512 to 786 lbs.

DUNLOGGIN MISTRESS PRINCESS 1897973
Good Plus
365d 3y 3X 22839 3.5% 809.8
(Carried calf 244 days)
By "GM" Dunloggin Woodmaster.

LAUXMONT ROSELAD DELLA 730631
2 A R Daughters
with 708 and 941 lbs. 3X
3 H T Daughters
2 with 733 and 941 lbs.

ESSEX DANDY ANNA 1575228
365d 4½y 3X 17206 3.7% 641 - HT
365d 3y 3X 15411 3.6% 558 - HT
Her sire "GM" and her 817-lb, 3X dam is sired by a "GM" bull.

Budd Farm High Mark is the twin brother to Budd Farm Top Notch, now in service in the River Valley, Lyon Brook and Chemung Farms herds in New York State.

Creston Farms has always been the home of great cows and great bulls. We feel that High Mark is the bull that many search for and few find. He has production, type, pedigree and he is from the greatest family in the breed.

CRESTON FARMS – Buth Brothers – Comstock Park, Mich.

Congratulations - to JACK BUDD and HIS "COVER GIRL", DUNLOGGIN DUCHESS ANNA

FOR THE PAST TWO YEARS WE HAVE BEEN USING A SON OF DUNLOGGIN DUCHESS ANNA, BUDD FARM MASTER DUKE

"Duke" is sired by Budd Farm Lauxmont Master, whose dam, Erindale Lady Lauxmont, has six consecutive records that average over 1000 fat up to 1362 fat. His full brother, Budd Farm Master Ace, is the herd sire in the Jack Budd herd.

Old Anna at 17 years was classified Excellent, scoring 94 points. She is indeed an integral part of one of the greatest cow families ever developed. She has to be ranked with the greatest of brood cows.

DUNLOGGIN DUCHESS ANNA
"Excellent" — 94 points

Her oldest daughter, Erindale Dunloggin Anna, (EX. —scoring 95), is the highest living fat producer with 1479 pounds of fat — and she has just completed a record of 1487 pounds of fat after giving birth to a set of twins. Three other daughters have records of 971, 922 and 826 of fat.

←

Her records:

365d	3X	11y	25,627	3.7%	941 F.
336d	3X	12y	19,435	3.8%	747 F.
312d	3X	13y	20,634	4.1%	837 F.
355d	3X	14y	21,845	3.8%	834 F.
	3X	15y	14,951	3.8%	574 F.

Our Next Herd Sire, Rock River Count, born last November, is sired by "Duke" and is from another great cow pictured, right →

Her records:

365d	3X	7y	27,953	3.8%	1069 F.
305d	3X	7y	25,042	3.8%	957 F.
365d	2X	5y	24,739	3.9%	963 F.
(Illinois State Leader, 2nd on 1953 Honor List)					
365d	2X	3½y	17,584	4.1%	716 F.
(2nd high in Illinois for age)					
365d	2X	2y	15,679	3.7%	582 F.

In her present lactation she is far exceeding her previous record. In her first 125 days she has averaged 4.4-lbs. fat daily with over 14,000-lbs. M. Her calf represents an unusual package of production and type.

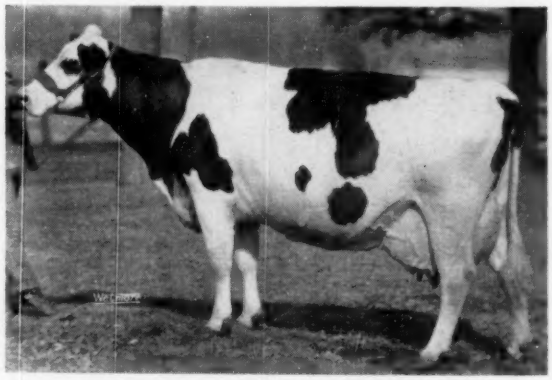

HAVEN HILL CRESCENT GEWINA COUNT
"Excellent" — 93 points

Our Breeding Program is Tied To These Two Grand Cows

ROCK RIVER FARMS, BYRON, ILLINOIS

Mr. & Mrs. R. B. McLaughlin, Owners — **Richard Chisamore, Herdsman**

Production -
Type -
Longevity -

The Duchess Anna Family Has All Three Plus Popularity

Budd Farm Top Notch is our Representative of this Family

He is the Son of the Twice Over 1479-lb. "Donna"

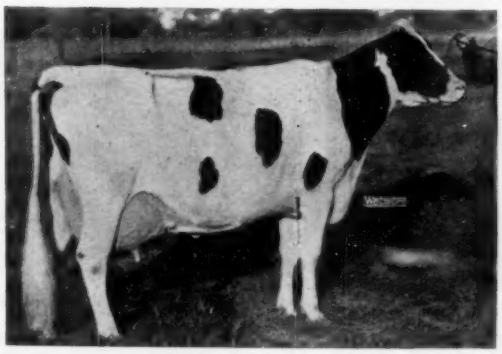

ERINDALE DUNLOGGIN ANNA (EX—95 pts. at 14y)

13-5	365d	3X	33,900	4.4	1487	HIR
11-5	365d	3X	33,198	4.5	1479.4	AR
9-8	365d	3X	27,397	4.0	1088.3	AR
8-3	365d	3X	25,799	4.2	1076.4	AR

Highest living fat producer in North America.

← His Great Dam Erindale Dunloggin Anna "Donna"

Donna established herself as the highest living fat producer in North America with her 1479-lb. 11-yr-old record. Now she has come back to improve on that record at 13 years with 33,900 milk and 1487 fat on 3X. This was after having twins. She now has the highest 2 lactation fat total of the breed. We refer you to the Buth-Budd ad where you will see more of this great family.

His Double Granddam is this Issue's Cover Cow

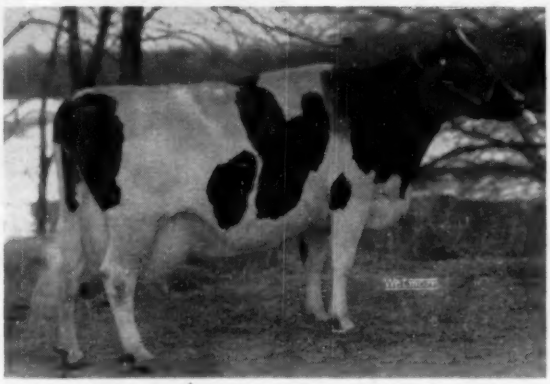

DUNLOGGIN DUCHESS ANNA (EX —94 pts. at 17y)
Picture taken at 17 yrs.

Dunloggin Duchess Anna

Duchess Anna is not only the dam of the Donna cow, she is the dam of Budd Farm Master Ace, the sire of Budd Farm Top Notch. Since coming into the Budd herd at 11 yrs., she has produced over 100,000 lbs. of milk with a high record of 25,627 milk and 941 fat at 11 yrs.

We repeat — Top Notch is from a family that has proven itself for **PRODUCTION — TYPE — LONGEVITY.** All this plus **POPULARITY.**

River Valley, Lyon Brook and Chemung Farms

Mrs. G. Low & Son
Milford, N. Y.

Archie Meek
Norwich, N. Y.

David R. Monell
Chemung, N. Y.

Anna, Donna & Delight - Great Names in the News

and they are in the pedigree of Budd Farm Prince

BUDD FARM PRINCESS (VG)
2-5 305 3X 17,086 3.9 660.0 AR
(Michigan State Record)
2-5 365 3X 18,989 742.3 AR
Just finished with over 700 as a 3-yr-old and now starting a great 4-year-old record.

One of Our Two Budd Farm Sires

← His Dam: Budd Farm Princess (VG)

Not too many bulls have the sequence of great cows in their pedigree like our Budd Farm Prince. A year old son of Budd Farm Master Ace (see the Buth-Budd ad), he is out of the great young daughter of the twice over 1479-lb. "Donna" cow. The cover cow of this issue appears twice in his pedigree. "Delight" is the maternal granddam of his dam. **You will be hearing more from Prince.**

His Seven Nearest Dams Average
25,518 lbs. milk and 1046 lbs. Fat

DUNLOGGIN DUCHESS ANNA
(EX-94 pts.)
The "Cover Cow" this issue, she is the paternal granddam and the maternal great granddam of Prince.

ERINDALE DUNLOGGIN ANNA
(EX—95 pts.)
The highest living fat producer in North America with two 3X records over 1479 fat. She is the maternal granddam of Prince.

MINNOW CREEK EDEN DELIGHT
(EX-92 pts.)
Now in the process of finishing her fifth 2X record over 1000 lbs. fat with records to 1218. Prince's dam is sired by her Roamer son.

Our Other Sire is Budd Farm Master Colantha

His Dam: Budd Farm Admiral Cola →

This 2-year-old herd sire is a son of Budd Farm Lauxmont Master out of the great young cow pictured. His dam is a daughter of Admiral Fobes Successor out of Erindale Ormsby Colantha, a 3 times over 800-lb. daughter of Lauxmont Admiral Ideal. This gives our Colantha bull two crosses to that top sire, as the Master bull is out of Erindale Lady Lauxmont, his 1362-lb. daughter. **The Colantha daughters are being bred to Prince, a cross that should really click.**

BUDD FARM ADMIRAL COLA
3y 365 3X 22,011 3.5 773.5
4-3 365 3X 21,990 3.7 816.2
Now making another great record.

Our other Erindale and Budd Farm foundation includes Erindale Burke Princess, a 6-year-old daughter of the cover cow sired by Pabst Burke Breeze, the son of Wisconsin Admiral Burke Lad. She is due to freshen on May 30th. — just recently we purchased 4 heifers from Jack Budd. Three were daughters of Budd Farm Master Ace, the sire of Prince and the other was a daughter of Budd Farm Lauxmont Master, the sire of Colantha. We now have 4 daughters of Budd Farm Lauxmont Master in our herd.

Milwin Farms - Pittsford, Michigan

E. R. MC KNIGHT, Owner **GEORGE HAZLE, Herdsman**

LEW BELL of Lawara Farms
Writes About

Florida Observations

Ed Henrichs (from Cazenovia) and I having a natural sense of curiosity, visited a couple of farms down here in Florida.

The one farm and the one I think rather emulates the tempo of the times and operations is owned by J. H. Medlin of Miami. It is located about 14 miles north of Del Ray on Highway 441. Nothing on the roadside would stimulate one to think of our northern dairy farms but the farm road is in even better shape than the state highway.

As we turned in we passed several tenant houses all in a neat row, all about the same architecture. We found later that these houses cost about two thousand dollars to build which is somewhat different from the mansions on the seashore. These houses are two bedroom, living room and kitchen with carport and have a flat roof. On the roof is two inches of water to cool the inside of the house.

Driving up to the barn one is impressed by the neatness and good housekeeping. The tarred driveway clean, walks clean with purple Bouganvellias planted around the building. Impressive also is the building—poured concrete—louvered windows—white paint with green trim. We have seen nothing like it in the north.

Once inside the building we found 100 stanchions—50 to a side head to head. Because there is no silage as we in the north know it, the cows are fed a mixture of beet pulp, citrus pulp and pelleted alfalfa for roughage. In addition they are fed about six quarts of 20% milking grain. This dairy uses six tons of grain per day for the 480 cow milking cow herd.

The cows are milked 100 at a time which makes three shifts and they are milked at twelve noon and twelve midnight which time is determined by the men and not by any other reason. There are four milkers each handling three milking machines—one roughage feeder and the foreman feeds the 20%. When the cows are stanchioned the roughage feeder washes the cows' hocks and rear ends off, then the milkers use a light warm water spray to wash the udders—with the help of a wash rag. This operation like others in the area has pipe line milkers and the milk goes into a huge holding tank which is emptied every other day.

We could not get over the manner in which the men seemed to work—each doing his particular job—not an argument—no talk, just work. Forgetting our northern operations we were amazed to learn that it takes ten hours to milk the three shifts of cows. We were also pleased to learn that the Holsteins were milked first with the Jerseys and Guernseys coming next. Because of the 4% market it is necessary to have Guernseys and Jerseys and all the animals look like pretty good producers.

Testing is carried out by the farm itself and not by DHIA and any animal falling below 32 pounds per day average 305 days goes out for beef. Replacements come generally from Wisconsin for Holsteins and Tennessee for the Guernseys and Jerseys. They figure replacements to cost between $250 and $300 delivered by rail.

Pastures, because of the very dry season that they have had here, are suffering badly, but instead of irrigating they flood pastures with water from the bayous. The pastures are flooded about every two weeks. Fencing is done by contract fencers and are neat and well placed. Barnyards are paved and clean. The bacteria count for this dairy runs about 3000 per month.

Finally we found that the price of milk at the farm is about $6 and this price is based on the flush season. What is left over is shipped north during our summer months. The demand for milk here in the winter months is so great that cream is brought from the north.

Great opportunities are present for anyone who wants to get into the dairy business in Florida.

LOOKING BACKWARD

"50 years ago today" in the Marshfield (Wisconsin) News—"Last week Arthur Imig of Neillsville was here to look over the Holstein-Friesian herd of T. F. Vannedom and purchased the full-blood registered calf, Ferdinand Sievis. Mr. Vannedom also disposed of another animal, equally as well bred, Sir John Monk, to C. F. Schroeder."

A True Champion...

CREST BAND KONIGEN PIEBE 2D
2255006 (VG at 10y)
15y 365 2X 17,069 4.0 680.1 HT
(N. Y. State Record for Age, and 3d in the United States)

KONIGEN has these HIR records:

6-10	317	2X	14,288	3.8	541.1
7-11	365	2X	17,029	3.8	647.0
9-3	365	2X	16,146	3.9	630.9
10-9	365	2X	13,688	3.4	472.0
12-7	359	2X	16,031	4.0	640.8
13-9	365	2X	17,069	4.0	680.9

Plus the record given under her picture, She has a total of over 180,000 lbs. of 3.8% to date.
A daughter, classified "VG" has
7-3 305 2X 20,381 4.2 857.8 HT
And over 900 fat in 365 days SA.

Nicholas H. Kolk
MAPLE KNOLL FARM
Cert. - Acc. - Vacc.
Goshen, New York

Remember Marie?

SOVEREIGN MARIE (VG-88 pts.)
5y 2X 13,747 4.3 588.3
(was sick)

Sovereign Marie was a successful member of the Burgeson show string of 1952. That fall she stood high up in the strong class of 56 4-year-olds at the Pan-American Show at Dallas. A few weeks later, she topped the East Central Kansas Sale. After a couple of owners and two close brushes with death, Marie came to us. She was fresh in March and has milked up to 98.3 lbs. milk on 2X. She is hale and hearty and appears to be headed for a fine record. She's a 4.3% tester too.—Marie has a bull calf by Southwind Crescent Polkadot.

Southwind
Holstein Farm
"The Crescent Beauty-Triunes"
EDMUND CAMPBELL
Seguin, Texas

VISITING WITH TED

A Day at Grant Richards

BRIDAL RICH-HERD TEXAL (VG)
4-11 365d 2X 17340 3.7 650
A daughter of Lonelm Texal Highcroft at Grant Richards'.

JACKSONVIEW RICH-HERD SUSIE (VG)
6-0 341d 2X 22030 3.9 855 (SA)
Another daughter of "Highcroft" that Grant says is one of the greatest cows he has ever milked. She is a new Utah class leader on 2X.

RICH-HERD MADCAP PRINCESS (EX)
4-11 365d 2X 18,716 3.8 709.7
Classified Excellent in 1955. She is the dam of Rich-Herd Madcap President, nominated for All-American and sold to Ecuador, and her baby son is earmarked for future service. Grant Richards has also sampled two of her maternal brothers.

SIM BROS BURKE BEAUTY MONA (EX)

A new Excellent at Brigham Young University, Provo, Utah. She has a 526-lb. 305d 3-year-old record, and credits of 570 lbs. fat in 230 day on her current record.

One of the many nice features of working for the **World** is that no matter in what part of the country you may be travelling, you are never far from friends. Last month Harriett and I took a two weeks holiday to go skiing in Utah and Idaho, a trip we had often dreamed of, but never really thought would happen. Our ski mates from Syracuse, arriving a few hours earlier by train, met us at the Salt Lake City airport, the beginning of twelve fabulous days at three of the world's greatest ski areas. We stayed at the Hotel Utah, making the 50-mile round trip to Alta or Brighton each day in two rented limousines. Utah's Wassach Range, just to the southeast of Salt Lake are great rugged he-man mountains, reaching up about a mile above the valley floor. The ground was bare of snow around the city, but only a few minutes drive up the canyons toward the ski areas, the snow banks cut out by rotary plows were soon as high as the car, and it was six to eight feet deep on the ski slopes.

Three days of this rugged outdoor exercise produced enough lame muscles among the flabbier members of the group to make a day of rest seem like a good idea before going on for a full week at Sun Valley. So while Harriett and several of the others shopped and toured Salt Lake City, I rented a car and drove the 40-odd miles down to Provo to call on National Director Grant Richards, and also look in briefly at the BYU and Merrill Warnick herds.

Grant's herd has made noticeable improvement since my last visit in the fall of 1954. At that time he had just purchased eight daughters of Lonelm Texal Highcroft in Canada. Four of these large, square rumped, good uddered cows are now classified Very Good. Two have made mature records of 812, and 855 lbs. of fat on 2X (SA), and the heifer records range from 447 to 650. They are an unusually good foundation group.

The 1955 DHIA herd average on 24.5 cow years was 14308 3.8% 546, while the herd classification average approximated 84 points, with 2 Excellent, 10 Very Good, 10 Good Plus and 6 Good.

The two Excellent cows are a dam and daughter, "Illa" (who left the herd last year) and her daughter "Princess" with 709 lbs. fat at 4½ years, she the dam of Rich-Herd Madcap President, twice nominated for All-American, and sold last fall to Sr. Gala Plaza of Ecuador. President was used on most of the herd and is still in service by means of frozen semen. "Illa" was one of three foundation cows of Willowdale breeding, and the other two are still in the herd, Bess and Inka. Bess is classified VG with a 10-year-old record of 671 lbs. and eight records over 500 lbs. She has two milking daughters in the herd, one by Carnation Governor Madcap with 731 lbs., and another (Betsy) with a junior 2-year-old record of 629 lbs. Betsy is by the same sire as the President bull (Leongard Kan-Ida Burke — VG, whose dam was one of the best Excellent cows in this Inter-Mountain country in the herd of Leon Gardner).

Grant believes in sampling young bulls from his favorite cow families. These include Rich Herd King and Rich Herd Destiny, maternal brothers to "Princess" out of Trilby Hokum Illa May of Willowdale (EX); President, the son of Princess that went to Ecuador, and still to be sampled is her youngest son; plus two sons of Montvale Ormsby Ellen (VG), Rich Herd Topnotch and Rich Herd Engraver. Ellen was one of the great ones to come out of the Shumate herd in Montana. She was Grand Champion and Best Udder winner at the 1953 Utah State Fair. Her daughter "Ebony," now bred to Wis. Leader, is one of the promising 2-year-olds in the herd.

Purchased last fall from Florence Gardner, Murray, Utah is the only mature sire now at the Rich-Herd ranch, Pabst Comro Lane, a plus-proven son of Pabst Comet out of Pabst Roamer Barlane, VG 771-lb. 2X daughter of Pabst Roamer. He also is being used selectively in the Richards herd.

The herd at Brigham Young University, where Grant is also head of the Animal Husbandry Department, is now about ten years old. You may remember that this was the home of the old Dunbar & Middleton bull, Carnation Governor Madcap (VG), for his last years of service. This bull was sired by Governor of Carnation and

out of Carnation Ormsby Madcap Fayne, former World Champion. His blood underlies most of the herd and he has a few daughters left. An older son of Rich Herd Madcap Princess (one of his daughters) is now in service at BYU, following service in the herd of Frank Lillywhite in New Mexico. They are also using a 2-year-old son of Lonelm Texal Highcroft, and a Leon Gardner bred bull sired by Rocky Hill Mont Burke Jo (VG-GM) and out of his old Excellent cow, Leongard Perfection Ollie Burke. (An older VG son of this cow was the sire of Rich Herd Madcap President.)

We had time only for a very brief look at the Merrill Warnick farm. Merrill was on business for the American Dairy Association, this time in Alaska, and the youngsters were in the midst of chores. We did get a look at Shaws Crete Tidy Aim Fayne, the 3-year-old herd sire from Harold Shaw's in Maine. He's not growing out into a big bull, but he had some fine looking calves. They now have 17 daughters, the oldest about breeding age.

MILK IN AMERICA – IT COMES IN RIVERS

Enough milk is produced annually in America to fill a river 3,286 miles long, 40 feet wide and 3 feet deep—which might be of interest to anyone seeking a milk bath.

Authority for the quantity—and also for other information about American milk—is, in this case, the newly issued 1956 edition of MILK FACTS, a 36-page booklet of facts about the Milk Industry Foundation, international association of milk processors and distributors, with headquarters at 1145 19th Street, N. W., Washington 6, D. C. The booklet provides reference information for librarians, teachers, students, editors and others.

"Government nutritionists say that in terms of money value, from one-fifth to one-third of the allowance for food should be spent for milk and its products," the booklet reports. "For one-fourth the cost of the moderate price market basket, milk supplies close to one-half the family's food needs."

MILK FACTS reports that almost half of the U. S. production of milk is consumed in the fresh, fluid form, at an average profit to the milk dealer of approximately one-half a cent per quart.

Lucifer's Highest Record Daughter

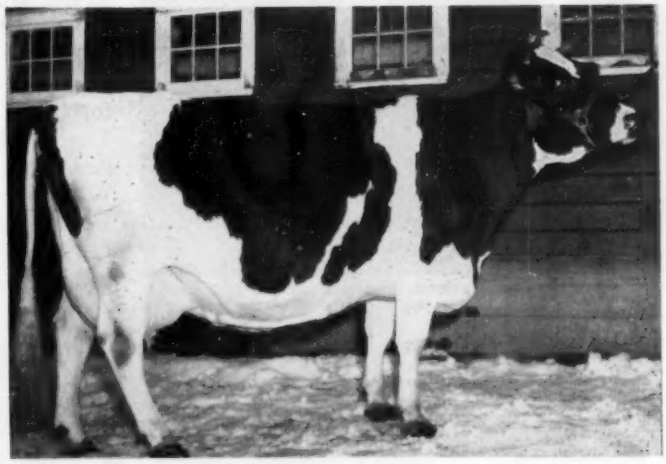

PRINCESS LUCIFER LUCY (VG - 89 points)

8y	365d	2X	23,896	4.2%	1003.9	HIR

She Freshened Feb. 21st With A Future Doreigh Herd Sire

and he is sired by

WALLIE →

He is a son of the great Hamaret Queen Prospector (EX), the highest record 2X fat cow in the country with 35,564 milk and 1319 fat.

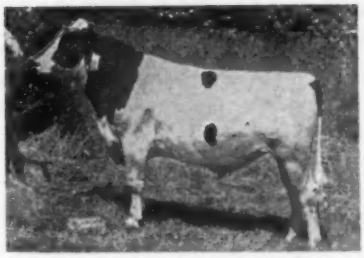

LYON BROOK WALLIE QUEEN
(Excellent at 3 years).

We bred Lucy to Wallie with the hopes of breeding our next herd sire. This calf has 2 crosses to the great Lauxmont Rag Apple Lucinda through her 2 son's highest record daughters. Our senior herd sire is **Doreigh Farms Dandy Prince,** Lucy's older son sired by Curtiss Candy Dandy George. **These two Lucy sons will continue to build the Doreigh herd.**

DOREIGH FARMS

Fred N. Dorn **North Chatham, N. Y.**

Acc. — Vacc. — Cert.

Our Latest Gold Medal Sire -

WIS MASTERPIECE ORMSBY (VG-GM)
A double grandson of Wis Ideal out of Wis Bouquet with 801 F.

WIS MASTERPIECE ORMSBY

To quote the Brattleboro release:
"11 daughters of this bull . . . 16,213-lbs. M. and 591-lbs. F. . . . This represents an increase of 2131-lbs. M. and 80-lbs. of fat . . . Of his 20 daughters classified, 5 scored VG, the average score for all, 82.0"
The daughters were developed in the herd of the late Elmer Krull, Lake Mills, Wis.
Wis Masterpiece Ormsby joins our other GM sire, Imperial Man-O-War, and the All-American, Pabst Leader Walk—there are five sires classified Excellent and all sires in service that are classified average 87.5 points.

Write for sire directory and terms for service to the outstanding Piper Sires.

WATERTOWN WISCONSIN

Breeders of Registered Holsteins since 1904.
* * *
T. B. Accredited—Calfhood Vaccinated

Look At This Proving On

Rock Valley Burke Colonel (SMP)

11 Daus.	13,385	4.09	547
11 Dams	12,751	3.71	473
	+634	+.38	+74

"Colonel" is our homebred sire, a son of Pabst Burke Cascader (VG-SMP) that was formerly in service in our herd and his dam is a VG daughter of another Pabst bred GM sire that we proved here, Pabst Sir Belmont Prince.

"Colonel" has daughters up to 648 F. on 2X at just 3 years. "Colonel" is three-fourths brother to our former national champion, Rock Valley Burke Beautiful, with 1145.9 F., 365ds—2X. His dam is one of the great daughters of Pabst Sir Belmont Prince and she has over 3,000 F. in her first six lactations, freshening each year and testing over 4%. Pabst Sir Belmont Prince has nine daughters over 100,000-lbs. milk.

Our junior sire (also home grown) is Rock Valley Raven Piebe, son of Weber Hazelwood Burke Raven (EX-GM) from Creamelle Sylvia Piebe, VG, a daughter of King Creamelle Piebe Burke, one of our great foundation cows that produced over **138,000-lbs. M. and 4,570 F.** The dams back of this Raven son have been bred here at the Rock County herd for many generations.

Sons of these two sires available from high record 2X dams, many with over 100,000-lbs. milk.

ROCK COUNTY FARM

R. D. 2. Janesville, Wis.

A. G. STEINBORN, Supt. **A. A. JACKA, Herdsman**

WE ARE PLEASED TO ANNOUNCE —

• Our 1955 Herd Average •

33 Cows 2X Avg. 291 d 12,593 m. 4.4% 551 f.

OUR FOUNDATION SIRE

Sire of more 4% daughters than any other Holstein Sire.

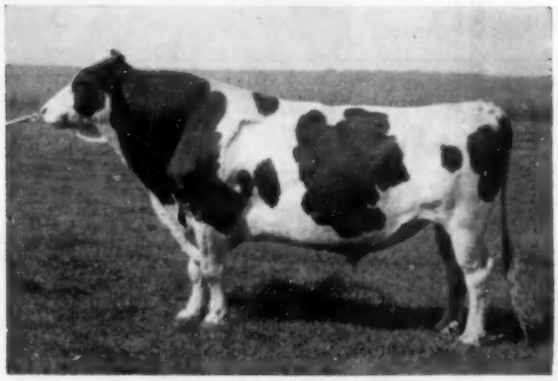

Sire of Four National Fat Champions and Ten New York State Champions.

MONTVIC CHIEFTAIN 7th
Very Good — Gold Medal

On January 1, 1955, we shifted from 3X to 2X. We decided to follow the vast 2X majority. But, would our Chieftain 7th bloodlines still yield the same high test and production?

The proof is in! We have averaged on 2X within a few pounds of our highest 3X year. Our unusually high test and production has held on 2X despite carrying six very old brood dams. Our succeeding generations still emulate the high producing daughters of the famous "Chieftain 7th." His reliable transmission still carries on faithfully and will for a long, long time. It's got to be that way in order to make this herd average on 2X.

YOUNG HERD SIRE SALES

Our March 17 World ad brought a tremendous response. The 4.9% NANCY's bull calf by our 1100 Fat 4.4% Knollwood Supreme sold by return mail for $800. Another bull calf sold at $500 and another at $300, both by Supreme. The inquiries are still coming in. It just proves that practical 2X is "it." And good high test production is also "it." More outstanding 2X records to be announced soon.

We have a couple dozen dams freshening in the next five months with calves sired by our high test Chief, Ideal and Supreme. These dams all have high test and production records or ancestry. Drop us a line for particulars. We're sure to have what you want in a short time.

OWN YOUR OWN HERD SIRE AND BREED WHAT YOU WANT!

KNOLLWOOD FARMS

DANIEL I. MAYNE & SON, Fairport, N. Y.

Ten Miles East of Rochester at N. Y. Route 286 and Monroe-Wayne County Line Road

Entering our 20th year of breeding good Holsteins

PROVEN SUCCESSFUL by THOUSANDS of CATTLEMEN!

STONE'S Economy Unit

Solid brass identification tag teams with easy-open fastener and long-wearing, zinc-plated chain . . . a durable trio that will give you years of excellent service. Large baked-in black enamel numbers on tag easily read at 50 feet . . . one pair of pliers opens fastener.

STONE'S Tattoo Pliers

No pain . . . no drooping ears . . . no registration mix-ups. Stone's tattoo pliers make clean - sharp - permanent mark. Model shown comes with ear release which prevents tearing the ear or blurring the tattoo. Also available with revolving head which holds eight characters. Standard model available without ear release or revolving head.

STONE'S Deluxe Automatic Lead

Designed for show ring, Stone's light weight, neat appearing lead gives nose shorter appearance. Permits animal to eat without removal. Automatic lock easily released.
See Your Nearest Dealer or Write for FREE Literature.

STONE
MFG. AND SUPPLY CO.
Dept. HF-4
1212 Kansas Ave.
Kansas City 27, Missouri

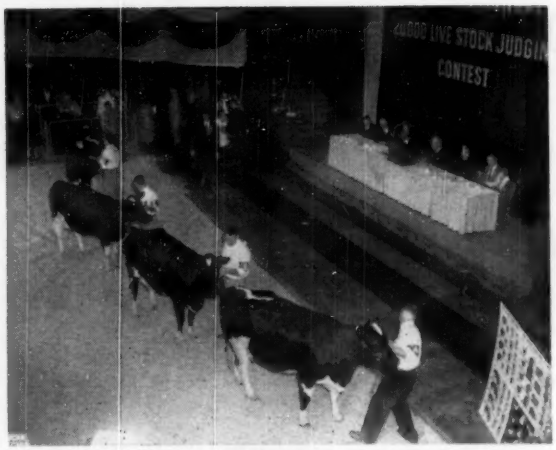

PARADING CLASS IN PFIZER JUDGING CONTEST
Officials are shown on the dais as contestants study the ring of Holstein 2-year-olds. The finals were broadcast on radio and kineoscoped for television.

Holstein Cows in a Chicago Hotel Ballroom

W. W. YAPP

It was bitterly cold and stormy in Chicago the morning of November 28, when five Holstein cows came riding down Michigan Avenue to become the center of attraction for a day. It was a distinguished group too, as you will presently learn, but first there is a most appealing story behind this early morning ride that ought to be narrated just as it occurred.

The story really began back in midsummer. It was then that Chas. Pfizer & Company announced that their annual judging contest would add dairy cattle to the classes of livestock judged. Previously this contest had included only poultry and swine. This contest, as many others do, began simply enough with the contestants placing from carefully chosen photographs two rings of four animals each. The rings were placed by a committee of three well-known judges who carefully formulated the reasons for their placings and these were used in the first screening of the contestants. All contestants who remained in the contest after this first screening process were then required to place a third ring and instructed to write a set of reasons supporting their placings. These reasons were rated personally by the judges and the contestants ranked in the order of their competence.

Most contests of this character are concluded at this point and the awards made accordingly. But the "Pfizer" contest is conducted differently, and it is this unique divergence from the routine that accounts for the early morning ride of these famous Holstein cows, because the final phase of this contest is live judging. True, there are many judging contests that use live animals, but such contests have not been conducted in the main ballroom of a Metropolitan Hotel.

This year the concluding phase of the "Pfizer" livestock judging contest was held on the seventh floor and in the main ballroom of the Sheraton Hotel. During the contest some 250 distinguished guests assembled from all quarters of the land were dining at the very edge of the beautifully prepared arena when the judging in the final contest was taking place. The staging was superb and the contest was run by the tick of the clock and directed by the voice of the M.C. It had to be because the radio was carrying the program on a national hookup. The flood lights were on also and cameras were picking up the action to record the event for T.V. viewers later in the day.

It takes the fullest cooperation to conduct a judging contest of this character. The staging and preparation was beautifully done by the Pfizer crew under the able supervision of Mr. Bert M. Larson and Mr. Paul P. Appel with the competent help of the

(Please turn to page 50)

— The Largest Dispersal Sale Of The Year !

THE NICHOLAS KELLEY COMPLETE DISPERSAL

FRIDAY & SATURDAY, MAY 11 & 12 ANNANDALE, NEW JERSEY

AT 10:30 A. M Each Day — Lunch Available — Sale in Comfortable Tent

Sale at the farm which is one mile south of Route 22 between Annandale and Lebanon. Turn south in Lebanon under railroad bridge, go one mile to Round Valley Corner, turn west to farm. Watch for sale arrows.

225 REGISTERED HOLSTEINS

Bang's Certified, Calfhood Vaccinated, T. B. Accredited, Examined for Pregnancy, Mastitis Tested

48 Recently Fresh or Close - 27 Fall Cows - 20 in Other Stages - 19 Service Age Bulls
40 Bred Heifers (Due from July 15 to October 15)
41 Open Heifers - 25 Heifer Calves - 5 Bull Calves

24 GRANDDAUGHTERS SELLING!

DUNLOGGIN DESIGN (GM-E)
One of the greatest proven sons of Dunloggin Woodmaster with a sensational group of heavy producing daughters at Overbrook Hospital in N. J. His two sons represented in this dispersal are:

** **SIR THUNDER DESIGN (selling)** all plus proven son of "Design" from "E" 830-lb. dtr. of North Star Jim Dandy, 2d dam "April Belle" with 248,138 lbs. milk, lifetime. "Thunder" is full brother to Sir Marksman Design (GM-VG).
10 dtrs. and many gr'dtrs. sell with this "Thunder" sire!

** **BENTON DANDY SWEET DESIGN** — sensational proven son of Dunloggin Design from an "E" dam with 703 lbs. fat on 2X. **There are 14 daughters of this sire selling!**

11 Dtrs. and 33 Grdtrs. Sell — 6 Bred to Him!

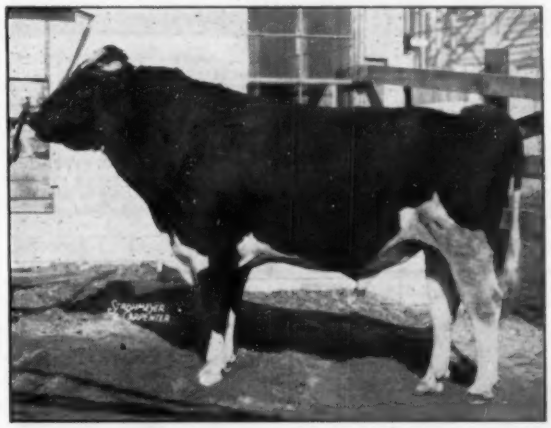

MONTVIC RAG APPLE TRAILBLAZER (VG)
Purchased as a calf for $4,000 in the Mt. Victoria Dispersal. Since proven in N. J. as one of the top sons of Montvic Lochinvar. His dam is 930-lb. 4.4% full sister to Montvic Chieftain; 2nd dam six times All-American, Triune Papoose Plebe.

** **Eleven own "Trailblazer" daughters are in this dispersal sale—and thirty-three granddaughters by his son, Modelyne Romeo,** whose "E" Jr. All-American dam is pictured on another page.

** **Six head are bred to "Trailblazer"** himself and about **25 are bred to his son,** Bartram Governor Trailblazer, a 2-year-old out of a dam with 505 fat and 14188 milk in 278 days, 2X, 3.6%.

21 Years in HIR Testing - 31 Cows Selling With From 502 to 757 lbs. Fat, 2X!
—: Many Splendid Records Now in Progress :—

EVERY FEMALE IN THE HERD BRED RIGHT ON THE FARM * HERD IS IN GOOD CONDITION
The herd has been well cared for and the records are very good, especially when the great numbers are considered. Bloodlines are the most popular and best proven of the day featuring the Dunloggin, Rag Apple, Posch, and Ormsby families. Perhaps the strongest forte of the herd is its amazing uniformity. You will find that the milking string contains cow after cow of desirable quality — and the heifers are well grown and of nice type. It is a sale well worth attending.

NICHOLAS KELLEY
Owner
Annandale, N. J.

Write today for catalogs. They are ready for mailing.

R. AUSTIN BACKUS, INC.
Sale Managers
Mexico, New York

THE NICHOLAS KELLEY COMPLETE DISPERSAL

225 REGISTERED HOLSTEINS

Her Son Sells With 33 Dtrs.!

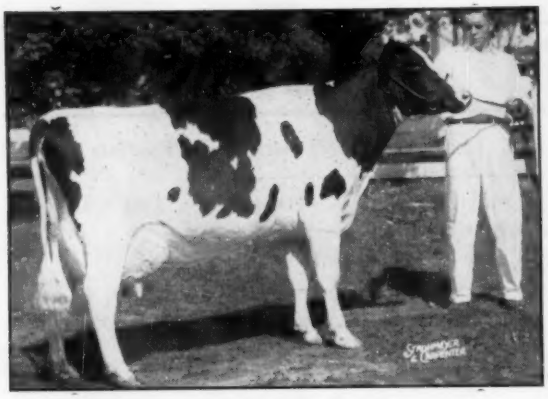

MODELYNE FAIR LADY CHIEFTAIN "E"
Jr. All-American 4-year-old, 1950.
2d 4-year-old, Indianapolis, 1950
Grand Champion, N. J. B & W Show, 1950

365d	**7y**	**2X**	**17690**	**4.4%**	**770.1**
317d	**4½y**	**2X**	**14483**	**4.3%**	**618.9**

She is dam of MODELYNE ROMEO, five-year-old herd sire that has 33 daughters selling. His oldest daughters are on test, one finished with 411 fat at 24 mos., 2X, 4.1% in 300 days. "Romeo" is by a proven son of Montvic Rag Apple Trailblazer.

Nine Granddaughters — Two Gr'sons Sell!

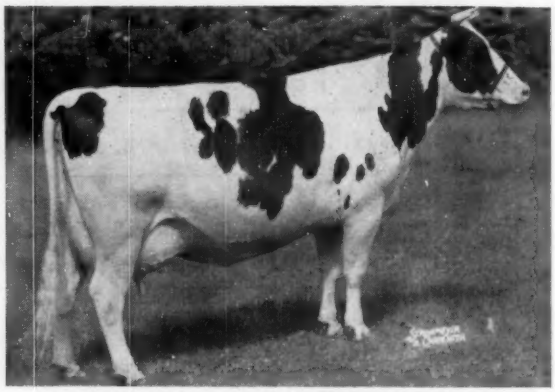

MONTVIC BONHEUR PIETJE B "E"

Twice sold for over $20,000. All-American 4-year-old, '41.

AR—365d	**5½y**	**3X**	**19171**	**5.0%**	**964.2**

Three sons sold at public sale for $23,000, $19,500, and $14,100. **Her $19,500 son, CRESTON TWENTY GRAND is by Montvic Rag Apple Chief and has nine daughters and two sons in this dispersal.** One "Twenty Grand" son has been used in the herd and has ten young daughters selling with him.

4 DTRS. and 3 SONS SELL! — 12 BRED TO HIM!

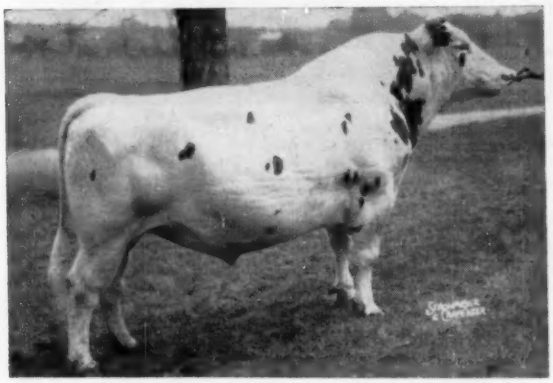

PEBBLE BEACH DUKE PRINWAYCESS (VG)
Comparison on 18 DHIA pairs—

Daus. ave.	14010	M	4.1%	569	F
Dams ave.	10330	M	3.6%	376	F
Increase	3680	M	.5%	193	F

One dtr. is National Champion with 1073 lbs. fat and 23236 lbs. milk, 2 yrs., 2X, 4.6%. Two others are over 1000 lbs. fat. Double grandson of Montvic Chieftain 7th from former N. Y. State Champion with 954 lbs. fat, 4½ yrs., 3X, 4.2%. This bull sold for $10,200.

Twenty-Three Daughters of Pebble Beach Chieftain Conqueror!

— 26 Head Also Bred to Him —

Pebble Beach Chieftain Conqueror is an all plus proven son of Montvic Chieftain 7th from a dam that was Jr. Champion Female at N. Y. State Fair. Two full sisters to "Conqueror" made 704 and 743 lbs. fat, 5.2% and 4.8% selling at public sale for $2,500 and $3,200.

THIS BULL HAS BEEN USED HEAVILY THROUGHOUT THE HERD ALONG WITH HIS 50% BROTHER PICTURED AT LEFT TO BRING THE BLOOD OF THE GREAT MONTVIC CHIEFTAIN 7TH INTO THE HERD!

Sixteen Daughters of Butterfly Prince Vediet-Var Sell! Eight Head Bred To Him!

"Prince's" 1st 18 DHIA Daughters, average 520 lbs. fat with 13878 lbs. milk, 305 days, 2X, M. E., 3.75%. Latest comparison shows daughter's increase over dams of 98 lbs. fat. He is a son of Butterfly Veediction Lochinvar from 931-lb., 4.1% granddaughter of General Posch.

Popular Bloodlines — Good Records
Uniformly Desirable Type!

SIR BRUNO POSCH — — A GREAT INFLUENCE OVER THE HERD!

You will note from the opposite page that there are three Sir Bruno Posch dtrs. selling with 578, 631, and 667 lbs., 2X. Each is a great cow with a valuable family. A proven (plus) son of Sir Bruno Posch sells with fifteen top-flight daughters. Ten more head are bred to a "Bruno" grandson. Sir Bruno Posch is by Governor Posch from 958-lb. Sabra Colantha Posch who is from the same maternal family as $10,200 P. B. Duke Prinwaycess.

FRIDAY and SATURDAY 10:30 EACH DAY MAY 11 and 12

Sale in Comfortable Tent **Annandale, New Jersey** Lunch Available

A Few Of The Many Good Cows In This Dispersal!

— Every One Carries Mr. Kelly's Bartram Prefix —

B. Pon. May. St. (GP) 365d 6y 2X 19334 3.9% 757
Dtr. of Milco Felecia Hoesly Star from dam with 120,000 lbs. milk. Has a dtr. by Curtiss Candy Madcap Curtiss.

B. Segis Posch (GP) 343d 7½y 2X 18449 3.6% 667
Dtr. of Sir Bruno Posch from "VG" 510-lb. dam. Due in June. Has a 505-lb., 3½y, dtr. of Sir Thunder Design who in turn has 2 dtrs. by Pebble Beach Duke Prinwaycess. Also has a dtr. due with 1st calf in July and a yrlg. son by Curtiss Candy Invincible.

B. Hat. Lot. Des. (GP) 328d 6½y 2X 15530 3.8% 593
Dtr. of Sir Thunder Design bred back to Pebble Beach Duke Prinwaycess. She has dtrs. by Sir Marksman Design, Creston Twenty Grand, and a son by Bartram Bastille Posch.

B. Hope B. Design (G) 342d 5½y 2X 16051 3.6% 576
Sir Thunder Design dtr. Has a dtr. by Creston Twenty Grand and a young son by Pebble Beach Duke Prinwaycess.

B. Jon. Suz. Nan. (VG) 352d 9½y 2X 19596 567
Dtr. of Bartram Admiral Ferdinand. Will be fresh.

B. Dorc. L. Loth. (GP) 342d 7½y 2X 15843 3.5% 556
Just fresh — two daughters selling.

B. Mutual Dean (GP) 307d 6y 2X 15701 3.5% 552
Dtr. of Belle Crest Admiral Dean just fresh with heifer calf by Butterfly Prince Vedict-Var. Has yrlg. dtr. by same bull.

B. Laura Fob. St. (GP) 300d 5y 2X 14149 3.8% 536
Due in Sept. to Pebble Beach Chieftain Conqueror. Three daughters sell.

B. Aug. Trail. (GP) 288d 36m 2X 13271 4.0% 527
Dtr. of Montvic Rag Apple Trailblazer from 620-lb. dam. Has a dtr. by Butterfly Prince Vedict-Var.

B. Mooie Jewel (GP) 365d 8½y 2X 18103 3.6% 651
Gr'dtr. of Carnation Personality—due in August.

B. Qu. Ab. Pos. (GP) 356d 4½y 2X 16536 3.8% 631
Dtr. of Sir Bruno Posch. Her dtrs. selling are by Creston Twenty Grand, Curtiss Candy Masterpiece, and Minnow Creek Eden Regrand.

B. Col. Burke (VG) 326d 8y 2X 15141 4.1% 615
Dtr. of Bell Farm Admiral Burke due in Oct. to Cochran Sovereign Antonio Lad. She has two dtrs. by Creston Twenty Grand and Pabst Regal Bloom.

B. Nan. Dean D. (GP) 365d 6½y 2X 16159 3.7% 590
Sir Thunder Design dtr. Has a daughter and a yearling son in the sale.

B. Nancy Posch (VG) 365d 5½y 2X 15547 3.7% 578
Dtr. of Sir Bruno Posch — will be close. Has a service age son and a yearling daughter.

B. Mayflower D. (GP) 335d 7½y 2X 16347 3.5% 573
Dtr. of Belle Crest Admiral Dean. Has a heifer calf by P. B. Duke Prinwaycess.

B. Hat. Adm. D. (GP) 304d 5½y 2X 15513 3.7% 570
Dtr. of Belle Crest Admiral Dean bred back to Pebble Beach Chieftain Conqueror.

B. Dorcas Dandy (GP) 360d 2½y 2X 15265 3.6% 549
Has a heifer calf by Hickory Creek Proud Prince.

B. Mead L. Des. (VG) 298d 6y 2X 14032 3.9% 543
Dtr. of Sir Thunder Design due in August.

B. Matil. Bas. (GP) 365d 27m 2X 14364 3.7% 528
Granddtr. of Sir Bruno Posch due in July to Pebble Beach Duke Prinwaycess.

B. Pont. Bastille (GP) 365d 4y 2X 14711 3.6% 526
Granddaughter of Sir Bruno Posch recently fresh. Two dtrs. by Curtiss Candy Masterpiece and Stonetown Ambassador.

Space Prohibits Individual Mention Of The Many More Good Cows To Be Sold!

NINETEEN SERVICE AGE BULLS — FIVE YOUNGER BULL CALVES

The great proven son of Dunloggin Design, Sir Thunder Design, described on the 1st page of this spread sells . . . Modelyne Romeo, 5-year-old son of "E" Jr. All-American cow described on opposite page sells . . . Bartram Bastille Grand, 2-year-old son of Creston Twenty Grand from 527-lb. Sir Bruno Posch gr'dtr. sells with 10 young daughters . . . Bartram Governor Trailblazer, 2-year-old son of Montvic Rag Apple Trailblazer from the 505-lb. dam sells with many bred to him . . . Bartram Prinwaycess, yrlg. son of $10,200 P. B. Duke Prinwaycess from 505-lb. 3-yr-old dtr. of 667-lb, 2X dam sells . . . also his older maternal brother by Curtiss Candy Invincible . . . Bartram Bastille Posch, proven son of Sir Bruno Posch showing good increase on daus. over dams with daus. recs. to 528 lbs. fat as jr. 2-year-olds, 2X sells . . . service age son of Curtiss Candy Invincible from Sir Thunder Design dtr. with 543 fat, 298 days, 2X, 3.9% . . . 3 mos. son of P. B. Duke Prinwaycess from 565-lb., 2X dam . . . and many, many more of the same calibre.

Plan Now to Attend this "Giant" Dispersal Sale Which Offers You Such a Wonderful Selection in All the Different Age Groups.

● YOU WILL LIKE THESE WELL-BRED HOLSTEINS ●

NICHOLAS KELLEY
Owner
Annandale, New Jersey

— Write Today for —
Your Catalog

R. AUSTIN BACKUS, INC.
Sale Managers
Mexico, N. Y.

TEXAS TALK

One of our Favorites--

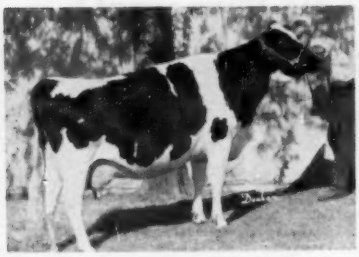

JONZ PAT WALKER PRILLY
(Excellent)
HIR 9-1 2X 365d 21,568 750.2

This great cow is pictured here at past 10 years of age after winning fourth best udder in Dallas last October.
Her best days are **not** behind her yet! At this writing she is ready to calve at 10 years and 8 months of age and she is today truly an Excellent cow. She will be the dam of a future herd sire in our herd. **Remember this old cow — you will hear much of her offspring.**

"Visitors are our best customers."

S. R. Donaho Holstein Farm

Floresville, Texas

Home of SRD Texas Beauties

Farm is 5 miles E. on Hwy. 97, 4 miles NE. Hwy. 539. Visitors welcome.

FOR SALE Productive, profitable Connecticut River dairy farm of 200 acres tillage. Level fields, stone free, in highest state of fertility, on U. S. Route 5 one-half mile to the village of Bradford, Vermont.

Can be bought for two-thirds reproduction cost of its modern 225' dairy barn, built in the '40s. Tie stalls for 50 and will handle a milking herd of 100. Out buildings, good nine-room house, oil heat, and town water. Write, telephone Academy 2-5588. Price $42,500.

DICK MALLARY
Bradford, Vermont

"WORLD" Ads Bring Results!

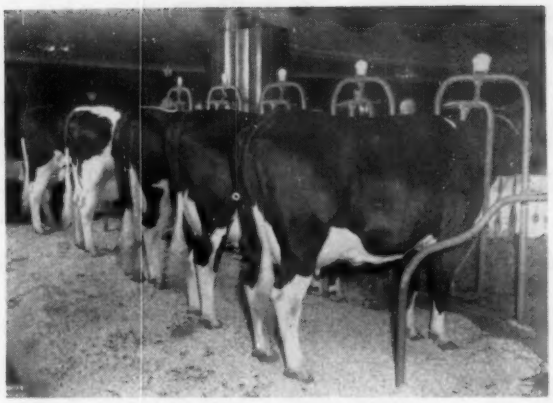

IN THE SHERATON BALLROOM
Judging materials in Pfizer contest finals. From the left, Clanyard Ty Vic Grace; Mooseheart Roburke Lucinda (A.-A. 2-year-old); Mooseheart Bridget Supreme; Skokie Golden Gracious Core; Skokie Golden Vickery. Diners in the background.

(Continued from page 46)
hotel staff, but it was the Illinois Holstein breeders that we should be most proud of because the cattle which they provided were among the best in the land. If proof of excellence is needed, the photograph shows not only the cows standing in their specially prepared stanchions, but the banquet tables can also be seen both in front of and to the left of the animals.

Did you ever take a large Holstein cow to the seventh floor of a hotel? It is not an easy task because the largest elevator that was available was 7'8" long and 4'8" wide and both the elevator operator and the attendant were obliged to go up and down on the elevator with the cow. Mooseheart with Merle Howard in charge, Clanyard Farm with Russell Mathews at the halter, and well-known Elmwood Farms provided the cows for this contest, Wayne Minton in charge. Perhaps there has never been a sounder, better ring of animals used in any dairy cattle judging contest than this one at the Sheraton Hotel. For Mooseheart Farms contributed Mooseheart Roburke Lucinda, winner of the 2-year old class at both the Dairy Cattle Congress and the International Show, and the capable Mooseheart Bridget Supreme, first prize 2-year old at the Wisconsin State Fair. In this ring there was also Clanyard Ty Vic Grace, that placed high at the International Dairy Show, as well as Skookie Golden Gracious Cora, top-rated 2-year old at the Minnesota State Fair and her splendid mate, Skokie Golden Vickery. Truly, these cows were the queens that day.

There were six finalists who reached the last plateau of this dairy cattle judging contest. Three were classed as seniors and three were in the junior group. After the judges had carefully rated each contestant and the evidence had all been taken, the grand prize of $2000.00 went to Ralph Romig of Perryville, Missouri. Second place and $1000.00 in a close decision went to Joe T. Goble of Cleveland, Tennessee, and the $500.00 award for third place went to the only lady in the contest, Mrs. Frank Schrnelle of Harbene, Nebraska.

Prizes for the Junior Contest were somewhat more modest. The three final contestants in this contest were Don Morton, Lebanon, Indiana; Charles Pruszinske, Little Falls, Minnesota and Robert Walker, Clinton, Wisconsin. The prizes were a $500 U. S. Saving Bond for first, a $100 U. S. Saving Bond for second, and a $50 U.S. Saving Bond for third.

The finalists represented six different states, and they were each a credit to the state from which they came. Illinois did not have a finalist among the contestants, but it did provide a beautiful ring of nationally famous Holstein cattle, one that should make cattle lovers everywhere justly proud.

BRITISH FRIESIAN CATTLE SOCIETY

British Friesian Cattle Society held its 46th annual meeting on April 19. A few of the facts from their current annual report may be of interest.

For the first time in the history of the Society, the number of herd book animals registered in one year exceded 50,000. During the past year, 1,230 new members were admitted and their total now stands at 12,919.

A average of their auction sale prices during 1955 was 125 pounds or roughly $352.50 for 11,122 head.

COCHRAN SOVEREIGN BARON — Our Junior Sire

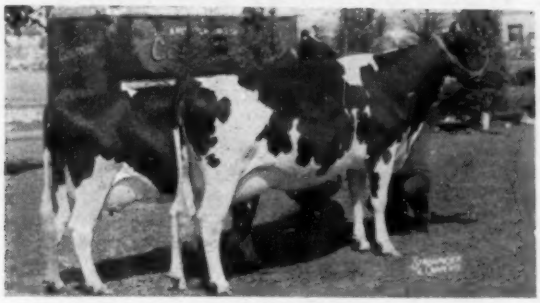

Produce of DONCREST ROOKER IDEAL (EX.)
Ida (EX) and Ideal (VG)

BARON is by the $6500 Sovereign Commander Antonio (VG-SMP) and out of the dam of the famous Produce pictured at left.

His sisters shown in the picture are Ida, at left, and Ideal, at right. Ideal is his full sister and sold for $5050 to top the General Cochran Dispersal. Ida, Baron's maternal sister, was Res. All-American 3-yr.-old, 1951, and sold for $3200. The two sisters were 1st prize Produce of Dam at New York State Fair, 1953, and Nominated for All-American that year.

A son of Baron was 1st prize bull calf at Eastern States, 1955 — his other offspring look equally good to us.

FREEBAER FARMS — RD4, Fort Plain, N. Y.

FRED BAER, Owner — WM. LAMPHERE, Manager

This pedigree is typical of the majority of the younger animals in our herd.

PABST WALKER REBRIGHT
Res. All-American Sr. Yrlg., 1953; 1st prize 2-yr-old, N. Y. S. F., 1954. Sr. & Gr. Champion, N. Y. S. F., 1955.
Sire of:
1st prize Jr. Get of Sire, N. Y. S. F., 1955; 2d prize, 1954.
1st prize Sr. Yrlg. Heifer, N. Y. S. F., 1955, and 6 other offspring in the money.
2d prize Sr. Yrlg., International Dairy Show, 1953; 4th prize 2-yr-od, Waterloo & International, 1954.
His oldest daughters now milking in our herd and very pleasing.

ONE OF OUR HOME BRED COWS
With good 2X production in our herd, HIR.

We can now offer sons of selected daus. of Rebright, as well as sons of Rebright with pedigrees just like this one.

PABST ROAMER DEAN WALKER LAD
Excellent - Gold Medal
Official proof on 72 pairs
Dtrs. 13,517 3.74 506

PABST REBEL EYEBRIGHT (VG)
4½y 365 3X 23,887 3.9 965.7
2½y 365 3X 21,682 3.9 852.3
(Wis. State Record)
Member All-American "Get," 1951

RAYMONDALE RAG APPLE ROMMIE
Silver Medal Production Sire
Numerous show winnings
52-pair HIR proof:

Dtrs.	12,051	3.83	461
Dams	11,539	3.55	410
	+512	+.28	+51

ONE OF OUR HOME BRED COWS
With good 2X production in our herd, HIR.

PABST ROAMER (EX-GM)

PESTER COLANTHA DEAN ORMSBY FERD (VG)
8½ 365 3X 20,653 4.4 902
Dam, Res. All-Am. Produce, 1948

PABST REGAL (EX-GM)

PABST BELMONT ORMSBY EYEBRIGHT
Very Good
9½y 365 3X 22,360 3.5 770.0
6½y 365 3X 20,978 3.6 754.7
3½y 365 3X 18,609 3.9 719.1
2y 365 3X 18,400 3.8 695.1

MONTVIC RAG APPLE AJAX (EX)
Sold for $5,200 in 1942
190 recs. by 71 dtrs. avg.:
3½y 15,143 3.79% 573.0

RAYMONDALE LAURISTON
3y 365 3X 14,926 4.22 630

RAYMONDALE LAWRENCE
Res. All-Am. Jr. Yrlg., 1935
Res. All-Am. 2-yr-old, 1936
30 HIR dtrs. to 753 fat

ONE OF OUR HOME BRED COWS
With good 2X production in our herd, HIR.

NORTH SIDE STOCK FARM

Certified - Vaccinated - Accredited

ALSON D. WELLER & SON — LEWIS COUNTY — LOWVILLE, NEW YORK

Building on "Blossom"

"Blossom," pictured below, is the famous cow in the Marshline herd at Savannah, N. Y. Our senior herd sire is a Pabst Roamer Dean Walker Lad son of her full sister and we are breeding his daughters to a son of Blossom sired by a 792-lb. son of Pabst Regal.

Our Senior Sire

Marshline Pabst Dean Walker (VG)

His Dam

MARSHLINE ORMSBY DIANA "VG" 2X 9y 341d 15340 3.8 583 Over 100,000 lbs. of milk.

Diana is a full Sister to "Blossom"

MARSHLINE ORMSBY BLOSSOM (EX) 2X, 10-1, 365d, 20,840, 3.98, 806. This picture just taken at almost 15 years. She has over 170,000 lbs. of milk.

We now have 7 daughters of Marshline Pabst Dean Walker fresh. They are big and they have nice udders. The son of Blossom is **Marshline Regal Fieldmaster,** a bull previously used in the Bill Ashford herd at Lyons, N. Y. This combination of the Blossom family and the top Burke bulls along with the strong Mapoval families will give us **type, Production, popular pedigrees and longevity.**

The Prize Winning Essay—New England Holstein Essay Contest

Why a Dairyman Already Successful With Grade Cattle Would Benefit By Developing A Registered Herd

By BETTY HARPER, Andover, N. H.

For better than a hundred years breeders of registered cattle have been pouring effort into the attempt to create the finest possible milk-producing animal. Those who keep registered herds are taking the fullest advantage of this work by their predecessors.

Perhaps the greatest advantage of the registered animal is the greater degree of accuracy possible in predicting the milk-producing ability of her offspring. Being able to refer to an accurate pedigree covering 3 or 4 generations enables the breeder to select a desirable calf with much greater confidence than is the case with grades, where at best he must rely on memory, and much of the time must resort to sheer guess.

Registered cattle are an economically sound investment. They require a greater initial investment than do grades, but once the investment has been made the cost of raising and maintaining registered animals is not greater than that for grades, and the fee charged by the breed associations for registering calves is a nominal one. In return, the owner of a registered herd will not only know more about the quality and potentiality of his own animals; he will also find that their market value is greater than is that of grades, even though the grades may be equally good producers. Prospective buyers will not have to rely on the owner's word alone regarding the production characteristics and ancestry of his cattle; they will be able to refer to records and pedigrees compiled objectively by reliable breed associations. As a result, of course, they will pay more for the greater confidence they can feel in the worth of the animals. If the owner of a registered herd has a few animals of exceptional quality and pedigree he will find some market for promising bull-calves to be used as breeders. For grade bulls, of course, there is only the veal market where, of course, prices are much lower.

Not the least of the advantages of owning a registered herd is that of opening the way to membership in the national breed-associations and in regional and local breeders's societies. The large associations carry on the work of registering animals, and also issue magazines and other publications containing information and advice that is of interest and value to their members. The smaller societies will be found a constant source of friendship and of advice. The breeder of registered cattle also receives the full benefit of the thousands of dollars that these organizations spend each year publicizing their respective breeds.

A registered herd, particularly one that has been kept for several years, one that is composed mainly of animals bred and raised by the owner, provides the sort of satisfaction that comes only from a well-planned, creative endeavor; a work that is both useful and challenging.

The Case for Membership

ARE YOU A member of The Holstein-Friesian Association of America?

Last year, 1,384 Holstein breeders joined the National Association. This included 66 New England breeders—26 from Connecticut, 15 from Maine, 11 from Massachusetts, 5 from New Hampshire, and 9 from Vermont.

Despite this, and despite the fact that membership has climbed to a record 46,283, there are still far too many Holstein breeders who are not enjoying the benefits of Association membership.

This is reflected in the 39,775 Holsteins registered and the 22,582 transferred at non-members' rates last year.

Undoubtedly, this situation is at least partially traceable to the fact that non-members, as a group, are unaware of the very definite advantages of Association membership. Accordingly, a brief discussion seems very much in order.

It should be noted first of all, that your membership fee represents a

sound investment — an investment that is soon paid back by the savings effected in registering and transferring cattle at substantially lower membership rates.

In most herds, these savings will more than outweigh the $25 membership fee (there are no dues or annual assessments) within a year or two.

Then too, membership gives you a voice in breed affairs. Members vote for and act as Directors and Delegates —formulating and establishing Association policy.

When you join the Association you join hands with more than 46,000 top-notch dairymen — members of the world's largest dairy cattle breeders' registry organization—in the solution of dairy industry problems.

You'll enjoy the fellowship of your fellow Holstein breeders and you'll profit from the opportunity to share ideas and experiences with them.

Just as these Holstein breeders represent the finest segment of American agriculture, The Holstein-Friesian Association of America is internationally recognized and respected. You gain prestige by becoming a member of this great organization.

With all this in mind, it becomes increasingly obvious that this matter of National Membership merits the consideration of every breeder of registered Holsteins.

Full particulars can be found in "How to Join The Holstein-Friesian Association of America"—a free leaflet you can obtain by dropping a card or letter to your Fieldman, Allen N. Crissey, 360 Worthington street, Springfield 3, Mass.

Executive Secretary Robert H. Rumler (seated) of The Holstein-Friesian Association of America checks Frozen Semen Transfer No. 1 with Superintendent Robert Stebbins and Mrs. Florence Dawson of the Registry Department. First of the new Holstein certificates which now accompany all sales of 10 or more ampules of frozen semen from any one bull, Frozen Semen Transfer No. 1 officially recorded such a transaction between Golden Genes, Inc. of Dimock, Pennsylvania, and Lundale Farm, Oak Hill, West Virginia. Feb. 24, 1956.

1. Because pasture increases milk, do you assume it is all cows need?

Good pasture contains ample protein but cows in good to high production will *lose weight* from lack of supplementary grain. This means loss of production later and more expensive feeding to restore body weight. *Proper grain feeding on pasture is the cheapest way to hold production and body weight.*

2. Do you fail to adjust protein and grain to milk ratios, for pasture conditions?

Overfeeding on protein during the good pasture season is wasteful and expensive. Ratio of feeding *for economy and results* . . . must vary with level of production and condition of pasture in supplying nutrients. The *Beacon summer feeding chart* makes it easy. Ask your Beacon dealer or write for a free copy.

Are you getting the most for your money?

Can you increase profits? Many dairymen have recently changed to Beacon and found they not only *made more milk from the same cows*, but greatly increased their *profit over feed cost.*

When we analyze each successful case you find the same two reasons:

FIRST . . . the Beacon Program provides a more *accurate* and *economical* use of feed.

SECOND . . . Beacon formulas are built on a quality basis to provide more milk making values *per pound of feed.* Naturally such feeds cost a bit more *per bag* than price-minded feeds but . . . because you can make more milk *per pound of feed used* . . . you get *the most for your money.*

The odds are Beacon can help increase your dairy profits. Investigate by dropping a postal. Just say, *"Have the Beacon man call."*

We recommend for pasture feeding:

Beacon "14" Test Cow for herds over 400 lbs. fat av.
Auburn "14" for herds *under* 400 lbs. fat av.

TWO WAYS Regular bulky rations or Pel-Ets (all-pelleted) Many report cows eat Pel-Ets better when on lush pasture . . . and there is no waste in Pel-Et form.

Beacon "14" Test Cow

The Beacon Milling Company, Inc., Cayuga, N. Y. —York, Pa. —Laurel, Del. —Eastport, N. Y.

They Judge the Big Time

J. DURNO INNES

INNES TO JUDGE WATERLOO

The National Dairy Cattle Congress announces the appointment of J. Durno Innes, Woodstock, Ontario, to judge the National Holstein Show. Innes, a veteran breeder of Canada, has judged all of Canada's greatest shows and many U.S. State Fairs (New York, Wisconsin, Minnesota, etc.) He is a former president of the Holstein-Friesian Association of Canada, and was for some years their Chief Inspector of Herd Classification. He has the distinction of exhibiting at every Royal Winter Fair since its inception in 1922. Holsteins will be judged on Thursday and Friday, October 4 and 5. A fine show is anticipated.

In this connection, we discover with some chagrin that the numbers reported for the 1955 Dairy Cattle Congress were incorrectly stated in our story of the show. The correct figure was 323—just 100 head more than our report indicated. Our apologies to exhibitors and the Waterloo management, as well as our readers.

HARVEY W. SWARTZ

SWARTZ TO JUDGE INTERNATIONAL

Harvey W. Swartz, Waukesha has accepted an invitation to judge the Fourth International Dairy Show at Chicago. The Holstein classes will be judged on Thursday and Friday, Oct. 11-12. The International Junior Show for all breeds open to both 4-H and F.F.A. will be held Monday, October 8 with the awards for each breed made by the judge for the senior classes. The International Holstein Sale under management of W. L. Baird and R. E. Everly will be held on Saturday, October 13.

IMPROVING OUR COLLEGE TEACHING IN THE DAIRY INDUSTRY

The American Dairy Science Association is now in its 50th year and is taking definite steps to broaden its scope of interest and influence. The Association started in 1906 as an organization of university and college instructors—and has had as its main objective the improvement of university and college teaching. Due to the present great shortage of well qualified college-trained men in the Dairy Industry and because of the urgency of the Dairy Industry for young men with ability to assume Industry leadership, the Association is giving renewed attention to this whole question of the education of the professional dairyman.

Last year, the Public Relations Committee of the Association gave specific attention to the matter of secondary school recruitment and counseling and developed a Manual which serves as a guide for all branches of the Dairy Industry which are contemplating local and state-wide recruitment programs. A copy of this Manual appeared in the September issue of the JOURNAL (1955) and reprints were made available for general distribution. This year—a special committee of the Association was appointed to deal specifically with the matter of Dairy Education. This committee, headed up by Dr. E. L. Jack of California, is turning its attention to the matter of improvement in curricula of the dairy schools and improvement in teaching methods and techniques. A special session of the Golden Jubilee meeting in Connecticut next June is being devoted to the subject of "Improving our College Teaching".

The Association recognizes that it has the responsibility to the young college graduate and, consequently, one phase of the Association's program at the present time is the development of a manual which will deal with personnel training and development in the Dairy Industry. The person heading up the committee for preparing this manual is Prof. H. B. Henderson of the University of Georgia and other members of the committee are H. J. Williams of the Carnation Company, California; N. W. Lamb of the Borden Company, Texas, A. C. Dahlberg of Cornell University; and H. F. Judkins, Secretary-Treasurer of the Association. It is hoped this manual will serve as a guide for training programs which should be adopted and utilized by all branches of the Dairy Industry for the handling of qualified young men who are looking for a career in the Industry.—American Dairy Science Association.

LAND OF LINCOLN BREEDERS AWARDS

Illinois breeders of purebred livestock will receive an additional $148,000 in premium money at the 1956 Illinois State Fair, according to an announcement from Stillman J. Stanard, Illinois Director of Agriculture. The Illinois Purebred Livestock Breeders' Association, now known as the Land of Lincoln Purebred Livestock Breeders' Association, supported the appropriation which has now been acted upon favorably by the Illinois legislature and Governor Stratton. The effect will be to double the premiums offered on purebred livestock exhibited by Illinois owners.

The Land of Lincoln awards are as follows: on the Junior livestock show $25,000; beef cattle $25,000; dairy cattle $25,000; dual purpose cattle $8,000; swine $25,000; sheep $15,000; light horses and ponies $25,000. Director Stanard made it clear that the Land of Lincoln awards are additional premiums on Illinois livestock and that the open classes and the Illinois classes of livestock will have the same premiums in 1956 as in prior years. Special entry blanks will be used by Illinois breeders who plan to exhibit at the 1956 fair and participate in the Land of Lincoln Breeders' awards.

In the Holstein-Friesian classes these awards will start with $25 for first place, with $10 additional for each award in the milking classes where records of 400 lbs. or more of butterfat in not over 305 days 2X ME are shown. Also a $10 addition will be made on winnings for all bulls and all females two years old and under if their dams meet the above production requirements. Breed records or Standard DHIA test will be recognized.

If You Want Everything Pipeline Milking Can Give You In Less Work And More Profits . . .

MAKE IT DE LAVAL!

You get cleaner, faster milking . . . and De Laval gives you *all* the features that cut time and labor right down to rock bottom . . . save you most money . . . give you highest return on milk.

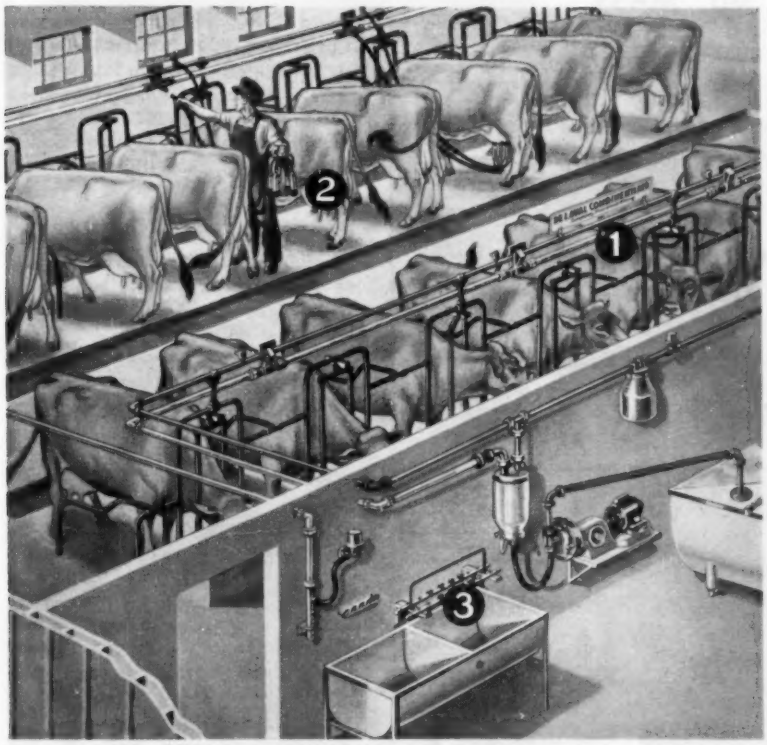

Here are some of the exclusive De Laval features that mean added profits:

1 MOST UNIFORM MILKING!

. . . an exclusive De Laval feature is Magnetic Pulsation Control . . . the only control that gives you absolutely uniform milking!

2 MOST EFFICIENT MILKING!

. . . De Laval's "Full-Flo" Teat Cups protect your cows . . . gentlest ever . . . no tug, jerk or teat stretch!

3 MOST ECONOMICAL IN-PLACE WASHING! . . . Saves up to two-thirds of water and heating cost! . . . saves up to two-thirds of detergent! . . . means extra profits!

Get all the details today . . . just call your nearby De Laval Dealer or mail the coupon below.

DE LAVAL COMBINE MILKERS®

FIRST SINCE 1928

THE DE LAVAL SEPARATOR CO., DEPT. 15-D
Poughkeepsie, N. Y.

Without obligation, send me proof that a De Laval Combine Milker can cut my production costs, increase my milk profits.

I milk about _____ cows

Name _____

Town _____ RFD _____ State _____

THE DE LAVAL SEPARATOR COMPANY Poughkeepsie, New York • 427 Randolph St., Chicago 6 • DE LAVAL PACIFIC CO. 201 E. Millbrae Ave., Millbrae, Calif.

OBITUARY

CLIFFORD T. CONKLIN

Clifford Tremain Conklin, for 27 years secretary of the Ayrshire Breeders Association (1925-1952), died April 6. He was 65 and had been in ill health for several years.

A native of Ohio and graduate of Ohio State University (1916), he stayed on at his Alma Mater for 9 years, first as Extension Specialist in Animal Husbandry and after a year in that capacity in teaching Animal Husbandry. In 1925 he became secretary of the Ayrshire Breeders Association and editor of the Ayrshire Digest.

Under his leadership the Ayrshire group was a leader in many forward steps later adopted by other breeds. They were the first to set up a breed Herd Test. They also pioneered in the use of IBM equipment and developed the possibilities in the field of computing and using mature equivalents in production and in the projection of partial lactations.

Cliff Conklin had a fertile mind in conceiving striking promotional stunts to advertise his breed. Many of our readers will remember the long distance walking pilgrimages of Ayrshire cattle to the National Dairy Shows to spotlight the hardiness of the Scotch cow. He also pioneered the idea of exhibiting a group of high record "grandma cows" to demonstrate the wearing qualities of his breed.

He was one of the founders of the Purebred Dairy Cattle Association. He was a delightful friend and host and was loved and respected in all the dairy breeds. He retired from his breed secretaryship in 1952 for reasons of health.

Mr. Conklin was married in 1913 to Ora Kistler, who has been his devoted wife of the years. She survives him, together with two sons and a daughter; also seven grandchildren and three brothers.

TRAVEL SERVICE BUREAU

BROOKLINE 46, MASS.

The experiences of the Bartletts in Colombia as reported in this issue may easily be yours in a month of South American travel with the . . .

HOLSTEIN-FRIESIAN SOUTH AMERICAN TOUR
JULY 26 to AUGUST 24

Send for illustrated brochure and full details to . . .

LINMERE ROZETTA IRMA (VG at 2y)

2y	365	2X	14,325	4.0	564.1
4y	305	2X	15,123	4.1	614.9

Daughter of HALLROSE RANGER (EX) out of a Very Good daughter of HALLROSE HAZEL INKA (GM) with over 100,000 lbs. milk and going strong.

HER FULL BROTHER

Born Sept. 28, 1955, he writes quite a pedigree. He is for sale.

Write for price and pedigree on Irma's full brother.

Breeder and owner of grand champion cows at Oregon State Fair last seven years.

LINDOW BROS.

3160 N. W. 143rd Ave.
PORTLAND 1 OREGON

ILLINOIS YOUTH PROGRAM

The Illinois Holstein-Friesian Association is doing a fine job with its youth program. This was well brought out in the February issue of their publication, the Illinois Holstein Herald.

On the cover page were featured small cuts of Illinois Junior All-American winners including the Junior All-American junior heifer calf exhibited by Leslie G. Howard and the Junior All-American three-year-old exhibited by Barbara Howard. Also Leslie Howard's Honorable Mention aged cow and Gordon Thomson's Honorable Mention junior yearling heifer.

On page five, we note a full page promotion for junior membership in the Holstein-Friesian Association of America and two pages are devoted to a report of the trip to the Royal Winter Fair which they award each year to outstanding junior members. The 1955 recipients of this award were Robert G. Schulz and Leslie Howard. Ralph G. Busekros took the party on the trip to the Royal.

Elsewhere in this issue of the **World**, we give a report of the first barn meeting sponsored by the Tri-County Junior Holstein Club. Art Hansen is chairman of the Junior and District Activity Committee of the Illinois Holstein-Friesian Association.

James H. Fox, who is founding a Holstein herd on Rag Apple bloodlines at Rock Tavern, N. Y., has purchased four foundation heifers with high production backgrounds from the Hartholm herd of Douglas Hart, Woodstock, Ont.

How About Type?

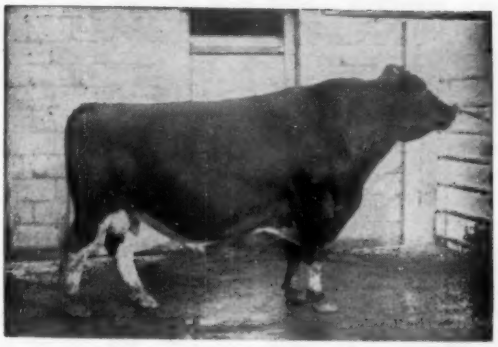

WIS WHIRLWIND

- **Excellent**
- **Silver Medal Type Sire**

A son of Wis Ideal (SMP) out of Wisconsin Venus with 946.1 fat 3.9% at 3½ years 3X. Whirlwind is thus a double grandson of Weber Burke Cyclone.

Here is how Whirlwind's classified first-calf daughters compare with Association figures for all 2 and 3-yr-olds classified:

	GA	DC	BC	MS	FU	RU	L&F	R	FINAL
All Whirlwind's first-calf daughters	84.5	87.0	86.0	83.0	86.0	83.0	81.5	87.5	83.2
All 2 & 3-yr-olds classified	79.3	83.9	83.0	78.4	78.5	79.7	81.4	79.8	78.8

Whirlwind Sons Available from Daughters of these Sires

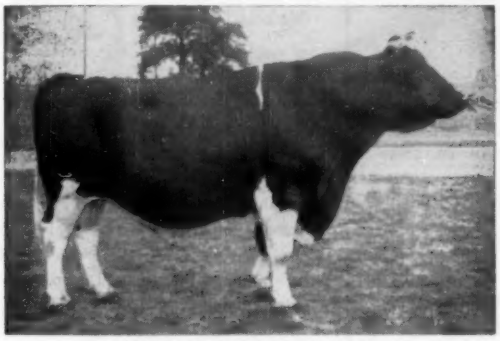

PABST ROBURKE BELMONT
Excellent — Gold Medal

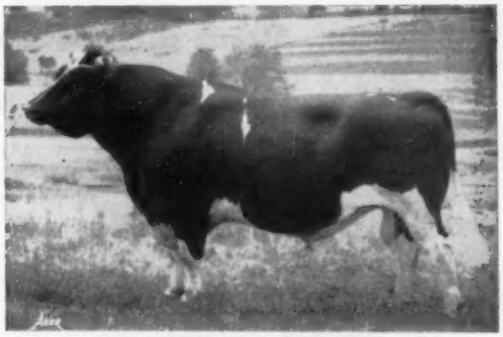

PABST BURKE DICTATOR
Excellent — Daughters to 922 lbs. fat.

SAN MAR GALE FARMS

- RALPH STOLLE *Owner*
- JACK HOLTZAPPLE *Manager*

LEBANON, OHIO Phone 242

DAIRYMEN WILL FINANCE LARGER AD PROGRAM IN 1956-57

Dairy farmers will continue to expand their program of advertising and merchandising through 1956 and 1957. This was decided by delegates attending the 17th annual meeting of the American Dairy Association in Chicago, March 20-21.

The major share of the budget, over 85%, will continue to go into advertising. The association will continue to co-sponsor the Disneyland show on ABC-TV.

At the present time the association also co-sponsors the Lone Ranger on ABC-TV. Radio, which now consists of Bob Hope in 15 minute shows purchased locally, will be continued next fall on a limited, spot basis.

Print advertising, scheduled for **Life, Ladies' Home Journal, Look** and **Better Homes and Gardens,** is being expanded this year by the addition of 34 metropolitan area newspapers. The newspaper advertising will be full color and will run in the locally-edited magazine sections. There will be additional newspaper black and white coverage for June Dairy Month.

The addition of the Reader's Digest to the print schedule in 1957 is under consideration. The association is planning greater emphasis on fluid milk advertising through print and will be opening this schedule with the new "Refresh with Milk" theme in the May 21 issue of **Life.**

In addition to its own advertising, the association is offering the milk distributors a new series of newspaper ads in mat form and also radio and television commercials. These items are for local brand use.

Earlier development of merchandising campaigns is also part of the association's present program. Ice cream promotions for 1957, which are developed in cooperation with representatives of the ice cream manufacturers, are already set. The same early planning for all other dairy products is underway so that brand distributors will be able to plan their tie-in campaigns at an earlier date.

The association will operate on a six million dollar budget in 1956 and expects to expand that to seven million dollars in 1957.

Changes in the market research program were also approved by the delegates. The association has been conducting two consumer studies each year through Alfred Politz Research, Inc. This will be changed to one major consumer study and a group of small, intensive studies in individual markets. Greater emphasis will be placed on coordinating the various market research studies being made by different groups throughout the country.

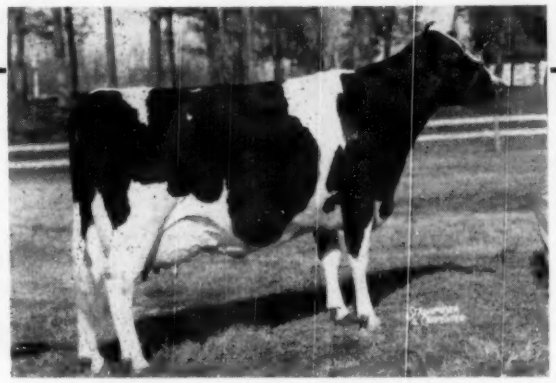

UNEEDA DELLA GOLDEN PICA (EX)

6y	365d	3X	17,389	4.8%	843.2
5y	365d	3X	17,947	4.6%	827.1

Lifetime in 7 lactations – 101,971 M. 4,550 F. (Still producing)

–How Strong a Foundation!!

THIS MONTH we turn the spotlight on one of the greatest cows in our herd, Uneeda Della Golden Pica. She was purchased, along with Athlone Admiral Grace, EX., at the Hickory Creek Dispersal to play a major role in the future of Lakeside. "Pica" is doing this very well. . . . As of February 16, 1956, we have two of her daughters, both sired by Wis Leader, EX-GM.

"Pica" is sired by Dunloggin Good Bye, he being a son of Golden Cross from the great old brood cow, Dunloggin Pica. "Pica's" dam is a VG daughter of Lauxmont Admiral Rag Apple Della with records of 530.5, 521.6 and 515.2 lbs. of fat.

We think "Pica" has one of the greatest udders we have ever seen on a 100,000-lb. cow. Last year as a 10-year old she won the best udder award at the Sheboygan District B & W Show. . . . She was also best udder winner at the 1950 Illinois State Fair.

◆

The Home of "Elkhart" Holsteins

Lakeside FARM
ELKHART LAKE, WIS

HARDEN BULL TO HARDY SHORE

One of the significant bulls sales made recently at Harden Farms, Camden, N. Y. was a son of Pabst Regal Duke out of Transmitter Deen Rosemary (VG), purchased by Hardy Shore of Glanworth, Ontario, one of Canada's leading breeders. The dam is the oldest daughter of Dunloggin Deen Var at Harden Farms, purchased from Paul P. Stewart at the same time as her sire. She has recently finished a record at 10y 0m 3X 323d of 28,260 lbs. milk and 986 lbs. fat. This followed her 8y 9m 3X record of 30,240 lbs. milk and 1133 lbs. fat, and four others from 547 to 968 lbs.

The Pabst Regal Duke daughters now in milk are performing sensationally, the first four averaging 711 lbs. fat in 330d. Many of his 2-year-old daughters are finishing with over 18,000 lbs. of milk on 3X, and visitors are impressed with their outstanding udder conformation and marked dairy character.

Do You Want the Best in Udders?

We think Star's Son, born April 21, 1955, is the answer

— His Dam —

BENS STARLETTE ORMSBY PLUS ARTIS
"Excellent"
7y 316 2X 13,896 m 3.8% 523.9 f
(Carried calf 222 days)
Her daughter at 2 years has 13,853 m. 4.0% 557.6 f. in 343 days and carried calf 198 days during the test period. Star will be put on 3X AR Test when she freshens this time. She has several DHIA records over 500 lbs. fat.

His Sire's Granddam

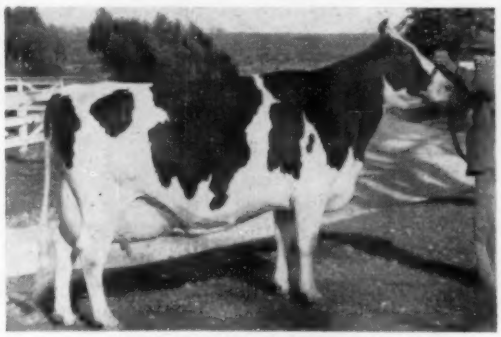

BROWNS MISTRESS CORINNE
"Excellent"

7½y	354	3X	21,117	4.1	862
6½y	365	3X	21,155	4.1	859
2½y	305	3X	18,891	3.6	675

(Minn. State Champion)

— His Dam's Udder —

Udder of . . .
BENS STARLETTE ORMSBY PLUS ARTIS (EX)
As it looks today at 11 years of age

— His Sire's Dam —

GOVERNESS ROSEHILL WAYNE
"Excellent"
9y 365 3X 24,679 3.71 916
First prize in milk, Res. Sr. and Res. Grand Champion. Peterboro Championship Show and York B & W Day, 1955; Nom. for All-Canadian Aged Cow, 1955.

ROSEHILL FAYNE WAYNE
"Excellent"
9-10 365 3X 20,846 3.5 736.5
Other records of 575.7 on 3X, and 556, 424 and 414 on 2X.
All-American Aged Cow, 1946-48-49; Res. All-American, 1947. All-Canadian Aged Cow, 1946. Sold in Franlo Disp., 1950, for $6250.

We know of no bull with four greater cows for udder and all around type close up in his pedigree.

Write or call for further information.

BOTTEMA FARMS — R D 2, Bridgeport, Indiana

C. M. BOTTEMA, Jr. Owner **Phone: Plainfield 8266** **MARK SHEETZ, Herdsman**

The Elkhorn Classic

The Elkhorn Classic

FROM FIVE STATES

★ THIS IMPOSING LIST OF CONSIGNORS ★

— WISCONSIN —

R. A. Anderson, Whitewater
Bristol Farms, Bristol
Borgwardt Bros., Valders
Beckman Bros., Genoa City
Elsmer Berg & Son, Brownsville
S. H. Bird & Son, South Byron
Christoph Farms, Chilton
Raymon Dehring, Brownsville
Harry Dix & Son, Menomonie
Howard Home Farm, Whitewater
Floyd Jones, Bangor
Kaytee Farms, Chilton
Johnson & Fuller, Hartland
Lakeside Farms, Elkhart Lake
Larrietta Farms, Oconomowoc
Walter Lange, Watertown
Morris Brothers, Oconomowoc
James Martin, Lone Rock
Neshonoc Farms, West Salem
Harvey Nelson & Sons, Union Grove
Pabst Farms, Oconomowoc
Arnette Peters, Sharon
Pinehurst Farms, Sheboygan Falls
Stenning Farms, Lake Geneva
Roehl Bros., Edgerton
Robert Romey, Whitewater
Frank and Harvey Swartz, Waukesha
Seward and McGovern, Burlington
Trempealeau County Home, Whitehall
Walworth County Home, Elkhorn
Louis Wiese, Neenah
Ervin Wappler & Son, Sullivan
Wisc. State Reformatory, Green Bay
John Wuethrich, Greenwood
Weber Brothers, Bloomer
W. E. Widmann, Jefferson
Walter & O'Malley, Elkhorn

— IOWA —

A. J. Johnson, Elkader
Don Rehder, Gladbrook
Alfred Paper, Stockton
I. P. Stewart, Maynard

— ILLINOIS —

Athlone Farms, De Kalb
Browndell Farms, Caledonia
Elmwood Farms, Lake Forest
Goodenough Farms, Morrison
Mooseheart Farms, Mooseheart

— OHIO —

Steel-Bilt Farms, Mansfield

— WASHINGTON —

Carnation Milk Farms, Carnation

55 HEAD

CAREFULLY SELECTED FOR TYPE AND PRODUCTION

DAMS OF THE BULLS SELLING HAVE RECORDS UP TO 928 FAT

COWS SELLING WITH RECORDS UP TO 793 FAT

DAMS OF THE HEIFERS SELLING WITH RECORDS TO 929 FAT.

— FOR CATALOG WRITE —

Selling Sons of—

Christy Homestead Foreteller (EX - Res.A.-A.)
Carnation Madcap Butter Boy (EX)
Wis Leader (EX-GM)
Pabst Sir Roburke Rag Apple (EX-GM)
Skokie Golden Cross (VG)
Wis Dynamo

Daughters of—

Admiral Ormsby Transmitter
Admiral Ormsby Tovarich
Broad Rock Master Wayne
Carnation Kingmaker
Carnation Hallrose Streamliner
Carnation Flashy Chief
Carnation Homestead Highboy
Christy Homestead Foreteller
Governor Tritomia Dawn
Honeywood Royal Comet
Honeywood Masterpiece Comet
Howard Home Sir Roburke Prince
Knollwood Hartog Chief
Lauxmont Safemaster Senator
Maytag Ormsby Fobes 16th
Neshonoc Dunloggin Count
Ormsby Sensation Fobes Admiral
Pabst Regal
Pabst Burke Canary Lyons
Pabst Burke Fobes Dell
Pabst Pilot
Pabst Comet
Pabst Roamer Louis
Pabst Sir Reburke Fobes
Pabst Comer Pride
Pabst Sir Comet Master
Prilly Sensation Pride
Rockcrest Burke A. Sunbeam
Redfield Gypsie Bill
Ravenglen Creation
Skokie Prince Royal
Weber Hazelwood Burke Raven
Wis Burke Triumph
Wis. Leader
Wis Masterpiece Roma
Wisconsin Materpiece

★ PIPER BROS., SALE MANAGERS ★

WATERTOWN, WISCONSIN

MONDAY **May 7** - ELKHORN, WISCONSIN

The Elkhorn Classic

And Here is "Ingas" Full Sister

PLAIN VIEW FOBES NETTIE 2nd

★

A DAUGHTER OF WIS LEADER BORN 3-8-52

★

310 D. 2 Y. 2 X 9,205 M. 3.7% 344 F.

A daughter of the famous, EX-GM, Wis Leader, one of the breed's most popular sires of today.

Her dam:

Plain View Fobes Nettie

348d 2½y 2X 11,968 M. 399 F.

The sire of Plain View Fobes Nettie is Plain View King Bessie, VG, a son of the GM, King Bessie Progressor 25th. And the dam of Plain View Fobes Nettie is also a daughter of King Bessie Progressor 25th.

Plain View Fobes Nettie 2d was bred 12-26-55 to Pabst Sir Comet Oliver, SMP sire, that raised 435-lb. dams to 579 fat.

He is a son of Pabst Comet from the highest record Regal daughter, Pabst Regal Olive, with 1241.4 fat.

Her full sister, the 1000-lb. Res. All-American, pictured at the right.

CONSIGNED BY

RAYMOND DEHRING

BROWNSVILLE -:- WISCONSIN

— HER FULL SISTER —

PLAIN VIEW INGA "EX"

365d 4y 3X 24609 4.1% 1001
(Wisconsin State Record)

Res. All-American 4 yr. old 1955

Res. Grand Champion International Dairy Show 1955.

Best udder winner International Dairy Show 1955.

SEE NEXT PAGES →

The Elkhorn Classic

The Elkhorn Classic

More Burke Blood — Green Bay

THE GREEN BAY BULL CALF

WIS BURKE DYNAMO BOY

Born Oct. 4, 1955

His sire is Wis Dynamo, a son of Bess Fobes Inka Agatha with 916.8 F. 3.9% 23,118 M., a daughter of Prince Bess Fobes of Ventnor.

His dam is Wis Aureole with—

365d 2y 3X 13,974M 4.2% 588.4 F.

and she is a daughter of the great cow pictured at the right, Wis Arawanna, another daughter of Prince Bess Fobes of Ventnor.

— THIS BULL CALF SELLS —

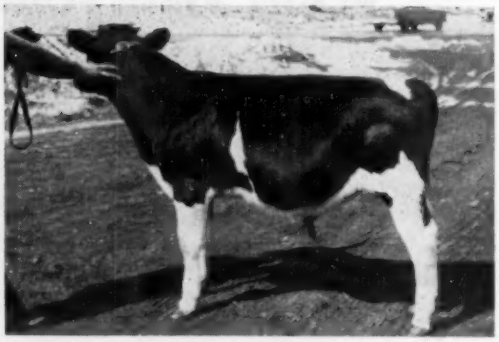

This calf is a double "Inka," one of the good daughters of Prince Bess Fobes of Ventnor.

HIS DAM'S DAM

WIS ARAWANNA
7y 3X 365d
25,340 M. 4% 1002 F.

THE GREEN BAY HEIFER SELLING —

WIS LO ANN

BORN SEPT. 27, 1954 PICTURED RIGHT

A DAUGHTER OF WISCONSIN MASTERPIECE

from the 837-lb. dam pictured below.

Bred March 8, 1956 to Wis. Symbol the son of Wis Leader "E-GM" from Wis Venus Arch 24,227 lbs. milk 3.9% 948.

HER SIRE

HER DAM

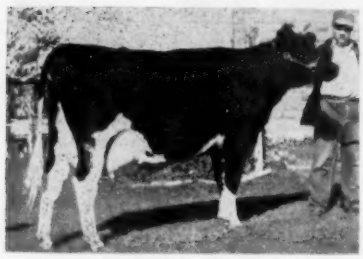

WIS LONA

365d	5y	3X	22,588	3.7	837.8
365d	2y	3X	20,928	3.5	738.6

DAM'S FULL SISTER

WIS PRIMA DONNA

353d	3y	3X	21190	4.1%	877

WISCONSIN MASTERPIECE
SMP sire and All-American

PIPER BROS. SALE MANAGERS, WATERTOWN, WISCONSIN

MONDAY *May 7* - ELKHORN, WISCONSIN

The Elkhorn Classic

And The Bergs

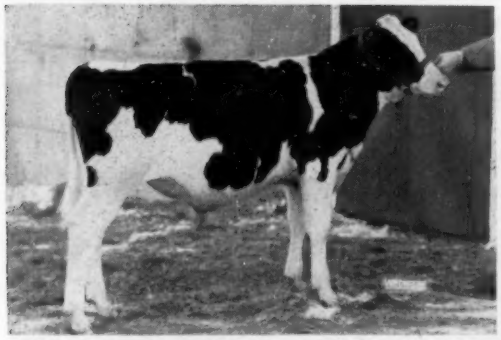

THIS HANDSOME "LEADER" GRANDSON SELLS —

← VIGO LEANDER CANARY

Born: Sept. 11, 1955

This typy young bull is sired by VIGO LEANDER, son of Wis Leader (EX-GM) from Vigo Burke Hengervale "EX" with 2X records up to 22,488 M 796 F. (See pictures).

His dam is Eldlie Canary N J "GP" at 2 yrs. and promising a 500 lb. 2 yr. old record on 2X. She is the youngest of four full sisters, namely:

Eldlie Lady N J "VG" 89 pts. (4y 2X 365d 24187M 3.9% 937 F); Eldlie Elnora N J "GP" at 2 yrs. (2y 2X 365d 14617 M 4.4% 641 F.); Eldlie Bonny N J (2y 2X 354d 12616 M 4.1% 517 F).

— HIS SIRE —

VIGO LEANDER
Son of Wis Leader EX-GM. His "EX" dam at right. She is a daughter of Pabst Burke Belvale, a VG plus-proven son of Burke.

— HIS SIRE'S DAM —

VIGO BURKE HENGERVALE
"Excellent"
"EX" mammary, both fore and rear

6y	2X	365d	22488 M	3.5%	796	F
7y	2X	353d	21444 M	3.6%	778	F
5y	2X	341d	19826 M	3.6%	712	F

— HIS DAM'S FULL SISTER —

ELDLIE LADY N J
"Very Good" 89 points
4y 2X 365d 24187 M 3.9% 937 F
(State Leader for milk, 2nd for fat, HIR Jr. 4 yr. old 2X Div.)
3y 2X 343d 18095 M 4.1% 736 F

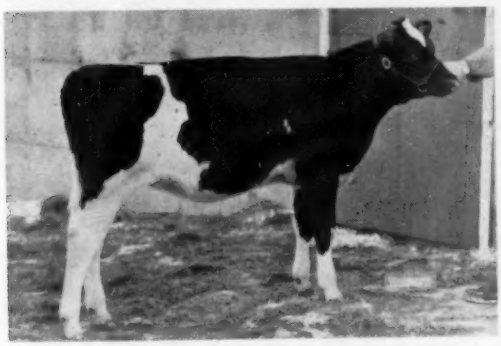

Born: August 6, 1955 3 crosses to "Burke"
A Senior Heifer Calf for 1956.

SHE HAS SHOW POSSIBILITIES

This "REGAL" Granddaughter Sells
← VIGO REMER DIMPLES

Her sire: Pabst Remer Louis "Very Good"

A son of Pabst Regal from Pabst Roamer Pride Louise "VG", a Roamer daughter with a 2 yr. old record of 18257 M 4.4% 805 F. His Proof:

7 daughters 10 records	13987 M	3.96%	518 F
7 dams 28 records	11336 M	3.63%	411 F
Increase	+1751 M	+.33%	+107 F

HER DAM →
A Daughter of Pabst Burke Belvale

SEE THEM AT ELKHORN MAY 7

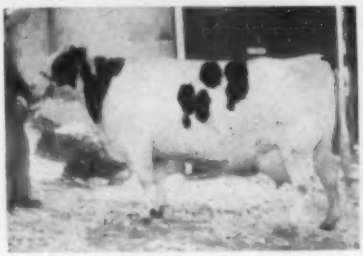

DELLA DIMPLES PABST
"Very Good" "EX" rump.

6y	2X	365d	17870 M	3.7%	665	F
7y	2X	237d	13141 M	3.7%	490	F

(Incomplete — Still on test)

VIGO FARMS

Elsmer F. Berg & Son
Brownsville, Wis

SEE NEXT PAGES →

The Elkhorn Classic

The Elkhorn Classic

★ MORE "LEADERS" — AND

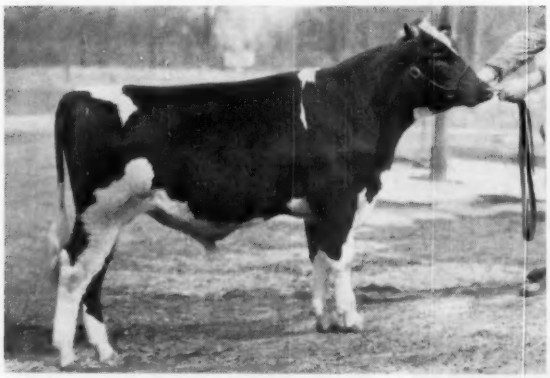

This "Leader" Son

LANGE LEADER ADVANCE

Born April 3, 1955

Sire — Wis Leader (E-G.M.)

Dam — Lange Regal B Al Gem

365d	2y	2X	12931	4.2%	536.7

Being a daughter of Pabst Regal "E" "G.M." from Lange Pride Burke Butter Al "V.G." with 685 lbs. and from Cold Spring Butter Dutch Mistress with 976 lbs., a daughter of Dunloggin Dutchmaster.

FROM WALTER LANGE & SON, WATERTOWN, WIS.

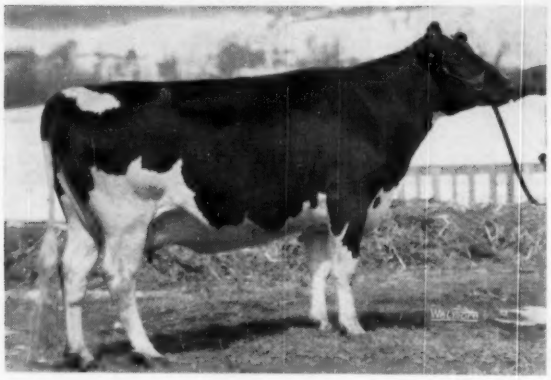

This Grand "Leader" Daughter

PLAIN VIEW TIDY (VG)

365d	2y	2X	13190	3.78%	500
314d	4y	2X	12071	3.8%	456

And 464.7 F. so far in this lactation.

She was bred July 17, 1955 to Wisconsin Master Burke a son of the All-American, Wisconsin Masterpiece out of 614-lb. 2-yr. old dam.

Sire — Wis Leader "EX-GM"

Dam — Plain View Cora Progressor

365d	8y	2X	15470	463

a daughter of King Bessie Progressor 25th "VG-GM"

FROM FLOYD JONES, BANGOR, WIS.

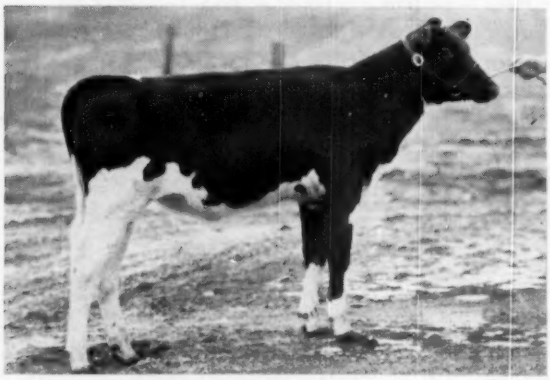

This Heifer Calf By "Leader"

PABST LEADER PRAIRIE

Born September 20, 1955

Her sire, Wis Leader (EX-GM). Her dam is Pabst Raven Comet Prairie with 171 F., 4,630 M. to date with first calf. She is a Raven daughter and her dam is Pabst Comro Prairie, VG, with 624 F., 3.9%, 15,824 M. in 365ds., 2X, 2 yrs.; the next dam is Pabst Roamer Fobes Prairie with 640 F.

All of the greatest of the Pabst Farms sires tied up in this heifer.

— HEDGE LAWN FARMS —

Ervin Wappler & Son

SULLIVAN Rt. 1 WISCONSIN

SEE P. 66 FOR THE LEADER DAUGHTER FROM LARIETTA FARMS—

PIPER BROS., SALE MANAGERS., WATERTOWN, WIS.

MONDAY *May 7* - ELKHORN, WISCONSIN

The Elkhorn Classic

A "REGAL" AND A "RAVEN" ★

THIS REGAL DAUGHTER FROM PABST

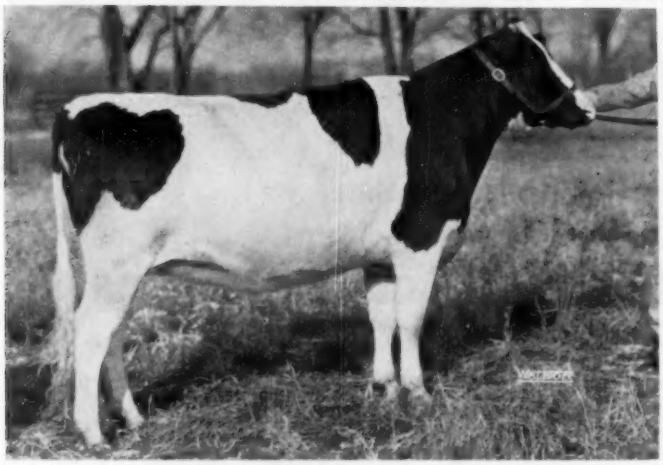

PABST REGAL WALK BURTON

Born November 17, 1953

Due in July to Wis. Leader.

Sire — Pabst Regal "EX-GM".

Dam — Pabst Walker Burton

365d 2y 3X 16044 3.8% 618.8

A daughter of the Excellent and Gold Medal Sire Pabst Roamer Dean Walker Lad and from Pabst Burke Burton V.G. with 18,495 lbs. milk, 4.1%, 756 lbs. fat, a "Burke" daughter.

FROM PABST FARMS

SEE BACK COVER, THIS ISSUE, FOR FULL DETAILS ON THIS HEIFER

— THIS LITTLE "RAVEN" SELLS —

ROEHL RAVEN LON
Born Aug. 17, 1955

SHE IS
ROEHL RAVEN LON

Born August 17, 1955

Her sire, Weber Hazelwood Burke Raven, EX-GM, sire of Res. All-Am. get of 1954, and of six Excellent daughters with records up to 1085 F.

Her dam is Roehl Crusader Lonnie Burke, VG —

228d 2y 2X 11,060 3.8% 420. F.

She should make over 600 F. Her dam is Lois Prince Fobes with 644 F., 4.5% on 2X and her sire is Pabst Roamer Crusader, he by Pabst Roamer and out of Pabst Regal Canary, the second highest record daughter of Regal with 1141.9 lbs. F.

Willow Hollow Farm

EDGERTON Route 3 WISCONSIN

On Highway 106 between Fort Atkinson and Edgerton

ROEHL BROTHERS LYLE OGDEN, Mgr.

Note the location of our farm on our signature plate—our herd sire is Pabst Roamer Crusader — visitors always welcome.

CERTIFIED — ACCREDITED — CALFHOOD VACCINATED

SEE NEXT PAGES

The Elkhorn Classic

The Elkhorn - Classic

— DAUGHTERS SELL —

PABST COMET — VG-GM

HONEYWOOD ROYAL COMET (EX.)
All-Am. Jr. Yrlg. — 1949

OUR COMET DAUGHTER SELLING

Buena Vista Pabst Comet Avis-(GP)

Born 1-2-52

311d 2y 2X 11340 4% 442 F.

Her sire is the GM Pabst Comet pictured at the left.
Her dam is Buena Vista Inka Aaggie Piebe

303 5y 2X 13,614 3.5% 473 F.

A daughter of Cold Spring Amy Dutch Master Boy and from a 434-lb. dam. She was bred August 3 to Buena Vista Comet Pabst Doc from a VG dam with 653 F. and an Excellent son of Pabst Comet.

THE HONEYWOOD ROYAL COMET DAUGHTER SELLING

Buena Vista Comet Lilac-(GP)

Born 2-10-52

329d 2y 2X 9,470 4.1 382 F.

She is a daughter of the All-American, proven sire pictured at the left. Her dam, Beuna Vista King Lilah, has the following:

365d 4y 2X 21,050 4.4% 936.7 F.

She was bred July 9, 1955 to Larrietta Carnation Pabst from a VG 709-lb. dam and a son of Pabst Roamer.

JAMES MARTIN

LONE ROCK WISCONSIN

Another Daughter of PABST COMET comes from Frank & Harvey Swartz, Waukesha, Wis.

She was born February 13. 1953.
Her sire, Pabst Comet, pictured above.
Her dam, S P S Ardelle Ormsby that has:
345d — 3y — 2X — 13,748 M. — 522 F.
She was a cow with an Excellent udder that was sold to Mexico.

This heifer was bred October 10 to Swartz Model Ormsby.

Don't Miss This Daughter of
PABST SIR REBURKE FOBES

Arwyn Reburke Gloria →

Her sire, Pabst Sir Reburke Fobes, is the $7,000 sire now at Curtiss Candy. He is full brother to the EX., Res. All-American, Pabst Sir Regal Fobes. Her dam is Arwyn Comet Patsy with 532 F., 14,564 M. in 332 ds. 3y 2X and 418 F. and 11,381 M. in 289 ds., 2X 2 years. She is a daughter of Arwyn Pabst Comet Prince and her dam 485 F. in 299d, next dam 582 F.
This heifer was bred in October to Arwyn Comet Roy, a son of Arwyn Comet Prince.

See Her at Elkhorn — May 7.

ARWYN FARMS (MORRIS BROS)
OCONOMOWOC WISCONSIN

— SELLING —

ARWYN REBURKE GLORIA

FOR CATALOG WRITE

PIPER BROS. Sale Managers **Watertown, Wisconsin**

MONDAY *May 7* - ELKHORN, WISCONSIN

The Elkhorn Classic

MORE COMETS

HONEYWOOD WALKER COMET
Her two grandsires are Gold Medal.

From the Estate of
ELMER KRULL, Lake Mills, Wis.

← HONEYWOOD WALKER COMET

She was born February 3, 1954

She was bred October 26, 1955 to Honeywood Master Chief, he from a 654-lb. fat dam.

Her sire: **Honeywood Masterpiece Comet** who is a son of the new Gold Medal Sire, Wis Masterpiece Ormsby and out of the VG, 729-lb. Comet daughter, Honeywood Comet Creator, she has two other records over 600 F. — 2X.

Her dam: **Honeywood Walker Black Beauty**

278d	3y	2X	10,604	400.5 F.

She is a daughter of the GM Pabst Roamer Dean Walker Lad out of a 553-lb. dam, next dam, 712.5 F. — all records 2X.

● TWO OF THE HIGH PRODUCING BURKES THAT SELL ●

— SELLING — 750-LB. FAT COW —

ADMIRAL BURKE MARGE

365d	4y	2X	16072	4.75%	755	(SA)

Her sire, Wis Burke Triumph, $5,000 son of Weber Pinky Fair Boy from the 795-lb. Wis. Mirth.
Her dam, Admiral Abbekerk Fobes Micky, 501 F., 320d 4y 2X. She was bred 8-11-55 to Carnation Progressor Sporty, a selected pedigree bull, son of Hallrose Progressor (EX-GM) from the 694-lb. 3-yr.-old Carnation Skylark Spofford.
She is consigned by L. A. Weise, Neenah, Wis.

— SELLING — THIS 479-LB. 2-YR.-OLD —

AWJAY PINKY CARNATION MISSY
Born March 15, 1950.

365d	2y	2X	12,798	479.9
296d	3y	2X	11,336	445.9

Will be fresh at sale time. Her sire, Wisconsin Pink Sensation, a son of Weber Pinky Fair Boy. Her dam, Awjay Guardian Model Madeline with: 524 F., 7 yrs., 487 F., 5 yrs., and 445 F., 4 yrs.; next dam three records from 462 to 493 F.
She sells from Johnson & Fuller, Hartland, Wis.

WIS LEADER (EX-GM)

— Another Great "LEADER" Daughter Sells

LARRIETTA LEADER AAGGIE — Born October 3, 1953

She was born Oct. 3, 1953, she has a full sister with 647 F., 18,438 M. 2X 2 yrs. She was bred Oct. 6, 1955 to a son of Pabst Roamer from a 650-lb. fat dam, a Preferred Pedigree bull, VG.

Her dam, Larrietta Carnation Aaggie with 554 F., 17,273 M. 365d 2y 2X, she is full sister to a VG 709-lb. cow. She is a daughter of Carnation Blue ribbon, next dam 680 F.

She comes from Larrietta Farms, Oconomowoc, Wis.

SEE NEXT PAGES →

The Elkhorn Classic

The Elkhorn Classic

MORE GOOD

— SHE SELLS —

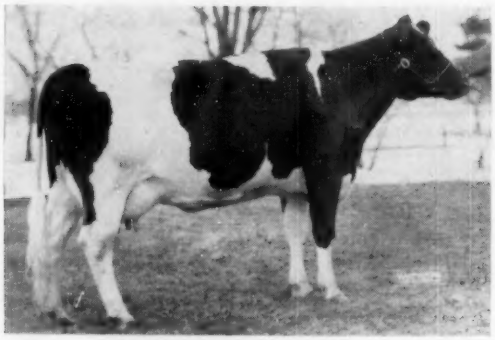

HER DAM

DIX BURKE GIRL JANE (VG)

Born February 4, 1951

Her records: 3y 2X 365d 11,729M 4.1% 477F. and at 2y5m 361ds. 2X 354F. 3.8%.

She is an inbred heifer, her sire, Dix Burke Homestead Fobes, is a son of Pabst Burke Fobes Dell and Dix Bonny Girl Jane (pictured left, below) who is also the dam of Dix Burke Girl Jane.

Dix Bonnie Girl Jane is a daughter of Cherrybold Admiral Chieftain (VG) and her dam is the Excellent, Dix Jane Homestead with 607 F. in 282 ds.

←

DIX BONNY GIRL JANE (VG)

360d	6y	2X	14,566	529 F.
365d	4y	2X	13,529	479 F.
365d	3y	2X	13,901	466 F.
350d	2y	2X	11,974	415 F.

With this young cow, is her heifer calf selling, born March 5, sired by Pabst Leader Count, son of the 630-lb. Neshonoc Judith Count.

Where the famous Dix Burke Dixie was bred.

DIX FARM — **MENOMONIE, WIS.**

Harry C. Dix & Son — Phone 393-J

STENNING FARM

LAKE GENEVA, WIS.

A Yearling Granddaughter, of Pabst Comet

PINEHURST MISTRESS PRIDE

Born January 10, 1954

Her sire, Pabst Sir Comet Master, a son of the VG-GM, Pabst Comet from Pabst Regal Beth, EX, with two 600-lb. records, her dam, 890 F.

Her dam, Pride Pabst Regal, VG, daughter of Pabst Regal with 652 F., now making a much larger record. The dam's dam, 525.9 F.

ROBERT ROMEY

WHITEWATER, WIS.

A ROAMER GRANDDAUGHTER

ROMEY MAUD ORMSBY

Born May 12, 1952.

She will be fresh by sale day.

She has — 365d 2y 2X 11,588 366 F.

Her sire, Schutzholm Roamer Don Darky and her dam Ormsby Canary Maude has a record of: 329d 6y 2X 14,173M 3.9% 554F.

An Abundance Of The Best Burke Breeding

IN FOREGOING PAGES

PIPER BROTHERS, SALE MANAGERS, WATERTOWN, WISCONSIN

MONDAY *May 7* - ELKHORN, WISCONSIN

The Elkhorn Classic

BURKE BLOODLINES —

S. H. Bird & Son, South Byron, Wis.

Send a Yearling Granddaughter of the A.-A. - SMP WIS IDEAL

BLUEBIRD IDEAL HERTHA

Born February 5, 1954

She was bred October 25 to Birdlawn Burke Raven (selected ped. bull), a Raven son from a 629-lb. dam.

Her sire: Wis Ideal Royal Burke, a son of Wis Ideal from Wis Floretta, with 611 F. at 2 years. He has a proof with 62-lb. increase on 429-lb. dams.

Her dam: Bluebird Ormsby Burke Celia—has

358d	4y	2X	15,413	3.56%	549
333d	5y	2X	13,779	3.8%	525

Her dam has 513 F., and the dam's dam, 530 F. — 3 yrs.

This Great "Roburke" Granddaughter Sells

HOWARD HOME ROBURKE ELMA LASS

Born August 9, 1953

She was bred August 20, 1955 to Tilfa Pabst Regal, he has a VG dam with 755 F. and life of 121,198 M and 4,575 F.

Her sire: Howard Home Sir Roburke Prince, who is a son of the EX-GM, Pabst Sir Roburke Rag Apple from Howard Home Pearl Burke, VG with 680 F., 5y, 2X.

Her dam: Howard Home Roamer Elma (GP)

5y	2X	365d	11,868	3.9	529.3

She is a granddaughter of Pabst Roamer.

See Her at Elkhorn on May 7.

HOWARD HOME FARM

WHITEWATER -:- WISCONSIN

Trempealeau County Hospital, Whitehall, Wis.

A Daughter of Pabst Burke Canary Lyons

She is —

TREMCO BURKE LYONS BEV (GP)

Born Dec. 14, 1950

345d	2y	2X	10,888	3.7	407
365d	3y	2X	12,044	3.4	403.6

Pabst Burke Canary Lyons (VG)
Son of Burke.

Her sire a VG son of Burke, his dam, Canary Ormsby De Kol Fobes Lyons, VG with 779 F.

Her dam, Tremco War Bond Verna, has in 247 ds. 6y-2X, 12,237 M. and 406 F. She is a daughter of Carnation War Bond from a daughter of Matador Segis Ormsby 22d.

Tremco Burke Lyons Bev was bred August 1 to Pabst Recommend, a son of Pabst Regal from Pabst Comer Louise, VG, with 973 F., 4.3%.

THIS IS THE DAM OF THE 700-LB. 2-YEAR-OLD IN THE WIESE AD ON PAGE 70 — (arrived too late for use there).

RANETT DUNLOGGIN ROSA (EX)

346d	2y	2X	12,721	584 F.
336d	3y	2X	14,241	665 F

Now owned at Chambric Farms in Illinois.

SEE NEXT PAGES

The Elkhorn Classic

The Elkhorn Classic

- Carnation Blood

THIS CALF SELLS

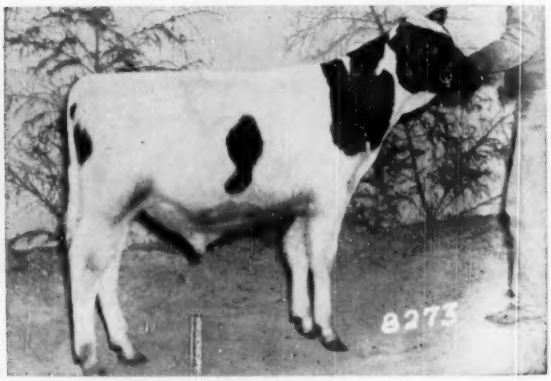

CARNATION TAYLOR MADE
Born October 5, 1955. His seven nearest dams average:
305d 21,762 M 837 F
His dam with a 2-year-old record of 524 F., 3.7% is full sister to the 908-lb. Carnation Korndyke Hello Lassie.

HIS SIRE

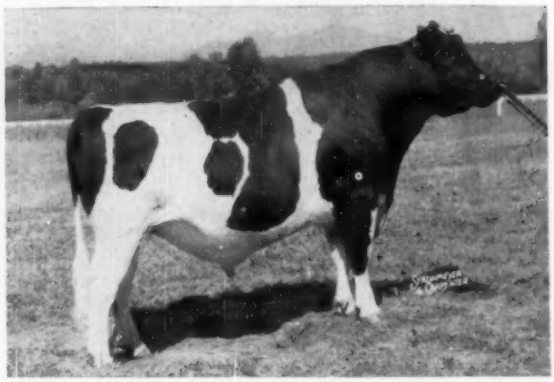

CARNATION MADCAP BUTTER BOY (EX)
He is a son of Carnation Imperial Madcap Lad (VG-GM) from the Excellent, Frasea Butter Girl Wayne that has just completed a record of 1008 F. She was Hon Mention for All-Am. Aged cow, 1949 and 1950.

SEE PAGE 78 FOR MORE DETAILS ON THE CARNATION CONSIGNMENT — this bull calf and the two young daughters of Carnation Flashy Chief, one from a 595-lb. 2-yr.-old daughter of Carnation Professor and the other from a 762-lb. daughter of Carnation Black Magic.

A DAUGHTER OF - - -
CARNATION KING MAKER
comes from Harvey and Frank Swartz, Waukesha, Wis. "Kingmaker" is a VG, 959-lb. son of the EX-GM, Hallrose Progressor. This heifer is **Swartz Ormsby Melody,** born Jan. 24, 1953, her dam with 642 F. - 2X - 5 yrs. She was bred last July to Swartz Modlyn Ormsby, a 719-lb. sire.

✶ ONE OF THE HEADLINERS – A 700-lb. 2yr. OLD ✶

Lourose Carnation Tilda

FROM L. A. WEISE, NEENAH, WIS.
2 YRS. 365ds. 2X 17,608 3.97% 700 F. (SA)

Born December, 1952

She is a daughter of Carnation Hallrose Streamliner, (proven son of Hallrose Progressor from 700-lb. daughter of "Ringleader") and her dam is Ranett Dunloggin Rosa, a daughter of Ralph Dunloggin Aim that is classied EX. and has 665 F. at 3 yrs.

This heifer is due to freshen about sale time — look for her at Elkhorn.

MONDAY *May 7* - ELKHORN, WISCONSIN

The Elkhorn Classic

Lines Selling -

BORGWARDT BROTHERS,
Valders, Wis.
send the granddaughter of Carnation Celebrity pictured right.

SUNNYSIDE ANITA VERNA GOVERNOR

Pictured below was born 12-17-50. She is a daughter of Delrich Carnation Governor, he a 601-lb. son of the VG-GM, Carnation Celebrity. This young cow was bred August 9, 1955 to Wis Avalancha, a son of Wis Ideal, SMP and All-American, from Wis Empress Burke with 849 F.

— SELLING —

CHRISTY HOMESTEAD LAURIE
Daughter of Carnation Highboy

THIS DAUGHTER OF CARNATION HOMESTEAD HIGHBOY SELLS FROM CHRISTOPH FARMS, CHILTON, WIS. SEE PAGE 76 FOR MORE DETAILS ON HER.

SUNNYSIDE ANITA VERNA GOVERNOR
365d 2y 2X 14,366 M 501.5 F

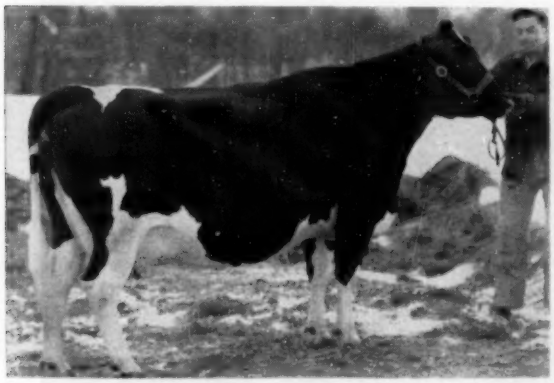

← Distinction Lady Jewel

2y 4m 365d 14,365 M. 4.19% 602.0 F. 2X HIR

4y 0m 325d 13,556 M. 4.22% 573.0 F. 2X HIR

She is a daughter of Carnation Magic Laddie, her dam a daughter of Carnation Typesetter with records, 2X, of 633 and 568 F. She was bred September 29, 1955 to Distinction Prince Profile; his dam a life record of 5,251 F. and 154,885 M.

ALSO SELLING HER YEARLING DAUGHTER — sired by the Excellent, Reserve All-American, Christy Homestead Foreteller.

BUY THEM FOR A REAL FOUNDATION

Distinction Holsteins

(SINCE 1916)

JOHN WUETHRICH CREAMERY CO., GREENWOOD, WISCONSIN

SEE NEXT PAGES →

The Elkhorn Classic

A WONDERFUL CONSIGNMENT FROM ELMWOOD –

A 928-LB. SON OF SKOKIE GOLDEN CROSS

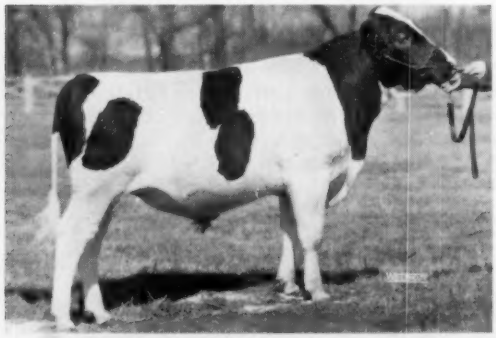

THIS RAVENGLEN CREATION DTR. SELLS

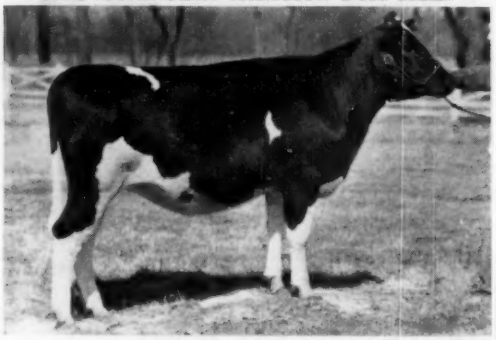

← SKOKIE X REGENT

Born March 27, 1955

His 7 nearest dams ave. 892 F. – 4%. His sire, Skokie Golden Cross, pictured p. 36 – April 7.

– HIS DAM –

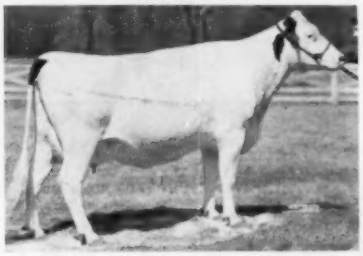

His 928-lb. dam

SKOKIE PRINCESS R VASHTI (VG)

365d 5y 3X 20,722M 4.3% 928 F. (SA)

She is a daughter of the VG - SMP, Skokie Prince Regent and her dam is a 772-lb. dau. of Dun. Loch. Prince, EX-GM.

← SKOKIE CREATION MIDNIGHT

Born August 7, 1954

She was bred Feb. 11 to Skokie Golden Prince VG-SMT sire whose 1st 7 daus. have from 620 to 867 F.
Her sire, Ravenglen Creation, EX-SMT, his dam, 880 F. and EX.
Her dam, Skokie Golden Papoose, with a 409-lb. 2-yr-old record and out of the VG Skokie Princess Papoose with 861 F.

● ELMWOOD'S GREATEST BREEDING TIED UP IN THIS PAIR ●

– HIS DAUGHTER SELLING –

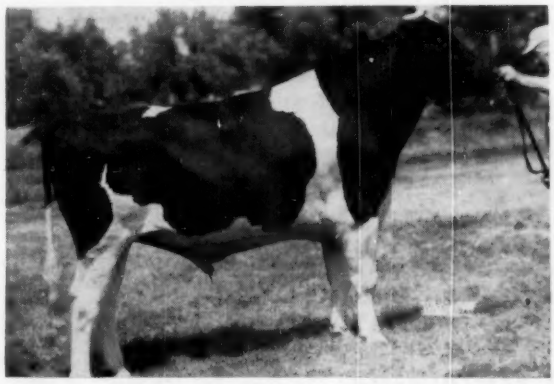

SKOKIE PRINCE ROYAL
Son of Dunloggin Lochinvar Prince and Colony Lilith Fobes Colantha, "EX," 837 pounds at three years.
Royal is a maternal or full brother to:
Skokie Princess Lilith
365d 2y11m 2X 20135M 932.8 F 4.6%
World Championship for Fat

FROM IOWA — A Yearling Daughter of

SKOKIE PRINCE ROYAL

Miss Royal Sylvia Illianna

She was born March 30, 1954.
Her sire pictured at the left.
Her dam is Miss Stylist Sadie Illianna with a record of 462 F., 10,550 M. 365 ds. 2y 2X. And her dam is Carnation Heilo Segis Parthenea, VG, with 799 F., 4.6%, a daughter of Carn. Governor Imperial.

THIS HEIFER HAS TWO CLOSE CROSSES TO THE EX.-GM, DUNLOGGIN LOCHINVAR PRINCE.

DON REHDER

GLADBROOK IOWA

MONDAY *May 7* – ELKHORN, WISCONSIN

The Elkhorn Classic

Production and Breeding that Counts

FROM ILLINOIS–

– SELLING – 670-lb. FAT COW –

BROWNDELL TOVARICH FOBES OAK V.G.
365d 6y 3X 19000 3.5% 670
Grand Champion Boone Co. Fair 1955
Due in June to Osborndale Sir Ty Vic Rag Apple
Sire—Admiral Ormsby Tovarich
Dam — Browndell Bess Fobes Oak
305d 5y 2X 13680 421

BROWNDELL FARM. (EDWARD G. BROWN)
CALEDONIA **ILLINOIS**

FROM WISCONSIN –

– SELLING – 669-lb. FAT COW –

WISEACRES CATHERINE PRIDE
365d 3y 2X 16039 4.2% 669.9
Due in May to Wiseacres Burke Statesman
Sire — Prilly Sensation Pride S.M.P.
Dam — Cee Jay Farm Catherine V. G.
365d 3X 14759 4.2% 619 F.

SEWARD & MC GOVERN
BURLINGTON **WISCONSIN**

FROM WISCONSIN –

– SELLING – 621-lb. FAT COW –

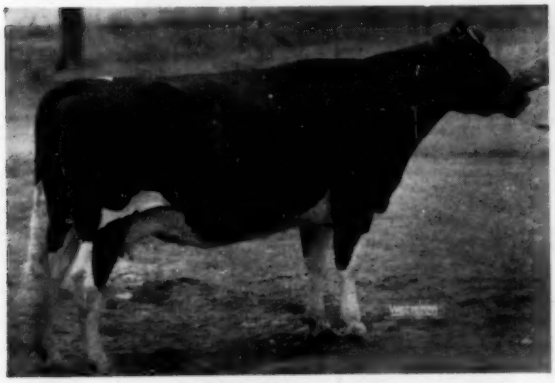

RANETT DAWN POSCH
333d 4y 2X 14438 4.3% 621
Due in May to Ranett Raven
Sire — Governor Tritomia Dawn S.M.P.
Dam — Mutual Fobes Posch
318d 5y 2X 15758 511 F

R. L. ANDERSON
WHITEWATER **WISCONSIN**

FROM WISCONSIN –

YEARLING DAUGHTER OF THIS 655-LB. COW

LAKE PARK FERN COMET ADMIRAL (VG)
5y 2X 12,587 5.2% 655.8
Her daughter selling is **Lake Park Fanny,** born April 26, 1954 and she was bred Sept. 23 to the show bull, Kaytee Joad, with 681-lb. dam. Her sire is Ormsby Sensation Fobes Admiral.

KAYTEE FARMS
CHILTON **WISCONSIN**

PIPER BROS. Sale Managers, **WATERTOWN, WIS.**

SEE NEXT PAGES

The Elkhorn Classic

- Heifers For Foundation -

BELOW PICTURED TWO OF THE CHOICE HEIFERS SELLING — DESCRIPTIONS OF THEM ON PAGE 76 FOR THE GRAY VIEW HEIFER AND PAGE 77 FOR THE BRISTOL HEIFER.

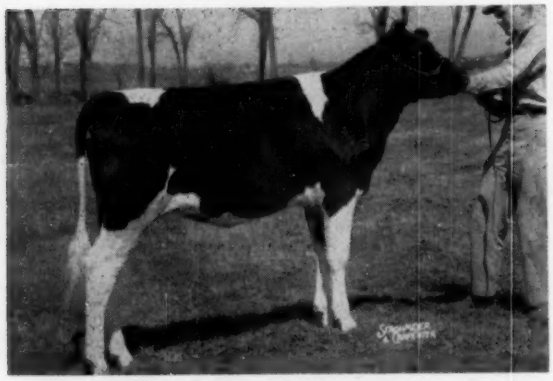

FAYNE DARKY DULCIE
This daughter of an EX. 711-lb. dam sells—(see p. 76)

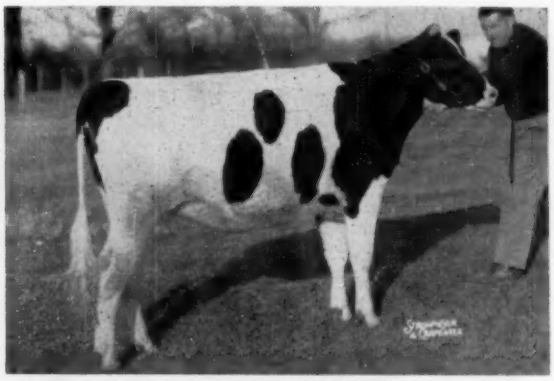

BESSIE B F GYPSIE BESS
Daughter of the GM Redfield Gypsie Bill (see p. 77)

From NESHONOC FARMS, WEST SALEM, WIS.

— BOTH SELL —

NESHONOC GRACIOUS BETH WAYNE
Born Feb. 8, 1954
Her sire, Broad Rock Master Wayne son of "Gracious Master" from N. S. Frances Waynette.
Her dam, Neshonoc Blossom Count, with 3 records from 435 to 493 F.—2X. Bred November 7, 1955 to Neshonoc Sir Burke Mogul.

NESHONOC HELEN DUNLOGGIN
Born Dec. 11, 1953
Her sire, Neshonoc Dunloggin Count, son of Broad Rock M. Wayne, from the EX. 749-lb. Neshonoc Judith Count.
Her dam, Neshonoc Helen General Burke, dau. of Neshonoc General with 2 records of 581 and 557 F.

FROM BECKMAN BROS., GENOA CITY, WIS.

— DAUGHTER SELLING —

★

FAITH MAY PIEBE

Her dam has records of 733, 677, 676 and 613 F.

365d	4y	2X	14,336	3.9%	551

The daughter selling is **Fanny Viscount Piebe,** born Oct. 18, 1954. Her sire is Ileana Viscount Dagmar, an 886-lb. son of Winterthur Victor Star Amos, SMP.

This heifer was bred Jan. 21 to Anthony Rockwood Rocket, EX., full brother to the $10,000 top of the Rockwood Dispersal.

● **A "SAFEMASTER" GRANDDAUGHTER FROM TOM COURTNEY'S ATHLONE FARMS, DE KALB, ILLINOIS**

SHE IS SHADYHOME SUE (VG). Born April 25, 1949
She has a record of 408.8 F., 14,142 M. On 2X - 5 yrs. She is due to freshen July 15, to the service of the EX-GM, Pabst Sir Roburke Rag Apple.

Her sire is Lauxmont Safemaster Senator, son of Safemaster, (786-lb. Woodmaster son).

Her dam is Shadyhome Imperial Magic, VG, with 740 F., a daughter of Carn. Black Magic, the next dam 575 F.

TYPE AND PRODUCTION HERE

The Elkhorn Classic

THIS 793-LB. COW SELLS

GOODENOUGH SUZY FOBES

365d	5y	2X	18,125	793 F.
308d	4y	2X	14,827	651 F

Also 664 F. 3y and 502 F 2y-2X.

SHE IS

GOODENOUGH SUZY FOBES

She was born Sept. 7, 1949.
She is a daughter of Maytag Ormsby Fobes 16th, whose 7 nearest dams ave. 856 F., his dam the 808-lb. Ormsby Fobes Bess D. K. Lass.
Her dam is Goodenough Cascade Sue with 613 F. in 318 d.-7y and 522 F. 308d 8y-both 2X records.
She was bred August 6, 1955 to Moonlit Dale Burke Fannie (VG), grandson of Burke.

— GOODENOUGH FARMS —

A. L. GOODENOUGH, MORRISON, ILLINOIS

WALTER AND O'MALLEY,

MARLORET FARMS, ELKHORN, WIS.

SEND A 3-YEAR-OLD GRANDDAUGHTER OF THE SMP SIRE, HOESLY FOBES JOE

She is **MARLORET JULIE**
Born November 17, 1952

She has a record of 383.8 F. on 2X as a 2-year-old, 327 ds.

Her sire is Weix Pilot Johanna Lester, a son of Winterthur Fobes Pilot Beacon.

Her dam is Marloret Bonny Joe with

365d	2y-2X	12,212	483.1 F.

A daughter of the SMP sire, Hoesly Fobes Joe; next dam with 479 F.

W. E. WIDMANN,

RUBILYN STOCK FARMS, JEFFERSON, WIS.,

IS SELLING A YEARLING DAUGHTER OF RUBILYN ECHO ADMIRAL MERCEDES

She is **RUBILYN OLLIE PONTIAC JULE**
Born January 10, 1954.

She was bred Oct. 21 to Rubilyn Admiral Echo, a Select Pedigree bull.

Her sire, **Rubilyn Echo Admiral Mercedes,** son of Willow Springs Crescent Sir Echo (EX) from a 545-lb. dam.

Her dam is **Rubilyn Admiral Pontiac Jule** with 517 F., 14,670 M. at 3-years on 2X. The dam's dam is Creamelle Fobes Pontiac Vale with 618 F.

THIS IS THE DAM OF THE STENNING FARMS HEIFER DESCRIBED ON PAGE 68.

PRIDE PABST REGAL V.G.

338d	5y	2X	652

ARNETTE PETERS,

SHARON, WIS.,

SENDS A 3-YEAR-OLD DAUGHTER OF THE SMP SIRE, GILLISCREST ORMSBY EMPEROR.

She is **ORMSBY FOBES BELLE MOOIE**
Born March 9, 1953.

She has an incomplete 2-year-old record of 371 F., 9,634 M. in her first 270 days on 2X at 2-years.

Her dam is Fobes Mooie Belle, VG, with the following records:

365d	4y	2X	19,424 M.	681 F.
365d	9y	2X	15,991 M.	576 F.
302d	8y	2X	14,445 M.	503 F.

She was bred to Verpana Fobes Admiral, son of the 492-lb. Pabst Princess Admiral Ann.

PIPER BROS., SALE MGRS., WATERTOWN, WIS.

— See Next Pages

The Elkhorn Classic

More Details On The Consignments Of These

A "HIGHBOY" Daughter — From Our Wonderful Marty Family —

— SELLING —

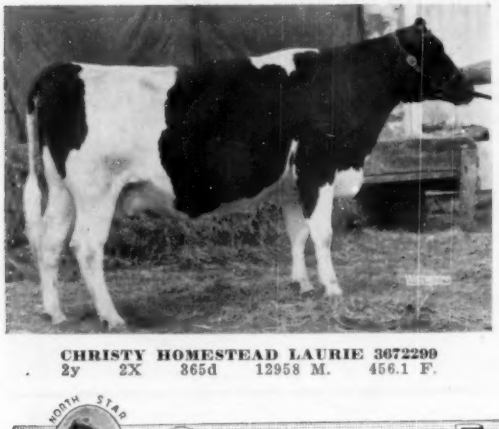

CHRISTY HOMESTEAD LAURIE 3672299
2y 2X 865d 12958 M. 456.1 F.

LAURIE is a big, strong, straight Highboy daughter due June 8th to Oostie Carnation Chevron (Carn. Imp. Madcap Lad - VG and GM and out of Oostie Princess Inka — EX., 800 lb. State record holder).

Her dam is Martyholm Canary Cascade VG with a lifetime 2X production of 145301 M. 5263.6 F. She came to us in 1946 with a portion of the Fred Marty herd of Monticello, Wis. From this group, we have developed an outstanding family which we call the Martys. Aside from 2 heifer calves, we have not previously offered for sale any female members of this family.

Laurie presents an opportunity for you to tie in with one of the top Homestead families — the Martys. Consider her at the CLASSIC.

NORTH STAR JOE HOMESTEAD

CHRISTOPH FARMS
CHILTON, WISCONSIN

THIS SHOW DAUGHTER OF AN EXCELLENT (94) 700-lb. 2X DAM

Her dam, Fayne Tritomia Dulcie "EX-94" with 711 lbs. fat, 19348 lbs. milk at 6 yrs. on 2X was 5th prize Aged Cow at Chicago last fall. She is by the Silver Medal Production Sire Governor Rose Hill Tritomia and out of a double granddaughter of North Star Joe Homestead.

Her sire, Schutzholm Roamer Don Darky, whose first 2-year-old daughters are finishing with well over 400 lbs. fat on 2X HT, is a paternal grandson of Pabst Roamer (E-GM) and out of a Very Good dam with 616 lbs. fat on 2X at 4 years.

— THE HEIFER SELLING —

FAYNE DARKY DULCIE
Born 1-12-55
AND she will be bred to SKYLINER!
Don't miss this foundation heifer!

— HER DAM 2ND FROM THE LEFT —

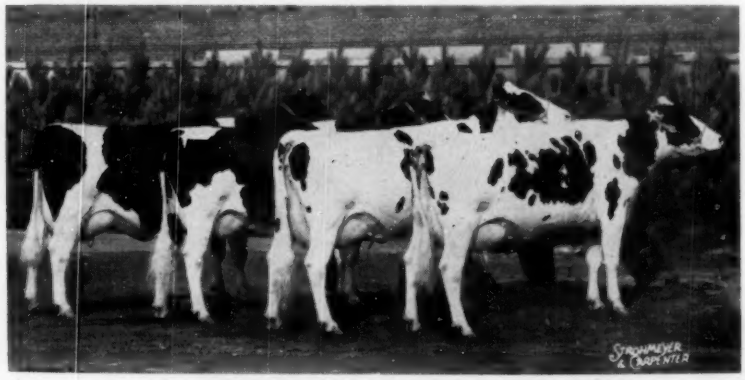

GET OF GOV. ROSE HILL TRITOMIA — Nom. All-Am. 1955

Gray View Farms ● Harvey A. Nelson & Sons ● Union Grove, Wisconsin

Four Breeders To The Elkhorn Classic — May 7

The Elkhorn Classic

Bristol Farms Sends A Flashy Yearling — Strong In Gold Medal Breeding —

BESSIE B F GYPSIE BESS — Born Dec. 2, 1953

HER THREE NEAREST SIRES ARE ALL GOLD MEDAL AND SHE IS BRED TO A BULL WHOSE THREE NEAREST SIRES ARE ALL GOLD MEDAL. (Picture P. 74)

★ Thus the resulting calf, with the exception of the sire, will have solid Gold Medal pedigree on both sides, three generations. . . She was bred 11-5-55 and due 9-15-56 to Weber Admiral Burke Segis Lad, son of the EX-GM, Pabst Governor and of Weber Burke Bubbles, EX. daughter of the GM, Wisconsin Admiral Burke Lad. ★

HER SIRE:

Redfield Gypsie Bill, Gold Medal Proven Sire and sire of the 1954 All-American Produce and 1954 highest Honorable Mention All-American Get of Sire. His daughters up to 723 F. on 2X, A.R. His maternal sister, EX, and making 900 F., A.R. — 2X.

HER DAM:

Korndyke B F Princess Bess with A.R. record at 3 yr. — 3X 365d. 13,494 M. 4% 539.5 F.

She is a daughter of the EX-GM, Dunloggin Lochinvar Prince and of Irma Inkarnation Korndyke with an A. R. record, 3X-365d. of 704 F., 21,837 M.

Bristol Farm

Owners

DR. and MRS. HERBERT LOTHE — BRISTOL, WISCONSIN

While on your way to or from Elkhorn, pay us a visit. We are but 30 mi. from Elkhorn — from Lake Geneva take Hiway 50 straight west to Hiway 45, then south 3 mi. to Bristol Farms—sign on west side of road.

OUR BEST TO THE ELKHORN CLASSIC

Wal-Co-Farm Dawn Ollie No. 3831543 Born Feb. 12, 1954

— THE HEIFER SELLING —

WAL-CO-FARM DAWN OLLIE

This heifer was 1st prize jr. yrlg., Walworth County Fair, 1955; member of 1st prize junior get at same show.

HER SIRE: Ranett Dawn Emperor, 1st prize bull calf, Walworth Co. Fair, 1953. Sire of 1st prize Jr. and Sr. yrlg. heifers and 1st junior get, 1955 Walworth Co. Fair. His dam, Pansy Mooie Duchess, (pictured at the right with her records.) His sire, Governor Tritomia Dawn, SMP sire.

HER DAM: Wal-Co-Farm Ollie Dawn Hill, a great big dairy cow from a high producing family. Her records:

5-5	333	23,769M.	929F.	3.9%	3X HIR
4-2	344	18,537M.	658F.	3.6%	2X HIR
3-0	305	16,978M.	592F.	3.6%	2X HIR
2-1	338	12,289M.	436F.	3.6%	2X HIR

One other daughter, Wal-Co-Farm Fobes Hill, at 2 yrs., 339ds., 16,346 M. 647 F. 2X HIR.

DAM'S DAM: Wal-Co-Farm Ollie Grace Hill has four records at 3, 4, 5 and 6 yrs. of age from 605 to 846 F. with tests of 3.8 to 4.1%, and all less than 365ds.

This heifer was bred November 21, 1955 to Carnation Homestead Monarch, 776-lb. son of Governor of Carnation.

— HER SIRE'S DAM —

PANSY MOOIE DUCHESS
6y 365d 3X 787 F. 4.1% 19,032 M.

THIS HEIFER IS BIG AND STRONG, A SHOW HEIFER FROM A GREAT TRANSMITTING FAMILY.

WALWORTH COUNTY HOSPITAL and HOME

ELKHORN, WISCONSIN

Eugene Fleming, Farm Manager — Horace Fleming, Herdsman

SEE NEXT PAGES →

The Elkhorn Classic

Our Elkhorn Sale Consignment -

ELKHORN, WISCONSIN - MAY 7, 1956

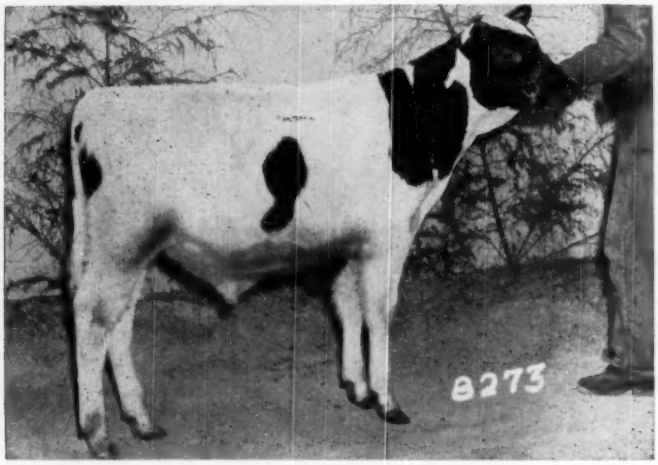

← CARNATION TAYLOR MADE

BORN OCTOBER 5, 1955

This stylish, straight topped youngster is a son of Carnation Madcap Butter Boy "Excellent" from a 525 pound Jr. two-year-old daughter of "Excellent" Gold Medal Hallrose Progressor.

The next dam is a daughter of Carnation Chieftain with 115,600 pounds of milk, 4,558.8 pounds of fat in her first six lactations, averaging 338 days each. You will like him!

Also Selling Two Flashy Young Daughters of Carnation Flashy Chief

Dam of Carnation Flashy Chief

FRASEA LEONORA WAYNE "EX"

2y	2X	15,383	571	3.7%
3y	2X	13,700	577	4.2%
4y	2X	20,223	838	4.1%
8y	3X	26,624	1040	3.9%

CARNATION NONA SUZY LETTA

Born: September 18, 1955

Her dam is a daughter of Carnation Professor, "V.G." SMT, from a Black Magic daughter now making over 1000 pounds of butterfat. Her dam in turn is a Chieftain daughter with 102,175 pounds of milk, 3,923.6 pounds of fat on four 2X and two 3X lactations.

CARNATION NONA HEILO BESSIE

Born: October 1, 1955

She is from a Black Magic daughter with an average of 15,113 pounds of milk, 655 pounds of fat on her first five lactations that average 345 days each. Next dam is a 985 pound daughter of Carnation Governor Imperial from a 994 pound Carnation Peerless Creamelle daughter.

Write or wire for complete information.

Carnation Milk Farms

CARNATION MILK FARMS

Dept. B **Carnation, Washington**

Steel-Bilt to the Elkhorn Classic - May 7

The Elkhorn Classic

STEEL-BILT SENDS A DAUGHTER OF HARTOG RAG APPLE WALKER

SHE IS

STEEL-BILT HENGERVELD WALKER

Born January 10, 1954

Her dam is a daughter of Ravenglen Montvic Hartog, plus proven scn of the $5,200 Montvic Bonheur Hartog; and she has made the following records in our herd:

5y	-	15,427 M.	4 %	617 F.
3y	-	9,134 M.	3.9%	359.3 F.

Thus this helfer has two close crosses to the former world champion, pictured below, Montvic Bonheur Hartog.

Steel-Bilt Hengerveld Walker is due to freshen in June to the service of Knollwood Steel-Bilt Supreme; he is a double grandson of Knollwood Chief, his dam with a 3-year-old record of 683.4 F., 4% in 365ds. and now on test as a 4-year-old, in her first 266 days, 586.2 F. and 13,782 M. Her dam, with two records over 600 F., is a full sister to the 1273-lb. Knollwood Rag Apple Nettie.

BE SURE TO SEE THIS HEIFER AT ELKHORN ON MAY 7

HER SIRE

HARTOG RAG APPLE WALKER

DHIA Proving.			
6 Dtrs. Avg.	16560	3.9	641
6 Dams Avg.	14034	3.5	497
Increase	2562	.4	144

Her Paternal Granddam and Her Maternal Great Granddam

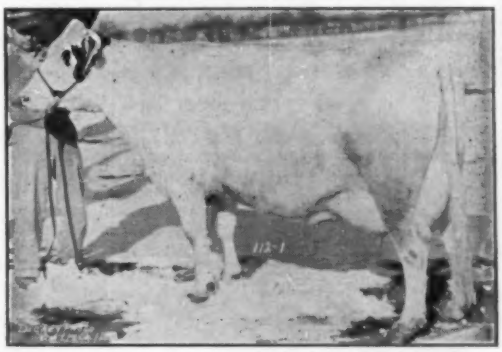

MONTVIC BONHEUR HARTOG

4y	365d	3X	24248	4.75%	1153

(Former World Champion)

STEEL-BILT PROVING FARM

MARTIN STEEL PRODUCTS CORP.

Clifford Jergens, Mgr. **Millsboro Rd., Rt. 3** **Mansfield, Ohio**

The Elkhorn Classic

ONE OF THE TOP BULLS — A GREAT COW AND

Mooseheart Signal - BORN FEB. 13, 1955

HIS SIRE — PABST SIR ROBURKE RAG APPLE EX-GM

He is a son of the popular, Excellent, Gold Medal, Pabst Sir Roburke Rag Apple, that is now in service in the Curtiss Candy stud.

His Dam: **Arbeth Mooseheart Princess**

331d	4½y	2X	16,070 M	4.7%	761 S.A.
305d	4½y	2X	15,770 M.	4.7%	745 F.

She is a daughter of the VG-GM, Mooseheart Prince, son of the EX.-GM, Dunloggin Lochinvar Prince from our old EX. D. K. Lady Rag Apple.

— HIS DAM'S DAM —

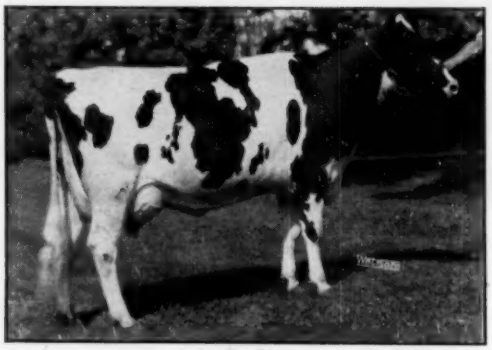

The next dam is Burke Posch Willie, pictured at the left, she is Excellent and has 755 F., 3.7%, 20,889 M. in 365 ds.

BE SURE TO LOOK THIS BULL CALF OVER CAREFULLY AT ELKHORN — MAY 7

Mooseheart Farms

MOOSEHEART ILLINOIS

THESE BREEDERS SEND CHOICE CONSIGNMENTS

This Top-Notch 2-year old

Bloomer Korndyke Pabst Mae

NO. 3895962 — BORN JAN. 30, 1954

— HER SIRE —

Pabst Comer Pride, SMP son of Pabst Comet, (VG-GM) — he is from a Roamer daughter and his proving shows 33-lb. increase on 481-lb. dams.

— HER DAM —

Bloomer Korndyke Burke with 525.7 F. 3.5% 14,960 M. 7 yrs. and an average of nearly 500 F. for her first six lactations.

This heifer was bred Dec. 7, 1955 to our jr. herd sire, Pabst Raco, son of the great EX-GM Raven. The dam of "Raco", Pabst Comburke Flower, VG, is a daughter of Pabst Comet with 19,555 M., 4.4%, 851.9 F.

1955 HERD AVE. — 12,691 M. 3.8% 486 F

— LOOK THIS HEIFER OVER AT ELKHORN —

WEBER BROS. FARMS

BLOOMER, WISCONSIN

- CERTIFIED - ACCREDITED - NEGATIVE -

ANOTHER SELLING FROM IOWA

NORTHWOOD EVANGELINE ARBU

Born March 7, 1951

She has 424.6 F. 3.8% 11,219 M. 303d 4y

She will be fresh at the time of the sale.

Her Sire: Curtiss Candy Deen Arbu son of C.C.D.A. Renown

Her dam: Northwood Nettie Cascader, VG, with 727 F. 18,258 M., 3.8% 365d. 5y 2X and 522 F., 16,574 M. in 358 ds., a daughter of the GM Pabst Cascader Pride 2D.

Look her over at Elkhorn, May 7.

Alfred M. Paper

STOCKTON IOWA

MORE CHOICE HEIFERS — SELLING AT ELKHORN — MAY 7

The Elkhorn Classic

Lakeside Farms, Elkhart Lake, Wis. Sends

— SELLING —

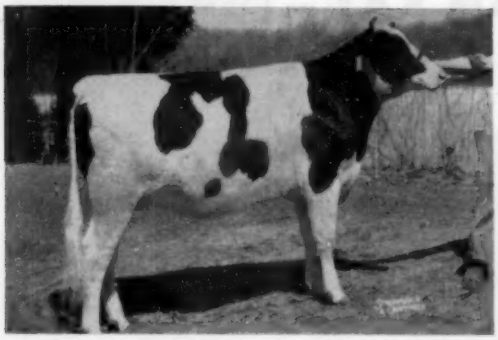

THIS DAUGHTER OF
WIS MASTERPIECE ROMA (VG)

ELKHART WISBURKE ROSE MARIE

Born August, 1954

First prize heifer calf, Sheboygan County Fair, 1955.

She was bred Dec. 14, 1955 to Maple Lane Pabst Roamer, our great Roamer son from Fayne Pearl Ormsby Aaggie with a lifetime total of over 125,000-lbs. milk.

— HER DAM —

ELKHART BURKE MAPLE

325d 2y 2X 11,585 404F.
329d 3y 2X 16,155 543F.
249d 4y 2X 14,868 507F.

(Inc. record, should make over 600 F.) She was 1st 3-yr.-old Sheb. Co. Fair, 1954.

She is a daughter of Wis Masterpiece Roma, VG, an 850-lb. son of the All-American, Wisconsin Masterpiece.

Her dam is pictured at the left, Excellent, and making over 600 F. on 2X this year.

The next dam has 458 F. 2X 338 days.

Pinehurst Farms, Sheboygan Falls, Wis., Sends a

— A DAUGHTER SELLING —

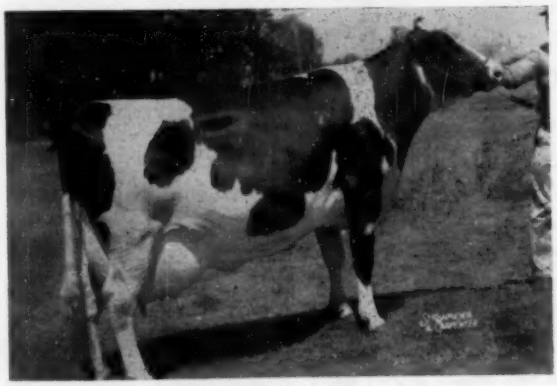

DAIRYLAND ROSE IDEAL "EX"

319d	5y	2X	12913		3.9%	502
G. D.	299d	10y	2X	13519	3.4%	457

She is a daughter of the SMP sire, Newmont Lad, VG.

Daughter of This
EXCELLENT COW
She Is

DAIRYLAND ROSE

Born Jan. 17, 1954.

She is due in July to the service of Pabst Raven Rag Apple who has an EX. dam and an EX. granddam, a son of Weber Hazelwood Burke Raven, EX-GM.

Her sire is Pabst Pilot, SMP sire, a 1000-lb. son of Pabst Roamer.

Her dam — Excellent, is pictured at the left. She is a daughter of Newmont Lad, SMP sire, and the next dam is VG with a record of 457 F.

DON'T MISS THIS DAUGHTER OF THIS EXCELLENT COW ON MAY 7

Piper Bros., Sales Mgrs., Watertown, Wis.

SEE NEXT PAGE

★ More for the *Elkhorn Classic* ★

Selling — A 3-year old Granddaughter of Pabst Burke Piebe Tritomia — (VG-GM)

She is — MOFFITT SUNBEAM KAY — (GP)

SIRE OF HER BULL CALF

PABST RAVEN WEBER
Son of Weber Hazelwood Burke Raven from one of the older VG Burke daughters. He was first bull calf at Iowa State Fair and third at the Nat. D. C. C. at Waterloo, 1954.

Born Sept. 12, 1952.

320ds.	**2y**	**2X**	**12,250 M.**	**434 F.**	**(SA)**

She was fresh 3-30-56

Her sire: **Rockcrest Burke Aaggie Sunbeam (VG)** and SMP sire. He is by Pabst Burke Piebe Tritomia (VG-GM) and out of Rockcrest Aaggie Pride, a daughter of Sir Tritomia Transmitter with a life record of 3,817 F and 115,365 M. Pabst Burke Piebe Tritomia now has 2 GM sons.

Her dam: **Princess Ormsby Fobes Intensity (VG);** she has a 5-yr. old record of 427 F. and 13,059 M. on 2X in 305 days.
She was first aged cow at the District B & W Show, has a beautiful udder.

Pabst Raven Weber is the sire of the bull calf from Moffitt Sunbeam Kay that was born 3-30-56 that will sell with his dam.

ROCKCREST Farms
ELKADER, IOWA

— A. J. JOHNSON, Owner —

IOWA Reg. Holsteins

A "Transmitter" Granddaughter from A Three Times 600-lb. Dam Goes to ELKHORN —

— HER GRANDDAM —

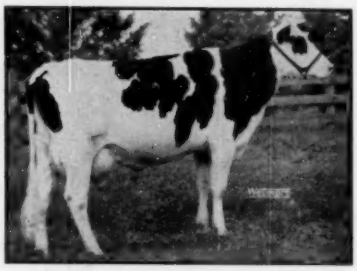

NORTH STAR DELLA BETTINA — VG
365d 3y 2X 20534 3.7 756.8
(Iowa state record)
Gr. Ch. Iowa Distr. B. & W. Show, 1950. has two other records of 528 and 606 F.

— SHE IS —

AAGGIE ADMIRAL TRANSMITTER JAN

Born Sept. 10, 1953

She was bred August 6, 1955 to Velveeta Triple Burke Prince, a VG (89 pts.).

Her own dam is
Lenhaha Aaggie Pietertje

365d	5y	2X	20,463	675 F.
365d	9y	2X	19,582	648 F.
365d	3y	2X	16,765	643 F.
307d	4y	2X	15,438	570 F.
317d	7y	2X	16,200	561 F.

— HER GRANDSIRE —

SUNBEAM PRIDE TRANSMITTER
(VG-GM)
2 EX and 8 VG daus. Sire of 1st "Get," Waterloo DCC., 1952. 43 daus. ave. 453 F. 3.63%

The dam's dam, Jenny Tritomia Beets Aaggie, has two records of over 600 F. and the next dam has 641 F.

SHE SELLS AT THE ELKHORN CLASSIC — MAY 7

I. P. (MIKE) Stewart — Maynard, Iowa

The Lakefield Farms Dispersal Sale

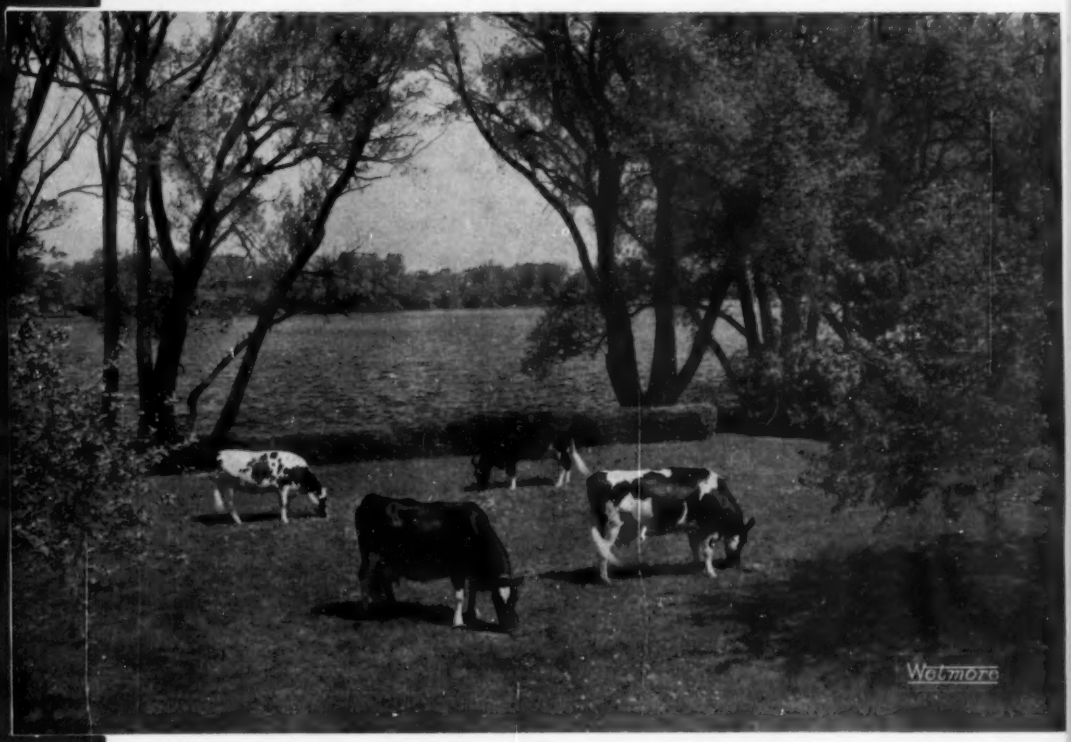

Home of "Delight" and Her family

May 18 and 19, 1956

At the farm

Clarkston, Michigan

(An insert containing over half the full catalog)

LAKEFIELD FARMS was founded in 1914 by Mr. Oscar Webber and his father-in-law, Mr. Lambert. Mr. Webber has for many years been one of Detroit's leading business men as General Manager of the J. L. Hudson Department Store but is just as well known as a Civic leader, ever interested in agriculture and the improvement of purebred livestock. Under his ownership and the present management, Lakefield Farms has not only become famous for its Holsteins but also for its sheep and swine. American agriculture can ill afford to lose such men from its ranks.

OSCAR WEBBER

Mr. O. F. Foster became connected with Lakefield in 1924 and is considered by Agricultural leaders, the most outstanding farm manager in Michigan. His livestock program together with his farm crops has resulted in his advice being sought in every phase of agriculture. A keen judge of a dairy cow, he has always insisted upon both type and production as shown by the sensational records and year after year Premier Breeder at the Michigan State Fair.

Kent Mattson went direct from school to Lakefield in 1940 and shortly afterward spent 2 years in the Marines. Since that time he has been continuously herdsman for this great herd of Holsteins. A great deal of the success of the outstanding records is due to his untiring effort and constant care of the cows in his charge.

These three men have truly been one of America's great teams of all time.

C. B. SMITH, *Sales Manager*

Herd Sire 1 — LAKEFIELD IOWANA FOBES 1068984 (SRR)

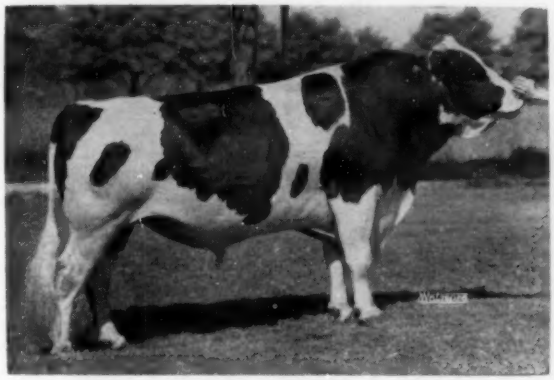

LAKEFIELD IOWANA FOBES
Herd Sire 1

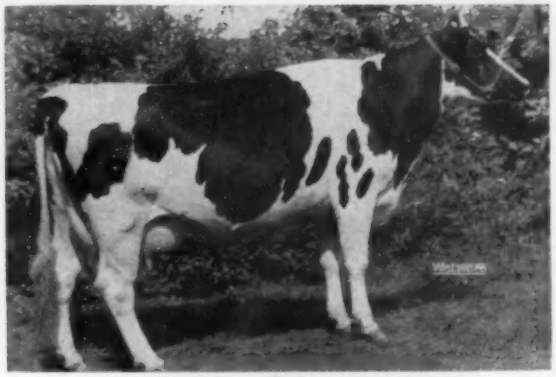

DAISY HENGERVELD FOBES (VG)
Dam of Herd Sire 1 and Herd Sire 2.
Her full sister is EX.

Male—Born February 6, 1949
Excellent. 5 Herd Test Daughters.
1 with 477 lbs., 2½y, 2X, 3.8%
1 with 423 lbs., 2½y, 2X, 4.1%
1 with 419 lbs., 2½y, 2X, 3.7%
New DHIA Proof:

7 dtrs. avg.	13857	3.6	504
7 dams avg.	12831	3.8	491
	+1026	—.2	+13

LAKEFIELD IOWANA TOITILLA 925671
Good Plus
2 Herd Test Daughters
Lakef. Iow. Sus. Bel. 2½y 558.70
Milk 2X 3.4% 16288.00
Lakef. Luxanna Lux. 25m 427.40
Milk 2X 4.0% 10675.00
Three maternal brothers have been used in the herd, one of these is the Gold Medal & Excellent, Lakefield Winterthur Victor Fobes.

DAISY HENGERVELD FOBES 2701591
2nd 4-year-old & 2nd Best Uddered at Michigan State Fair, 1947.
Very Good—H T Records

365d	6y	2X	18924	3.9%	728.6
365d	4½y	2X	17360	3.6%	627.0
365d	7½y	2X	15944	3.7%	592.9

100% sister to — "EX"
Bess Heng. Orm. Fob. 9y 630.00
Milk 2X 3.6% 17444.00

12 Classified Dtrs.:
5 VG - 7 G+ (all heifer form)
He was used and proven in the Miller herd—and when the ability and type of his daughters became apparent —brought back for heavy service at Lakefield. Be sure to see his four first calf daughters purchased from Miller's and now selling in this dispersal—they amply testify to the greatness of their sire.
He sells with 10 daughters & 2 sons —47 head carry his service.
See Lots 43-44-45-46.

LAKEFIELD IOWANA ORMSBY 3d 874802
1 Herd Test Daughter
Lakef. Con. Jane 29m 582.50
Milk 2X 3.6% 16179.00
His sire inc. fat 126 lbs., milk 2545 lbs. & test .4% on 9 DHIA pairs.

CRESTVIEW TOITILLA SUSAN 2439721
Res. Gr. Champ., Mich. St. B & W, '48
Good Plus—H T Record
Fat 365d 6y 1118.50
Milk 2X 4.0% 27726.00
(Former National Champion)
Four sons used in the herd.

COFFEYDALE PONTIAC FOBES 4th 770911
8 Herd Test Daughters
2 with 728 and 733 lbs., 2X
2 with 614 and 630 lbs., 2X
His daughters include
Sus. Heng. Orm. Fob. 7½y 733.00
Milk 2X 4.4% 16847.00

ROSY HENGERVELD ORMSBY SYLVIA 2335849
1 Herd Test Daughter "VG"
Daisy Heng. Fobes 6y 728.60
Milk 2X 3.9% 18924.00

LAKEFIELD IOWANA ORMSBY 718833
2 A R Daughters to 547 lbs.
9 H T Daughters to 678 lbs.

MADELINE OF LAKEFIELD 2264528
Herd Test Record
313d 3y 2X 12452 3.4% 423.5

PONTIAC TEAKE TOITILLA 126724C
1 H T Daughter—1118 lbs., 2X, 4.0%
2 ROM Daughters to 588 lbs., 2X

CRESTVIEW COLANTHA PEGGY 429867C
Very Good—H T Record
358d 9½y 2X 17052 3.6% 608.5

COFFEYDALE PONTIAC FOBES 732269
5 H T Daughters to 677 lbs., 2X
7 DHIA Daughters ave. 527 lbs., 2X

PRINCESS BESS FOBES VALE 1347037
DHIA Record
362d 13y 2X 17395 3.6% 634

MACFARMCO ARBU ORMSBY 740437
DHIA Daughters
2 with 403 and 447 lbs., 2X

IRENE HENGERVELD SYLVIA 1800874
Daughter of S F Rauwerd Sylvia Lad.

Herd Sire 2 — LAKEFIELD CLYDE HILL FOBES 1155944 (RSS)

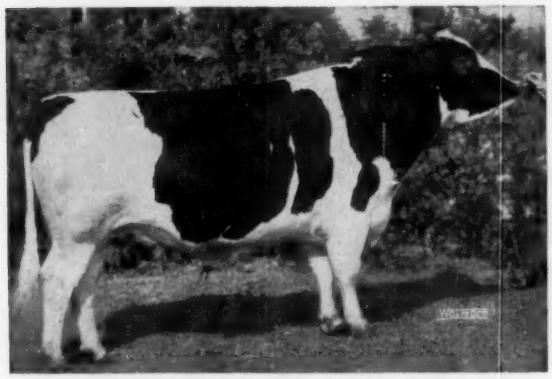

LAKEFIELD CLYDE HILL FOBES
Herd Sire 2

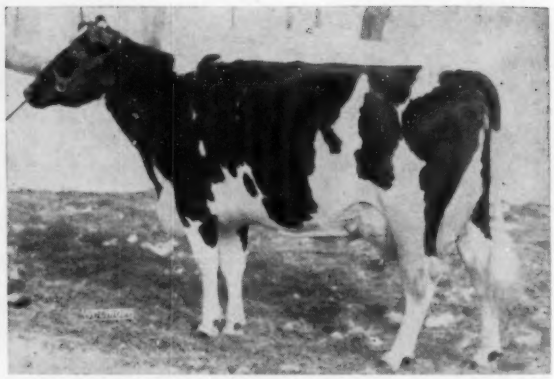

BESS HENGERVELD ORMSBY FOBES (EX)
Full sister to the dam of Herd Sires 1 and 2

Male—Born July 17, 1951

3rd Aged Bull, Michigan State Fair & Michigan State B & W Show, 1955.
3rd 2-year-old, Michigan State Fair, 1954. 3rd Senior Yrlg., Mich. State Fair, 1953.
His sire has a top proving and traces through both sides of his pedigree to the great Clyde Hill foundation cow, "Zuba."
His dam is a prize winning brood cow. The "Iowana" bull listed as Herd Sire 1 is from this same dam and sired sensational type and production in the Miller herd.

CLYDE HILL KING FOBES ROCK 1048340
Gold Medal Sire—Very Good
1st Aged & Res. Gr. Champ. Bull at Mich. State B & W Show, 1954.
Comparison on 22 H T pairs

Daus. ave.	15955 M	3.50%	558 F
Dams ave.	14545 M	3.69%	537 F
Differ.	+1410 M	—.19%	+21 F

1 with 667 lbs., 25m, 2X, 3.8%
8 from 502 to 572 lbs., 2y, 2X
Full brother to —"EX"

Clyde H. Rox. M. K.			6y 812.50
Milk 3X		3.7%	21911.00

DAISY HENGERVELD FOBES 2701591
2nd 4-year-old & 2nd Best Uddered at Mich. State Fair, 1947.
Very Good—H T Records

365d	6y	2X	18924	3.9%	728.6
365d	4½y	2X	17360	3.6%	627.0
365d	7½y	2X	15944	3.7%	592.9

100% sister to—"EX"

Bess Heng. Orm. Fob.			9y 630.00
Milk 2X		3.6%	17444.00

CLYDE HILL KING FOBES PIEBE 835633
Excellent
Silver Medal Type Sire
27 Herd Test Daughters
3 with 781, 812 & 905 lbs.
10 from 501 to 584 lbs.
Two "EX" full sisters with 808 and 978 lbs. fat.

CLYDE HILL MAID FANNY TIDY 2253553
Very Good—H T Records

365d	9y	3X	21900	3.8%	822.2
365d	10½y	3X	21651	3.7%	803.0
Lifetime—			164,620 M		5,950 F

3 Herd Test Daughters
1 with 812 lbs., 3X, 3.7%, "E"

COFFEYDALE PONTIAC FOBES 4th 776911
8 Herd Test Daughters
2 with 728 and 733 lbs., 2X
2 with 614 and 630 lbs., 2X
His daughters include

Sus. Heng. Orm. Fob.			7½y 733.00
Milk 2X		4.4%	16847.00

ROSY HENGERVELD ORMSBY SYLVIA 2335849
1 Herd Test Daughter "VG"

Daisy Heng. Fobes			6y 728.60
Milk 2X		3.9%	18924.00

ROCK RIVER HENGERVELD AL 664525
Gold Medal Sire — Excellent
66 H T Daughters to 1079 lbs.

ZUBA AMARILLA KING DE KOL 1568173
Excellent—H T Record

365d	15½y	3X	22264	3.7%	818
Lifetime—			225,230 M		7,217 F

SIR BESS ORMSBY TIDY FOBES 711382
Gold Medal Sire
19 Herd Test Daughters

FANNY ZUBA ROCK RIVER 1805198
Excellent—H T Record

343d	15y	3X	26073	3.8%	978.6
Lifetime—			257,841 M		9,038 F

COFFEYDALE PONTIAC FOBES 732269
5 H T Daughters to 677 lbs., 2X
7 DHIA Daughters ave. 527 lbs., 2X

PRINCESS BESS FOBES VALE 1347037
DHIA Record

362d	13y	2X	17395	3.6%	634

MACFARMCO ARBU ORMSBY 740437
DHIA Daughters
2 with 403 and 447 lbs., 2X

IRENE HENGERVELD SYLVIA 1800874
Daugh of S F Rauwerd Sylvia Lad.

Herd Sire 3 — LAKEFIELD FOND DELIGHT FOBES 1218298 (RRR)

LAKEFIELD FOND DELIGHT FOBES
Herd Sire 3.

LAKEFIELD FOBES DELIGHT
Dam of Herd Sire 3

MINNOW CREEK EDEN DELIGHT
Maternal granddam of Herd Sire 3

Male—Born November 24, 1953
1st Senior Yearling and Jr. Champ., Mich. B & W, 1955. 2nd Sr. Yrlg., Mich. State Fair 1955.
One of the greatest herd sires ever offered at public sale. His dam and sires' dam both over 900 lbs. fat, 2X . . . dam's dam only cow with five 2X 1000-lb. recs. . . . dam's sire traces to 1st cow to make 1079 fat on 2X and 1st cow to make 1118 fat on 2X . . . sire's sire maternal brother to 931-lb., 2X seven time All-Canadian, Spring Farm Juliette.
He sells with 7 daughters and 28 head selling carry his service.

KING SPRING FARM RAG APPLE 1179748
1st Junior Yearling Bull, Michigan State B & W Show, 1953.
2nd Junior Yearling Bull, Western Fair (Canada), 1953.
4th Junior Bull Calf, Michigan State B & W Show, 1952.
Now in Lambton County Artificial Unit in Ontario, Canada.

SPRING FARM FOND HOPE 212300C
Excellent
Three times All-Canadian
194 2-year-old R O M Daughters ave.
Fat 381 4.01% Milk 9496
(193 made on 2X-94 in 305d)
5 from 606 to 681 lbs., 2X
Sire of 12 All-Canadians.

ELMCROFT VOYAGEUR M 197964C
Very Good
148 ROM Daughters to 652 lbs., 2X

SPRING FARM JEWEL 482464C
Very Good
4X Dam, All-Canadian Produce
365d 7y 2X 18749 3.8% 703

RIVEN RAG APPLE SUSAN 3423450
Catalog No. 74.
Very Good—H T Records

9-11	365d	2X	22386	4.1%	912.1
7-10	348d	2X	23714	3.8%	895.5

3 recs. 658, 700 & 703 lbs., 2X

GLENAFTON CHAMPION 153163C
Very Good
2 H T Daughters to 912 lbs., 2X
16 R O M Daughters to 711 lbs.

SYLVIA RAG APPLE JOSEPHINE 565298C
Very Good
305d 2y 2X 11794 3.82% 450

LAKEFIELD WINTERTHUR VICTOR FOBES 1005816
Gold Medal Sire—Excellent
Sire, 1st Sr. Get, Mich. St. F., 1954
22 Herd Test Daughters
1 with 929 lbs., 4½y, 2X, 3.8%
3 with 716, 754 & 755 lbs., 2X
5 from 609 to 675 lbs., 2X

WINTERTHUR VICTOR PILOT XNOBSBOY 862754
Silver Medal Production Sire
19 H T Daughters to 801 lbs., 2X

CRESTVIEW TOITILLA SUSAN 2439721
Good Plus—H T Record
365d 6y 2X 27726 4.0% 1118.5
(Former National Champion)

LAKEFIELD FOBES DELIGHT 3232651
Catalog No. 7
1st 4-year-old, Sr. & Gr. Champ. Female, Mich. St. Fair, 1954.
1st 4-year-old & Res. Gr. Champ. Female, Mich. St. B & W Show, 1954.
Twice 1st Best Uddered, Michigan State Fair.
Excellent — H T Records

4-6	362d	2X	24100	3.8%	929.0
3-5	340d	2X	19146	3.8%	730.3
2-3	365d	2X	16703	3.3%	552.1

MINNOW CREEK EDEN DELIGHT 2494802
Catalog No. 5
Excellent—H T Records

10-11	365d	2X	26628	4.6%	1218
9-11	331d	2X	24277	4.6%	1117
7-5	365d	2X	26975	4.2%	1123
6-1	365d	2X	23344	4.3%	1002

POSCH ORMSBY FOBES EDEN 822709
GP—Silver Medal Prod. Sire
38 A R Daughters to 1230 lbs.

P O K MANDY 2175550
Very Good at 2 years
365d 3½y 2X 15691 4.3% 671.6

Herd Sire 4 — LAKEFIELD FOBES PABST DICK 1218294 (SSS)

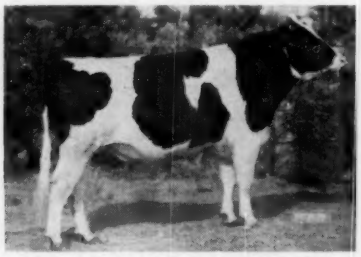

LAKEFIELD FOBES PABST DICK
Herd Sire 4

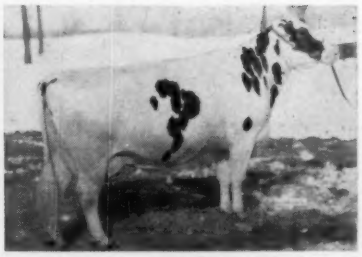

CRESTVIEW TOITILLA SUSAN
His sire's dam and his dam's paternal granddam

Male—Born July 11, 1953

1st Senior Yearling and Junior Champion Bull, Michigan State Fair, 1955. 2nd Bull Calf, Michigan State Fair, 1954.

This beautiful individual, son of the great proven "Fobes" from a strong maternal family was scheduled for heavy use here at Lakefield.

LAKEFIELD WINTERTHUR VICTOR FOBES 1005816
Gold Medal Sire—Excellent
Sire, 1st Sr. Get, Mich. S. Fair, 1954
Sire, 1st Jr. Get, Mich. S. Fair, 1951
1 A R Dau—484 lbs., 2½y, 2X, 4.1%
22 Herd Test Daughters
1 with 929 lbs., 4½y, 2X, 3.8%
1 with 755 lbs., 29m, 2X, 3.6%
1 with 754 lbs., 3½y, 2X, 4.0%
1 with 716 lbs., 3y, 2X, 3.4%
5 from 609 to 675 lbs., 2X
5 from 529 to 596 lbs., 2X
19 H T Daughters, average
305d ME 2X 15381 M 3.63% 559 F
A son sold for $2550 in 1954 Nat'l. Sale as a senior calf.
Dtr. Hon. Mention Jr. All-Am. 3 yrs. 1953
40 daughters selling

WINTERTHUR VICTOR PILOT XNOBSBOY 862754
Silver Medal Production Sire
Sire, 1st Sr. Get, Mich. S. F., 1947
19 Herd Test Daughters
1 with 801 lbs., 5y, 2X, 3.8%
3 with 704, 707 & 756 lbs., 2X
5 from 500 to 559 lbs., 2X

CRESTVIEW TOITILLA SUSAN 2439721
Res. Gr. Champ., Mich. St. B & W, '48
Good Plus—H T Record
Fat 365d 6y 1118.50
Milk 2X 4.0% 27726.00
(Former National Champion)
Four sons used in the herd.

LAKEFIELD PABST WINTERTHUR 989562
Prize winning bull at Mich. State Fair as a Calf, Yearling, 2-year-old & Aged Bull.
4 Herd Test Daughters
1 with 832 lbs., 4½y, 2X, 3.9%
2 with 613 and 733 lbs., 2X

LAKEFIELD PABST ROSEMARY 2991375
Good Plus—H T Records
Fat 365d 3½y 733.30
Milk 2X 3.8% 19289.00
Fat 365d 27m 666.70
Milk 2X 3.5% 19315.00
Maternal & ¾ sister to—
Lakef. Fobes Rosem. 3½y 754.00
Milk 2X 4.0% 18946.00
(Catalog No. 70)

ISLAND ROAD ROSEMARY 2653671
Dam, 3rd Prod., Mich. St. F., '54
Good Plus—H T Records

323d	6y	2X	17592	3.8%	665.2
365d	3½y	2X	18165	3.4%	625.2
365d	7y	2X	15036	3.4%	506.9

2 H T Daus. 733 & 754 lbs., 2X

WINTERTHUR FOBES POSCH VICTOR 800000
EX—Silver Medal Prod. Sire
26 A R Daughters to 1103 lbs.

WINTERTHUR PILOT POSCH SNOBSGIRL 1934452
328d 6y 2X 19371 2.7% 716.5
Full sister—833 lbs., 7½y, 2X, 3.6%

PONTIAC TEAKE TOITILLA 126724C
1 H T Daughter—1118 lbs., 2X, 4.0%
2 ROM Daughters to 588 lbs., 2X

CRESTVIEW COLANTHA PEGGY 429867C
Very Good—H T Record
358d 9½y 2X 17052 3.6% 608.5

WINTERTHUR VICTOR PILOT XNOBSBOY 862754
Silver Medal Production Sire
19 H T Daughters to 801 lbs., 2X

ROADLANE QUEEN PABST 2476900
Excellent — H T Records

349d	7½y	2X	19245	4.1%	787.5
365d	8½y	2X	18136	4.0%	730.9

SHIAWANA GRANDMASTER 831073
Silver Medal Production Sire
5 A R Daughters to 710 lbs., 2X
102 H T Daughters to 850 lbs., 2X

ISLAND ROAD ROSETTE 2591834
Herd Test Record
325d 5½y 2X 14788 M 480.3 F

5 — MINNOW CREEK EDEN DELIGHT 2494802 (SRR)

Female—Born December 5, 1942

Excellent—H T Records
12-5 278d 2X 22690 4.4% 1010
(Will finish close to 1200 lbs.)
10-11 365d 2X 26628 4.6% 1218.4
(Second in U. S. for Fat)
9-11 331d 2X 24277 4.6% 1117.1
7-5 365d 2X 26975 4.2% 1123.9
(Former Nat'l. Fat Champion)
6-1 365d 2X 23344 4.3% 1002.3
4-11 365d 2X 22280 4.2% 937.3
4-11 305d 2X 20014 4.1% 827.6
(Former Nat'l. Fat Champion)
3-5 365d 2X 13139 4.3% 562.5
2-6 332d 2X 15040 4.1% 609.6
Lifetime total to date on 2X
Milk 192,352 4.4% Fat 8,478.9
Only cow 5 2X recs. over 1000 lbs.
1 "EX" dtr. 929 lbs., 4½y 2X, 3.8%
Full sister "VG" 1230 lbs., 4y, 3X, former National Fat Champ.
Bred October 3, 1955 to—
LAKEFIELD FOND DELIGHT FOBES 1218298
(Herd Sire 3)

LOT 5

"Delight" will have close to 1200 lbs. fat by sale day this lactation which will make two over 1200 lbs., four over 1100 lbs., five over 1000 lbs., and six averaging over 1000 lbs., all on 2X. It will also put her well over 200,000 lbs. of 4% milk.

POSCH ORMSBY FOBES EDEN 822709
Sire, 1st Get, Indiana State B & W Show, 1950.
GP—Silver Medal Prod. Sire
38 A R Daughters
2 with 1123 and 1230 lbs.
4 from 646 to 688 lbs.
14 from 507 to 570 lbs.
100 Herd Test Daughters
11 from 605 to 1218 lbs.
Sire of 'Delight" and "Repeat" both former National Fat Champions.

P O K MANDY 2175550
Very Good at 2 years
Herd Test Record
365d 3½y 2X 15691 4.3% 671.6
DHIA Record
357d 2y 2X 13812 4.1% 571.6
Two former Nat'l. Champion dtrs. with 1218 and 1230 lbs.

POSCH ORMSBY FOBES 623972
Sire, 1st Get, Ind. St. Fr., '37
23 A R Daughters
3 with 804, 960 & 1131 lbs.
3 with 721, 735 & 767 lbs.
15 from 501 to 697 lbs.

BESS ORMSBY FOBES EDEN 1865811
Fat 365d 4½y 969.00
Milk 4X 4.3% 22818.00
(2nd in U. S. in 1941)
1 A R Daughter—590 lbs. fat, 4.4%)
Twin sister 731 lbs., 4½y.

PERFECTION ORMSBY KING 703086
2 A R Daughters
with 497 and 528 lbs.
11 Herd Test Daughters
1 with 853 lbs., 8y, 2X, 3.7%
3 with 671, 679 and 690 lbs.

MANDY ORMSBY FAYNE 2141223
Very Good with 1st calf
DHIA Record
Fat 350d 2y 517.30
Milk 2X 3.6% 14290.00

6 — LAKEFIELD DESIGN 1264004 (SRR)

Male — Born June 23, 1955

This is an own son of the famous "Delight," only cow ever to make five 1000-lb. fat records on 2X—and both "Delight" and her 1230-lb. full sister, "Repeat" have broken National Records. His sire is grandson of the 1118-lb., 2X Crestview Toitilla Susan—and his sire traces a total of four times to Winterthur Posch Donsexis Nobsgirl, first cow of the breed to make 1079 lbs. fat, 2X.

LOT 6

LAKEFIELD FOBES PABST DICK 1218294
Herd Sire 4
1st Senior Yearling and Junior Champion Bull, Michigan State Fair, 1955.
2nd Bull Calf, Michigan State Fair, 1954.
This beautiful individual, son of the great proven "Fobes" from a stong maternal family was scheduled for heavy use here at Lakefield.

MINNOW CREEK EDEN DELIGHT 2494802
Catalog No. 5
Excellent—HT Records
10-11 365d 2X 16628 4.6% 1218
9-11 331d 2X 24277 4.6% 1117
7-5 365d 2X 26975 4.2% 1123
6-1 365d 2X 23344 4.3% 1002
Only cow 5 2X recs. over 1000.

LAKEFIELD WINTERTHUR VICTOR FOBES 1005816
Gold Medal Sire—Excellent
Sire, 1st Sr. Get, Mich. S. Fr., '54
22 Herd Test Daughters
1 with 929 lbs., 4½y, 2X, 3.8%
8 from 609 to 755 lbs., 2X

LAKEFIELD PABST ROSEMARY 2991375
Good Plus—H T Records
365d 3½y 2X 19289 3.8% 733.3
365d 27m 2X 19315 3.5% 666.7
Mat. & three-quarters sis. 754 lbs., 4%, No. 70.

POSCH ORMSBY FOBES EDEN 822709
Sire, 1st Get, Ind. St. B & W, 1950
GP—Silver Medal Prod. Sire
38 A R Daughters
2 with 1123 and 1230 lbs.
100 H T Daughs. to 1218 lbs.

P O K MANDY 2175550
Very Good at 2 years
Herd Test Record
365d 3½y 2X 15691 4.3% 671.6
Two former Nat'l. Champion dtrs. with 1218 and 1230 lbs.

7 — LAKEFIELD FOBES DELIGHT 3232651 (RRS)

Female — Born May 31, 1950

Fresh Feb. 24, 1956. 1st 4-yr-old, Sr. & Gr. Champ., Female, Mich. St. Fair, 1954. 1st 4-yr-old & Res. Gr. Champ. Female, Mich. St. B & W. Sh., 1954. Twice 1st Best Uddered, Michigan State Fair.

Excellent — H T Records

4-6	362d	2X	24100	3.8%	929.0
(Subject to approval)					
3-5	340d	2X	19146	3.8%	730.3
2-3	365d	2X	16703	3.3%	552.1

A son sold for $2000 in '55 Pan-American Sale at 10 mos.

LOT 7

LAKEFIELD WINTERTHUR VICTOR FOBES 1005816
Gold Medal Sire—Excellent
Sire, 1st Sr. Get, Mich. S. Fr., '54
Sire, 1st Jr. Get, Mich. S. Fr., '51
1 A R Daugh—484 lbs., 2½y, 2X, 4.1%
22 Herd Test Daughters
1 with 929 lbs., 4½y, 2X, 3.8%
1 with 755 lbs., 29m, 2X, 3.6%
1 with 754 lbs., 3½y, 2X, 4.0%
1 with 716 lbs., 3y, 2X, 3.4%
5 from 609 to 675 lbs., 2X
5 from 529 to 596 lbs., 2X
16 HT Daughters, average
305d ME 2X 15262M 3.61% 552F
A son sold for $2550 in 1954 National Sale as a Senior calf.

MINNOW CREEK EDEN DELIGHT 2494802
Catalog No. 5
Excellent—HT Records

10-11	365d	2X	16628	4.6%	1218
9-11	331d	2X	24277	4.6%	1117
7-5	365d	2X	26975	4.2%	1123
6-1	365d	2X	23344	4.3%	1002

Only cow 4-2X recs. over 1000

WINTERTHUR VICTOR PILOT XNOBSBOY 862754
Silver Medal Production Sire
Sire, 1st Sr. Get, Mich. S. Fr., '47
19 Herd Test Daughters
1 with 801 lbs., 5y, 2X, 3.8%
3 with 704, 707 & 756 lbs., 2X

CRESTVIEW TOITILLA SUSAN 2439721
Res. Gr. Champ., Mich. St. B & W, '48
Good Plus — H T Record
Fat 365d 6y 1118.50
Milk 2X 4.0% 27726.00
(Former National Champion)
Four sons used in the herd.

POSCH ORMSBY FOBES EDEN 822709
Sire, 1st Get, Ind. St. B & W, 1950
GP—Silver Medal Prod. Sire
38 A R Daughters
2 with 1123 and 1230 lbs.
100 H T Daughs. .to 1218 lbs.

P O K MANDY 2175550
Very Good at 2 years
Herd Test Record
365d 3½y 2X 15691 4.3% 671.6
Two former Nat'l. Champion dtrs. with 1218 and 1230 lbs.

7A — HEIFER CALF

Female—Born February 24, 1956

Her granddams rank 1st and 2nd for All-Time for 2X fat records in the United States.

Her paternal granddam is a National Fat and Milk Champion—and has a maternal sister that is National Fat & Milk Champion.

Her maternal granddam has broken two National Records and a full sister to that granddam once held four National Records.

So much power everywhere you look in this pedigree.

LYON BROOK WALLIE QUEEN 1190632
Classified "Excellent" at 3 yrs of age
Herd Sire at Lyon Brook Farm and at [illegible] Valley Farm.
His dam [illegible] full sister to—
Hamar. Pie. Pros. 5y 833.00
Milk 2X 4.0% 20910.00
His dam is naternal sister to—
Hamar. Pie. Arab 3½y 1110.10
Milk 2X 3.8% 29853.00
(National Fat & Milk Champion)
His dam's U. S. Milk record on 2X ranks over all Canadian Milk records, regardless of times milked.

LAKEFIELD FOBES DELIGHT 3232651
Catalog No. 7
1st 4-year-old, Sr. & Gr. Champ. Female, Mich. St. Fair, 1954.
1st 4-year-old & Res. Gr. Champ. Female, Mich. St. B & W Sh., 1954.
Twice 1st Best Uddered, Michigan State Fair.
Excellent — H T Records

4-6	362d	2X	24100	3.8%	929.0
3-5	340d	2X	19146	3.8%	730.3
2-3	365d	2X	16703	3.3%	552.1

WINTERTHUR SELECT FOBES WALLACE 835921
Very Good
Silver Medal Production Sire
Sire, 1st Get, Chautauqua Co. Fair for four years.
3 A R Daughters
with 453, 478 & 528 lbs., 2X
58 Herd Test Daughters
4 from 723 to 792 lbs., 2X

HAMARET QUEEN PROSPECTOR
Excellent 2803453
365d 6½y 2X 35564 3.7% 1319.1
(National Champion for both Fat & Milk on 2X)
Herd Test Records
365d 5½y 2X 31679 3.5% 1098.1
(3rd cow in US to give over 30,000 lbs. milk on 2X)

LAKEFIELD WINTERTHUR VICTOR FOBES 1005816
Gold Medal Sire—Excellent
Sire, 1st Sr. Get, Mich. St. F., 1954
22 Herd Test Daughters
1 with 929 lbs., 4½y, 2X, 3.8%

MINNOW CREEK EDEN DELIGHT 2494802
Catalog No. 5
Excellent—H T Records

10-11	365d	2X	26628	4.6%	1218
9-11	331d	2X	24277	4.6%	1117

8 — LAKEFIELD LADY DELIGHT 3574418 (SRR)

Female — Born Sept. 22, 1952

Herd Test Record
2y 169d 2X 8050 3.6% 290
Still on test—
A made-to-order pedigree, both granddams "E" and over 1100 lbs. fat, 2X—her own dam one of the breed's most promising young cows.
Bred Dec. 13, 1955 to Lakefield Iowana Fobes 1068984 (Herd Sire No. 1)

LOT 8

Classified Very Good

LAKEFIELD BARON ROAMER 1149458
Herd Test Daughter on test—
Lakef. Lady Delight 2y 290.00
Milk 2X 3.6% 8050.00
(First 169 days)
Maternal brother sold for $2550 in 1954 National Sale as a senior calf.

LAKEFIELD FOBES DELIGHT 3232651
Catalog No. 7
Sr. & Gr. Champ., Mich. S. Fr., '54
Res. Gr. Champ., Mich. B & W Sh., '54
Twice Best Uddered, Mich. St. Fr.
Excellent — H T Records

4-6	362d	2X	24100	3.8%	929.0
3-5	340d	2X	19146	3.8%	730.3
2-3	365d	2X	16703	3.3%	552.1

ROAMER PABST BURKE 1063439
Silver Medal Production Sire
17 Herd Test Daughters
4 from 603 to 666 lbs., 2y, 2X
5 from 523 to 599 lbs., 2y, 2X
Inc. fat 65 lbs., 17 HT pairs

NIHOLM BARONESS HARTOG 3122120
Excellent—H T Records
365d 10y 2X 28696 4.0% 1140
(2nd in U.S. when made)
348d 8y 2X 26401 3.8% 1005
365d 11y 2X 22611 3.7% 831

LAKEFIELD WINTERTHUR VICTOR FOBES 1005816
Gold Medal Sire—Excellent
Sire, 1st Sr. Get, Mich. St. Fr., '54
22 Herd Test Daughters
1 with 929 lbs., 4½y, 2X, 3.8%
8 from 609 to 755 lbs., 2X

MINNOW CREEK EDEN DELIGHT 2494802
Excellent—H T Records

10-11	365d	2X	26628	4.6%	1218
9-11	331d	2X	24277	4.6%	1117
7-5	365d	2X	26975	4.2%	1123
6-1	365d	2X	23344	4.3%	1002

9 — LAKEFIELD LADY D 4117441

Female — Born Aug. 13, 1955

Her sire's sire is out of an 1118-lb. 2X cow—he sire's dam 1140 lbs. 2X—her own dams granddams are both "E" cows well above the 1100-lb. 2X mark. Sixty-two and one-half percent of her blood is from these 1100-lb., 2X cows.

LAKEFIELD FOBES BARON 1218293
Sold for $2550 in 1954 National Sale as a senior calf. 1st Senior Bull Calf, Michigan State B & W Show, 1954. Now owned by the Kentucky Artificial Breeders Assn.

LAKEFIELD LADY DELIGHT 3574418
Catalog No. 8
Very Good
Herd Test Record
2y 169d 2X 8050 3.6% 290
Still on test—

LAKEFIELD WINTERTHUR VICTOR FOBES 1005816
Gold Medal Sire—Excellent
Sire, 1st Sr. Get, Mich. St. Fr., '54
22 Herd Test Daughters
1 with 929 lbs., 4½y, 2X, 3.8%
8 from 609 to 755 lbs., 2X

NIHOLM BARONESS HARTOG 3122129
Excellent—H T Records
365d 10y 2X 28696 4.0% 1140
(2nd in U.S when made)
348d 8y 2X 26401 3.8% 1005
365d 11y 2X 22611 3.7% 831

LAKEFIELD BARON ROAMER 1149458
Herd Test Daughter on test—Maternal brother sold for $2550 in 1954 National Sale as a senior calf.

LAKEFIELD FOBES DELIGHT 1232651
Catalog No. 7
Sr. & Gr. Champ., Mich. S. Fr., 54
Excellent — H T Records
4-6 362d 2X 24100 3.8% 929.0
3-5 340d 2X 19146 3.8% 730.3

10 — LAKEFIELD MISS FOBES DELIGHT 3602767 (SRR)

Female—Born November 10, 1952

Good Plus. Full sister to Cat. No. 7. Lakefield Fobes Delight "EX" 4-6 362d 2X 24100 3.8% 929.0 (Sr. & Gr. Champ., Mich. S. F., '54)
Bred October 1, 1955 to Lakefield Iowana Fobes 1068984 (Herd Sire No. 1)

LOT 10

LAKEFIELD WINTERTHUR VICTOR FOBES 1005816
Gold Medal Sire—Excellent
Sire, 1st Sr. Get, Mich. S. Fr., '54
Sire, 1st Jr. Get, Mich. S. Fr., '51
1 A R Daugh—484 lbs., 2½y, 2X, 4.1%
22 Herd Test Daughters
1 with 929 lbs., 4½y, 2X, 3.8%
1 with 755 lbs., 29m, 2X, 3.6%
1 with 754 lbs., 3½y, 2X, 4.0%
1 with 716 lbs., 3y, 2X, 3.4%
5 from 609 to 675 lbs.- 2X
5 from 529 to 596 lbs., 2X
16 HT Daughters, average
305d ME 2X 15262M 3.61% 552F
A son sold for $2550 in 1954 National Sale as a Senior calf.

MINNOW CREEK EDEN DELIGHT 2494802
Catalog No. 5
Excellent—HT Records
10-11 365d 2X 16628 4.6% 1218
9-11 331d 2X 24277 4.6% 1117
7-5 365d 2X 26975 4.2% 1123
6-1 365d 2X 23344 4.3% 1002
Only cow 4-2X recs. over 1000

WINTERTHUR VICTOR PILOT XNOBSBOY 862754
Silver Medal Production Sire
Sire, 1st Sr. Get, Mich. S. Fr., '47
19 Herd Test Daughters
1 with 801 lbs., 5y, 2X, 3.8%
3 with 704, 707 & 756 lbs., 2X

CRESTVIEW TOITILLA SUSAN 2439721
Res. Gr. Champ., Mich. St. B & W, '48
Good Plus — H T Record
Fat 365d 6y 1118.50
Milk 2X 4.0% 27726.00
(Former National Champion)
Four sons used in the herd.

POSCH ORMSBY FOBES EDEN 822709
Sire, 1st Get, Ind. St. B & W, 1950
GP—Silver Medal Prod. Sire
38 A R Daughters
2 with 1123 and 1230 lbs.
100 H T Daughs. to 1218 lbs.

P O K MANDY 2175550
Very Good at 2 years
Herd Test Record
365d 3½y 2X 15691 4.3% 671.6
Two former Nat'l. Champion dtrs. with 1218 and 1230 lbs.

11 — LAKEFIELD DOUBLE FOBES 1257067 (SRR)

Male—Born April 10, 1955

The inheritance is all here—a double grandson of the great proven "Fobes" whose dam made 1118 lbs. fat, 2X.
His dam is an own full sister to the great 929-lb., 2X, daughter of "Delight."
His sire traces four times to 1079-lb., 2X "Nobsgirl," and his dam twice.

LOT 11

LAKEFIELD FOBES PABST DICK 1218294
Herd Sire 4
1st Senior Yearling and Junior Champion Bull, Michigan State Fair, 1955.
2nd Bull Calf, Michigan State Fair, 1954.
This beautiful individual, son of the great proven "Fobes" from a strong maternal family was scheduled for heavy use here at Lakefield.

LAKEFIELD MISS FOBES DELIGHT 3602767
Catalog No. 10
Good Plus
Full sister to Catalog No. 7
Lakefield Fobes Delight "VG"
4-6 362d 2X 24100 3.8% 929.0
(Sr. & Gr. Champ., Mich. S. F., 1954

LAKEFIELD WINTERTHUR VICTOR FOBES 1005816
Gold Medal Sire—Excellent
Sire, 1st Sr. Get, Mich. S. Fr., '54
22 Herd Test Daughters
1 with 929 lbs., 4½y, 2X, 3.8%
8 from 609 to 755 lbs., 2X

LAKEFIELD PABST ROSEMARY 2991375
Good Plus—H T Records
365d 3½y 2X 19289 3.8% 733.3
365d 27m 2X 19315 3.5% 666.7
Mat. & three-quarters sis. 754 lbs., 4%, No. 70.

LAKEFIELD WINTERTHUR VICTOR FOBES 1005816
Gold Medal Sire—Excellent
Sire, 1st Sr. Get, Mich. St. Fr., 1954.
22 Herd Test Daughters
1 with 929 lbs., 4½y, 2X, 3.8%
8 from 609 to 755 lbs., 2X

MINNOW CREEK EDEN DELIGHT 2494802
Excellent—H T Records
10-11 365d 2X 26628 4.6% 1218
9-11 331d 2X 24277 4.6% 1117
7-5 365d 2X 26975 4.2% 1123
6-1 365d 2X 23344 4.3% 1002

12 — LAKEFIELD BARON 1264001 (SRR)

Male—Born May 5, 1955

Selected Pedigree Bull
Maternal & ¾ brother sold for $2550 in 1954 National Sale as a senior calf.
So very seldom are you given the opportunity to purchase the son of an "E" 1140-lb., 2X fat cow !

LOT 12

LAKEFIELD FOBES PABST DICK 1218294
Herd Sire 4
1st Senior Yearling and Junior Champion Bull, Michigan State Fair, 1955.
2nd Bull Calf, Michigan State Fair, 1954.
This beautiful individual, son of the great proven "Fobes" from a stong maternal family was scheduled for heavy use here at Lakefield.

NIHOLM BARONESS HARTOG 3122129
Excellent—H T Records
Fat 365d 10y 1140.00
Milk 2X 4.0% 28696.00
(2nd in U.S. by 1.8 lbs. fat when made)
Fat 348d 8y 1005.00
Milk 2X 3.8% 26401.00
Fat 365d 11y 831.00
Milk 2X 3.7% 22611.00

LAKEFIELD WINTERTHUR VICTOR FOBES 1005816
Gold Mdeal Sire—Excellent
Sire, 1st Sr. Get, Mich. S. Fr., '54
22 Herd Test Daughters
1 with 929 lbs., 4½y, 2X, 3.8%
8 from 609 to 755 lbs., 2X

LAKEFIELD PABST ROSEMARY 2991375
Good Plus—H T Records
365d 3½y 2X 19289 3.8% 733.3
365d 27m 2X 19315 3.5% 666.7
Mat. and three-quarters sis. 754 lbs., 4%, No. 70.

BARON TENSEN RAG APPLE 134050C
2 Herd Test Daughters
Niholm Baron. Hart. 10y 1140.00
Milk 2X 4.0% 28696.00
8 ROM Daughters

SNOW FAYNE PABST 3122128
Very Good—H T Record
365d 13y 2X 19105 3.4% 656.9
ROM Record
305d 6y 2X 16835 3.48% 586
Lifetime total about 150,000 M

13 — RAG APPLE VOYAGEUR MAUD 3681742 (RRS)

Female—Born July 16, 1951

1st 2-yearold, Michigan State Fair, 1954. 1st Sr. Yearling & Junior Champion, Michigan State B & W Show, '53.
Good Plus—H T Record
2-6 365d 2X 13321 4.1% 543.3
Fresh March 25, 1955
Bred September 3, 1955 to Lakefield Iowana Fobes 1068984 (Herd Sire 1).

LOT 13

ELMCROFT VOYAGEUR M 197964C
Very Good
Sire, 1st Jr. Get, C.N.E., 1950
148 2-year-old R O M Daus. ave.
Fat 363 3.87% Milk 9384
(58 in 305 days, 138 on 2X)
6 from 509 to 652 lbs., 2X
Sire of—
Spring Farm Fond Hope "EX," 3 times All-Canadian.
Sire of one other All-Can. & two Hon. Ment. All-Can.
244 daus. 72% "GP" or better.
11 Very Good and 165 Good Plus.

LADY RAG APPLE ANN 681627C
Excellent
All-Canadian 3-year-old, 1949
Res. All-Amer. 3-year-old, 1949
Hon. Ment. All-Can. 4-year-old, '50
Twice 1st at Can. Nat'l. Exp.
365d 3y 2X 18520 3.96% 733
365d 6y 2X 15467 4.08% 631

MONTVIC MONOGRAM 122443C
Excellent and Extra Sire
3X Sire, Res. All-Canadian Get
134 R O M Daughters
2 with 1204 and 1242 lbs.
17 from 703 to 876 lbs.

GLENVUE NOELLE INKA 475599C
Excellent
All-American Aged Cow, 1947
All-Canadian Aged Cow, 1947
Sr. & Gr. Champ., Royal, 1947
305d 6y 2X 16880 3.82% 644

WOODLAND PABST DUKE 166493C
3 R O M Daughters
1 with 773 lbs., 5y, 2X, 4.50%
1 with 733 lbs., 3y, 2X, 3.96%
1 with 561 lbs., 4y, 2X, 4.03%

K F O RAG APPLE FAYNE LADY 442205C
1st 4-year-old, Sr. & Gr. Champ., Lambton County B & W Day, 1943.
Fat 365d 5y 586.00
Milk 2X 3.52% 16653.00

14 — LAKEFIELD PIETJE VOYAGEUR MAUD 4006504

Female — Born March 25, 1955

Her pedigree is studded with great stars of All-American and All-Canadian honors.

LAKEFIELD FOBES PIETJE VICTOR 1188431
His dam is full sister to the well proven Gold Medal Sire, Creston Lucky Strike. His 2nd maternal dam "VG" $1600 Creston Rag Apple Hildegarde with 715 lbs. fat, 27m, 3X, 3.8%, former Michigan State Fat Record.

RAG APPLE VOYAGEUR MAUD 3681742
Catalog No. 13
1st 2-yr-old, Michigan State Fair, 1954. 1st Sr. Yearling and Junior Champion, Michigan State B & W Show, 1953.
Good Plus — H T Record
2-6 365d 2X 13321 4.1% 543.3

LAKEFIELD WINTERTHUR VICTOR FOBES 1005816
Gold Medal Sire—Excellent
Sire, 1st Sr. Get, Mich. St. Fr., '51
22 Herd Test Daughters
1 with 929 lbs., 4½y, 2X, 3.8%
8 from 609 to 755 lbs., 2X

CRESTON PIETJE HILDEGARDE 2770116
365d 4y 2X 13989 4.5% 632.5
365d 24m 2X 11858 4.5% 531.4
307d 3y 2X 11290 4.7% 528.6

ELMCROST VOYAGEUR M 197964C
Very Good
148 2-yr-old ROM Daus. ave.
Fat 363 3.87% Milk 9384
6 from 509 to 652 lbs., 2X Son, 3 times All-Canadian.

LADY RAG APPLE ANN 681627C
Excellent
All-Canadian 3-yr-old, 1949.
Res. All-Amer. 3-yr-old, 1949
365d 3y 2X 18520 3.96% 733
365d 6y 2X 15467 4.08% 631

15 — LAKEFIELD FOBES ARTIS 3580849 (RRR)

Female—Born October 18, 1952

Very Good
1st Senior Yearling Heifer, Michigan State Fair, 1954. 3rd 2-year-old, Michigan State Fair, 1955.
Bred August 12, 1955 to Lakefield Fond Delight Fobes 1218298, (Herd Sire 3)

LOT 15

LAKEFIELD WINTERTHUR VICTOR FOBES 1005816
Gold Medal Sire—Excellent
Sire, 1st Sr. Get, Mich. S. Fr., '54
Sire, 1st Jr. Get, Mich. S. Fr., '51
1 A R Dtr.—484 lbs., 2½y, 2X, 4.1%
22 Herd Test Daughters
1 with 929 lbs., 4½y, 2X, 3.8%
1 with 755 lbs., 29m, 2X, 3.6%
1 with 754 lbs., 3½y, 2X, 4.0%
1 with 716 lbs., 3y, 2X, 3.4%
5 from 609 to 675 lbs., 2X
5 from 529 to 596 lbs., 2X
16 HT Daughters, average
305d ME 2X 15262M 3.61% 552F
A son sold for $2550 in 1954 National Sale as a Senior calf.

LADY ARISTOCRAT KORNDYKE B 3164950
Very Good—H T Records

Fat 330d		3y	556.10
Milk 2X	3.4%		16380.00
Fat 277d		4y	528.30
Milk 2X			15824.00
Fat 231d		5y	520.50
Milk 2X	3.7%		13982.00

(Incomplete)

WINTERTHUR VICTOR PILOT XNOBSBOY 862754
Silver Medal Production Sire
Sire, 1st Sr. Get, Mich. S. Fr., '47
19 Herd Test Daughters
1 with 801 lbs., 5y, 2X, 3.8%
3 with 704, 707 & 756 lbs., 2X

CRESTVIEW TOITILLA SUSAN 2439721
Res. Gr. Champ., Mich. St. B & W, '48
Good Plus — H T Record

Fat 365d		6y	1118.50
Milk 2X	4.0%		27726.00

(Former National Champion)
Four sons used in the herd.

DOWNHAMDALE GOVERNOR KORNDYKE B 182333C
5 ROM Daughters
2 with 533 and 629 lbs., 2X
2 with 474 and 492 lbs., 2X
1 Herd Test Daughter with 556 lbs., 3y, 2X, 330d

CORRECT CHANGE LADY ARISTOCRAT 407831C
1 Herd Test Daughter "VG"
Lady Aristocrat Korndyke B 3y 556.10
Milk 2X 3.4% 16380.00

16 — LAKEFIELD VICTOR 4020461

Female — Born April 10, 1955

Double granddaughter of the great "Fobes" sire.

LAKEFIELD FOBES PIETJE VICTOR 1188431
His dam is full sister to the well proven Gold Medal Sire, Creston Lucky Strike. His 2nd maternal dam "VG" $1600 Creston Rag Apple Hildegarde. with 715 lbs. fat, 27m, 3X, 3.8%, former Michigan State Fat Record.

LAKEFIELD FOBES ARTIS 3580849
Catalog No. 15
Very Good
1st Senior Yearling Heifer, Michigan State Fair, 1954.

LAKEFIELD WINTERTHUR VICTOR FOBES 1005816
Gold Medal Sire—Excellent
Sire, 1st Sr. Get, Mich. St. Fr., '51
22 Herd Test Daughters
1 with 929 lbs., 4½y, 2X, 3.8%
8 from 609 to 755 lbs., 2X

CRESTON PIETJE HILDEGARDE 2770116

365d	4y	2X	13989	4.5%	632.5
365d	24m	2X	11858	4.5%	531.4
307d	3y	2X	11290	4.7%	528.6

LAKEFIELD WINTERTHUR VICTOR FOBES 1005816
Gold Medal Sire — Excellent
Sire, 1st Sr. Get, Mich. St. Fr., '54
22 Herd Test Daughters
1 with 929 lbs., 4½y, 2X, 3.8%
8 from 609 to 755 lbs., 2X

LADY ARISTOCRAT KORNDYKE B 3164950
Very Good — H T Records

330d	3y	2X	16380	M	556.1	F
277d	4y	2X	15824	M	528.3	F
231d	5y	2X	13982	M	520.5	F

(Incomplete)

17 — TENNYDALE FOBES FANNY 3665778

Female—Born February 12, 1953

One of the young "Fobes" daughters —they grow into wonderful cows.
Fresh January 1, 1956.
Classified Good Plus.

LOT 17

LAKEFIELD WINTERTHUR VICTOR FOBES 1005816
Gold Medal Sire—Excellent
Sire, 1st Sr. Get, Mich. S. Fr., '54
Sire, 1st Jr. Get, Mich. S. Fr., '51
1 A R Dter—484 lbs., 2½y, 2X, 4.1%
22 Herd Test Daughters
1 with 929 lbs., 4½y, 2X, 3.8%
1 with 755 lbs., 29m, 2X, 3.6%
1 with 754 lbs., 3½y, 2X, 4.0%
1 with 716 lbs., 3y, 2X, 3.4%
5 from 609 to 675 lbs., 2X
5 from 529 to 596 lbs., 2X
16 HT Daughters, average
305d ME 2X 15262M 3.61% 552F
A son sold for $2550 in 1954 National Sale as a Senior calf.

FANNY MONTVIC RAG APPLE 2914644
Two paternal sisters have been All-Canadian and Res. All-Canadian, one selling for $2250 in 1951 National Sale.

WINTERTHUR VICTOR PILOT XNOBSBOY 862754
Silver Medal Production Sire
Sire, 1st Sr. Get, Mich. S. Fr., '47
19 Herd Test Daughters
1 with 801 lbs., 5y, 2X, 3.8%
3 with 704, 707 & 756 lbs., 2X

CRESTVIEW TOITILLA SUSAN 2439721
Res. Gr. Champ., Mich. St. B & W, '48
Good Plus — H T Record

Fat 365d		6y	1118.50
Milk 2X	4.0%		27726.00

(Former National Champion)
Four sons used in the herd.

MONTVIC RAG APPLE CAVALIER 1023438
Sire, 3rd Jr. Get, Royal, 1947
28 ROM Daughters
11 from 502 to 591 lbs.
1 AR Daughter with 621 lbs., 29m, 2X, "VG"

BAKER RAG APPLE FANNY 2887227
ROM Record

Fat 305d		2½y	493.00
Milk 2X	3.96%		12452.00

18 — LAKEFIELD WINTERTHUR ORMSBY 2512344 (SSR)

Female — Born July 13, 1944

1st 2-yr-old, Mich. St. Fr., '47. 1st Sr. Yrlg., Mich. St. Fair, '46.
Excellent—H T Records

9-7	305d	2X	13984	3.6%	505.0
8-8	317d	2X	15349	4.0%	610.3
7-6	353d	2X	18013	4.0%	729.2
6-5	343d	2X	18089	4.2%	756.7
5-5	292d	2X	17975	3.9%	702.2
4-7	293d	2X	15157	4.0%	601.0
3-1	365d	2X	13769	4.1%	558.1
2-0	322d	2X	11985	3.7%	447.3

Lifet. to-date 124,321 M 4909 F
1 "VG" dtr. 937 lbs., 2X, 4.3%
Maternal sister also "E"
Bred Feb. 20, 1956 to Lakefield Fond Delight Fobes 1218298 (Herd Sire No. 3)

LOT 18

WINTERTHUR VICTOR PILOT XNOBSBOY 862754
Silver Medal Production Sire
Sire, 1st Sr. Get, Mich. S. F., '47
Sire, 1st Jr. Get, Mich. S. Fair, '45
19 Herd Test Daughters
1 with 801 lbs., 5y, 2X, 3.8%
3 with 704, 707 & 756 lbs., 2X
5 from 500 to 559 lbs., 2X
His 7 nearest dams, average
Fat 898.1 3.84% Milk 23361
1st 2-yr-old, Mich. St. Fr., '47
1st Sr. Yrlg., Mich. St. Fr., '46
He is a double grandson of 1079-lb., 2X "Nobsgrl" who is twice former National Champion.

JAYSEE DUTCHLAND CREAMELLE 1948722
Good Plus—H T Record
278d 5y 2X 10920 4.0% 434.7
3 Herd Test Daughters
1 "E" 756 lbs., 6y, 2X, 4.2%
1 "E" 701 lbs., 9½y, 2X, 4.1%
1 "VG" 650 lbs., 8½y, 2X, 3.9%

WINTERTHUR FOBES POSCH VICTOR 800000
Excellent
Silver Medal Production Sire
26 A R Daughters
5 from 716 to 1103 lbs.
15 from 553 to 687 lbs., 2X
10 HT Daughts. to 829 lbs.

WINTERTHUR PILOT POSCH SNOBSGIRL 1934452
328d 6y 2X 19371 3.7% 716.5
365d 4½y 2X 15926 3.8% 607.8
Full sister to—
Wint. Pil. Pos. Robsg. 7½y 833.00
Milk 2X 3.6% 22907.00

WINTERTHUR GREAT BOAST MERCURY 645386
7 A R Daughters
1 with 646 lbs., 3½y, 2X, 3.6%
2 with 500 and 515 lbs., 2X
50 DHIA Daughters, average
305d ME 2X 12251 3.4% 419

DIAMOND K DUTCHLAND BABE 1385806
Dam, 2nd Produce, Michigan State B&W Show, 1950.
1 Herd Test Daughter with 434 lbs., 5y, 2X, 4.0%

19 — LAKEFIELD IOWANA WINTERTHUR 4006503

Female — Born March 15, 1955

Maternal sister "VG" made 937 lbs. fat, 21965 lbs. milk at 6½y, 2X, 4.3%.

LOT 19

LAKEFIELD IOWANA FOBES 1068984
Herd Sire 1
Excellent
5 Herd Test Daughters
1 with 477 lbs., 2½y, 2X, 3.8%
1 with 423 lbs., 2½y, 2X, 4.1%
1 with 419 lbs., 2½y, 2X, 3.7%
7 DHIA Daughters, average
Fat 305d ME 2X 497.00
1 with 456 lbs., 2y, 2X, 3.6%
1 with 446 lbs., 2y, 2X, 3.6%

LAKEFIELD WINTERTHUR ORMSBY 2512344
Catalog No. 18
Twice 1st at Mich. St. Fair.
Excellent—H T Records
6-5 343d 2X 18089 4.2% 756.7
7-6 353d 2X 18013 4.0% 729.2
5-5 292d 2X 17975 3.9% 702.2
Lifetime to date—124,321 M 4909 F
1 "VG" dtr. 939 lbs., 2X, 4.3%
Maternal sister is "Excellent"

LAKEFIELD IOWANA TOITILLA 925071
Good Plus
2 Herd Test Daughters with 437 and 558 lbs., 2y, 2X. Three maternal brothers used in the herd.

DAISY HENGERVELD FOBES 2701591
2nd 4-yr-old, Mich. St. Fr., '47
Very Good—H T Records
365d 6y 2X 18924 3.9% 728.6
365d 4½y 2X 17360 3.6% 627.0
100% sis. "E" 630 lbs., 2X, 3.6%

WINTERTHUR VICTOR PILOT XNOBSBOY 862754
Silver Medal Production Sire
Sire, 1st Sr. Get, Mich. S.F., '47
19 Herd Test Daughters
1 with 801 lbs., 5y, 2X, 3.8%
3 with 704, 707 & 756 lbs., 2X

JAYSEE DUTCHLAND CREAMELLE 1948722
Good Plus—H T Record
278d 5y 2X 10920 4.0% 434.7
3 Herd Test Daughters
2 "EX" 701 & 756 lbs., 2X
1 "VG" 650 lbs., 2X, 3.9%

20 — LAKEFIELD RAG APPLE ORMSBY 2866205 (RSS)

Female—Born August 15, 1947

Very Good—H T Records

6-8	365d	2X	21965	4.3¾	937.9
5-7	365d	2X	15518	3.8%	595.0
4-3	365d	2X	22722	3.9%	881.6
3-2	330d	2X	17254	4.0%	693.2
2-1	325d	2X	13353	3.8¾	508.9

3rd 2-year-old, Mich. St. Fair, '50
2 Herd Test Daughters
with 522 and 667 lbs., 2y, 2X
Fresh June 8, 1955
Bred October 16, 1955 to Lakefield Iowana Fobes 1068984 (Herd Sire 1)

LOT 20

SWEETHOLM RAG APPLE PAUL 931106
Sire, 1st Jr. Get, Michigan State B & W Show, 1949.
6 Herd Test Daughters
1 with 937 lbs., 6½y, 2X, 4.3%
1 with 660 lbs., 3½y, 2X, 3.6%
1 with 538 lbs., 29m, 2X, 3.9%
2 with 415 and 499 lbs., 2X
His daughters include
Lakef. R. A. Orm. 6½y 937.90
Milk 2X 4.3% 21965.00
Maternal sister sold for $11,000 as a calf.

LAKEFIELD WINTERTHUR ORMSBY 2512344
Catalog No. 18
Twice 1st at Mich. St. Fair.
Excellent—H T Records
6-5 343d 2X 18089 4.2% 756.7
7-6 353d 2X 18013 4.0% 729.2
5-5 292d 2X 17975 3.9% 702.2
Lifetime to date—124,321 M 4909 F
1 "VG" dtr. 939 lbs., 2X, 4.3%
Maternal sister is "Excellent"

SWEETHOLM KING VALE 152733C
3 ROM Daughters
1 with 718 lbs., 4½y, 2X, 3.47%
1 with 455 lbs., 2y, 2X, 3.82%
Sweeth. V. Ida Fay. 4½y 718.00
Milk 2X 3.47% 20706.00

SWEETHOLM RAG APPLE BELLE 453903C
305d 5y 2X 20076 4.33% 870
365d 3y 2X 17945 4.73% 848
305d 4y 2X 18896 4.29% 810
(1st for class in Canada)
305d 3y 2X 17032 4.74% 808
(1st for class in Canada)

WINTERTHUR VICTOR PILOT XNOBSBOY 862754
Silver Medal Production Sire
Sire, 1st Sr. Get, Mich. S.F., '47
19 Herd Test Daughters
1 with 801 lbs., 5y, 2X, 3.8%
3 with 704, 707 & 756 lbs., 2X

JAYSEE DUTCHLAND CREAMELLE 1948722
Good Plus—H T Record
278d 5y 2X 10920 4.0% 434.7
3 Herd Test Daughters
2 "EX" 701 & 756 lbs., 2X
1 "VG" 650 lbs., 2X, 3.9%

21 — LAKEFIELD IOWANA ORMSBY (Twin) 4096202

Female — Born June 8, 1955

Twin sister to Catalog No. 22. Note high classifications and high records of her three nearest dams.

LAKEFIELD IOWANA FOBES 1068984
Herd Sire 1
Excellent
5 Herd Test Daughters
1 with 477 lbs., 2½y, 2X, 3.8%
1 with 423 lbs., 2½y, 2X, 4.1%
1 with 419 lbs., 2½y, 2X, 3.7%
7 DHIA Daughters, average
Fat 305d ME 2X 497.00
1 with 456 lbs., 2y, 2X, 3.6%
1 with 446 lbs., 2y, 2X, 3.6%

LAKEFIELD RAG APPLE ORMSBY 2866205
Catalog No. 20
Very Good — H T Records
3rd 2-yr-old, Mich. St. Fr., '50
2 H T Daus. 532 and 667 lbs., 2y, 2X

6-8	365d	2X	21965	4.3%	937.9
5-7	365d	2X	15518	3.8%	595.0
4-3	365d	2X	22722	3.9%	881.6
3-2	330d	2X	17254	4.0%	693.2
2-1	325d	2X	13353	3.8%	508.9

LAKEFIELD IOWANA TOITILLA 925071
Good Plus
2 Herd Test Daughters with 427 and 558 lbs., 2y, 2X. Three maternal brothers used in the herd.

DAISY HENGERVELD FOBES 2701501
2nd 4-yr-old, Mich. St. Fr., '47
Very Good—H T Records

365d	6y	2X	18924	3.9%	728.6
365d	4½y	2X	17360	3.6%	627.0
100%	sis. "E"	630 lbs., 2X, 3.6%			

SWEETHOLM RAG APPLE PAUL 931106
Sire, 1st Jr. Get, Mich. B & W, '49
6 Herd Test Daughters
1 with 937 lbs., 6½y, 2X, 4.3%
1 with 660 lbs., 3½y, 2X, 3.6%
1 with 538 lbs., 29m, 2X, 3.9%

LAKEFIELD WINTERTHUR ORMSBY 2512344
Catalog No. 18
Twice 1st at Mich. St. Fair
Excellent—H T Records

6-5	343d	2X	18089	4.2%	756.7
7-6	353d	2X	18013	4.0%	729.2
5-5	292d	2X	17975	3.9%	702.2

Maternal sister also "E".

22 — LAKEFIELD MISS IOWANA ORMSBY (Twin) 4096203

Female—Born June 8, 1955

Twin sister to Catalog No. 21. Note high classifications and high records of her three nearest dams.

LAKEFIELD IOWANA FOBES 1068984
Herd Sire 1
Excellent
5 Herd Test Daughters
1 with 477 lbs., 2½y, 2X, 3.8%
1 with 423 lbs., 2½y, 2X, 4.1%
1 with 419 lbs., 2½y, 2X, 3.7%
7 DHIA Daughters, average
Fat 305d ME 2X 497.00
1 with 456 lbs., 2y, 2X, 3.6%
1 with 446 lbs., 2y, 2X, 3.6%

LAKEFIELD RAG APPLE ORMSBY 2866205
Catalog No. 20
Very Good — H T Records
3rd 2-yr-old, Mich. St. Fr., '50

6-8	365d	2X	21965	4.3%	937.9
5-7	365d	2X	15518	3.8%	595.0
4-2	365d	2X	22722	3.9%	881.6
3-2	330d	2X	17254	4.0%	693.2
2-1	325d	2X	13353	3.8%	508.9

LAKEFIELD IOWANA TOITILLA 925071
Good Plus
2 Herd Test Daughters with 427 and 558 lbs., 2y, 2X. Three maternal brothers used in the herd.

DAISY HENGERVELD FOBES 2701501
2nd 4-yr-old, Mich. St. Fr., '47
Very Good—H T Records

365d	6y	2X	18924	3.9%	728.6
365d	4½y	2X	17360	3.6%	627.0
100%	sis. "E"	630 lbs., 2X, 3.6%			

SWEETHOLM RAG APPLE PAUL 931106
Sire, 1st Jr. Get, Mich. B & W, '49
6 Herd Test Daughters
1 with 937 lbs., 6½y, 2X, 4.3%
1 with 660 lbs., 3½y, 2X, 3.6%
1 with 538 lbs., 29m, 2X, 3.9%

LAKEFIELD WINTERTHUR ORMSBY 2512344
Catalog No. 18
Twice 1st at Mich. St. Fair
Excellent—H T Records

6-5	343d	2X	18089	4.2%	756.7
7-6	353d	2X	18013	4.0%	729.2
5-5	292d	2X	17975	3.9%	702.2

Maternal sister also "E".

23 — LAKEFIELD CLYDE R A ORMSBY 3444590 (RSR)

Female — Born Nov. 15, 1951

Very Good — H T Record
2-1 365d 2X 17491 3.8% 667.6
Full sister to
Lakefield Clyde Hill
2-5 288d 2X 13307 3.9% 528.9
(Incomplete)
Bred Sept. 12, 1955 to Lakefield Fobes Pabst Dick 1218294 (Herd Sire No. 4)

LOT 23

CLYDE HILL KING FOBES ROCK 1048340
Gold Medal Sire — Very Good
1st Aged and Reserve Grand Champion Bull, Michigan State B & W Show, 1954.
Comparison on 22 HT pairs

Daus. ave.	15955M	3.50%	558F
Dams. ave.	14545M	3.69%	537F
Differ.	+1410M	—.19%	+21F

1 with 667 lbs., 25m, 2X, 3.8%
8 from 502 to 572 lbs., 2y, 2X
Full brother to—"E"
Clyde H. Rox. M. K. F. 6y 812.50
Milk 3X 3.7% 21911.00

LAKEFIELD RAG APPLE ORMSBY 2866205
Catalog No. 20
Very Good — H T Records
3rd 2-yr-old, Mich. St. Fr., '50

6-8	365d	2X	21965	4.3%	937.9
4-3	365d	2X	22722	3.9%	881.6
3-2	330d	2X	17254	4.0%	693.2
5-7	365d	2X	15518	3.8%	595.0
2-1	325d	2X	13353	3.8%	508.9

CLYDE HILL KING FOBES PIEBB 835033
Excellent
Silver Medal Type Sire
27 Herd Test Daughters
3 with 781, 812 & 905 lbs.
10 from 501 to 584 lbs.
Two "E" full sis. 808 & 978

CLYDE HILL MAID FANNY TIDY 2235583
Very Good — H T Records

365d	9y	3X	21900	3.8%	822.2
365d	10½y	3X	21651	3.7%	803.0

Lifetime—164,620 M 5,950 F
3 H T Daughs. to 812 lbs. fat.

SWEETHOLM RAG APPLE PAUL 931106
Sir, 1st Jr. Get, Mich. B & W, '49
6 Herd Test Daughters
1 with 937 lbs., 6½y, 2X, 4.3%
1 with 660 lbs., 3½y, 2X, 3.6%
1 with 538 lbs., 29m, 2X, 3.9%

LAKEFIELD WINTERTHUR ORMSBY 2512344
Catalog No. 18
Twice 1st at Mich. St. Fair
Excellent—H T Records

6-5	343d	2X	18089	4.2%	756.7
7-6	353d	2X	18013	4.0%	729.2
5-5	292d	2X	17975	3.9%	702.2

Maternal sister also "E".

24 — LAKEFIELD FOBES C H R A ORMSBY 3819967

Female — Born Dec. 15, 1953

As well bred as any daughter of the "Fobes" bull. Her third direct dam not showing on this chart is "E" with 756 lbs., 2X, 4.2%.
Bred Aug. 27, 1955 to Lakefield Fond Delight Fobes 1218298 (Herd Sire No. 3)

LOT 24

LAKEFIELD WINTERTHUR VICTOR FOBES 1005816
Gold Medal Sire—Excellent
Sire, 1st Sr. Get, Mich. S. Fr., '54
Sire, 1st Jr. Get, Mich. S. Fr., '51
AR Daugh—484 lbs., 2½y, 2X, 4.1%
22 Herd Test Daughters
1 with 929 lbs., 4½y, 2X, 3.8%
1 with 755 lbs., 29m, 2X, 3.6%
1 with 754 lbs., 3½y, 2X, 4.0%
1 with 716 lbs., 3y, 2X, 3.4%
5 from 609 to 675 lbs., 2X
5 from 529 to 596 lbs., 2X
16 HT Daughters, average
305d ME 2X 15262M 3.61% 552F
A son sold for $2550 in 1954 Nat'l Sale as a senior calf.

LAKEFIELD CLYDE R A ORMSBY 3444590
Catalog No. 23
Very Good — H T Record
2-1 365d 2X 17491 3.8% 667.6
Full sister to—
Lakefield Clyde Hill
2-5 288d 2X 13367 3.9% 522.9
(Incomplete)

WINTERTHUR VICTOR PILOT XNOBSBOY 862754
Silver Medal Production Sire
Sire, 1st Sr. Get, Mich. S. Fr., '47
19 Herd Test Daughters
1 with 801 lbs., 5y, 2X, 3.8%
3 with 704, 707 & 756 lbs., 2X

CRESTVIEW TOITILLA SUSAN 2439721
Res. Gr. Champ., Mich. St. B & W, '48
Good Plus—H T Record
Fat 365d 6y 1118.50
Milk 2X 4.0% 27726.00
(Former National Champion)
Four sons used in the herd.

CLYDE HILL KING FOBES ROCK 1048340
Gold Medal Sire — Very Good
1st Aged & Reserve Grand Champion Mich. St. B&W Show, 1954.
22 Herd Test Daughters
9 from 502 to 667 lbs., 2X

LAKEFIELD RAG APPLE ORMSBY 2866205
Catalog No. 20
Very Good — H T Records
6-8 365d 2X 21965 4.3% 937.9
4-3 365d 2X 22722 3.9% 881.6
2 HT Daus. 522 & 667 lbs., 2y, 2X

25 — LAKEFIELD C R A FOBES 1267792 (SSS)

Male—Born April 28, 1955

Selected Pedigree Bull. Tremendous "depth of pedigree" here. His own dam a marvelous 2-yr-old record, 2d dam 937 lbs., 2X—3rd dam "E" with 756 lbs., 2X.

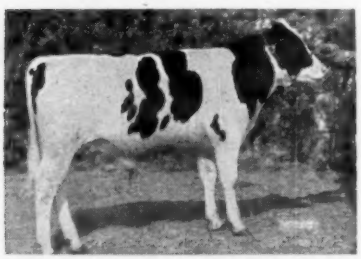

LOT 25

LAKEFIELD IOWANA FOBES 1068984
Herd Sire 1
Excellent
5 Herd Test Daughters
1 with 477 lbs., 2½y, 2X, 3.8%
1 with 423 lbs., 2½y, 2X, 4.1%
1 with 419 lbs., 2½y, 2X, 3.7%
7 DHIA Daughters, average
Fat 305d ME 2X 497.00
1 with 456 lbs., 2y, 2X, 3.6%
1 with 446 lbs., 2y, 2X, 3.6%

LAKEFIELD CLYDE R A ORMSBY 3444590
Catalog No. 23
Very Good —H T Record
2-1 365d 2X 17491 3.8% 667.6
Full sister to—
Lakefield Clyde Hill
2-5 288d 2X 13367 3.9% 522.9
(Incomplete)

LAKEFIELD IOWANA TOITILLA 925671
Good Plus
2 Herd Test Daughters
With 427 & 558 lbs., 2y, 2X
Three maternal brothers used in the herd.

DAISY HENGERVELD FOBES 2701591
2nd 4-yr-old, Mich. St. Fr., '47
Very Good — H T Records
365d 6y 2X 18924 3.9% 728.6
365d 4½y 2X 17360 3.6% 627.0
100% sis. "E" 630 lbs., 2X, 3.6%

CLYDE HILL KING FOBES ROCK 1048340
Gold Medal Sire — Very Good
1st Aged & Reserve Grand Champion Mich. St. B&W Show, 1954.
22 Herd Test Daughters
9 from 502 to 667 lbs., 2X

LAKEFIELD RAG APPLE ORMSBY 2866205
Catalog No. 20
Very Good — H T Records
6-8 365d 2X 21965 4.3% 937.9
4-3 365d 2X 22722 3.9% 881.6
2 HT Daus. 522 & 667 lbs., 2y, 2X

26 — LAKEFIELD ROAMER ORMSBY 3685013

Female — Born March 22, 1953

Classified Good Plus.
Two maternal sisters with 522 and 667 lbs. fat, 2 years, 2X milking.
Fresh Nov. 19, 1955. Bred Feb. 8, 1956 to Lakefield Iowana Fobes 1068984 (Herd Sire No. 1)

ROAMER PABST BURKE 1063439
Silver Medal Production Sire
17 Herd Test Daughters
4 from 603 to 666 lbs., 2y, 2X
5 from 523 to 599 lbs., 2y, 2X
3 with 468, 483 & 498 lbs, 2y
Comparison on 17 HT pairs
Daus. ave. 16277M 3.67% 598F
Dams. ave. 13805M 3.86% 533F
Differ. +2472M —.19% +65F
Lakef. Roamer Sally 25m 603.10
Milk 2X 4.0% 15165.00

LAKEFIELD RAG APPLE ORMSBY 2866205
Catalog No. 20
Very Good — H T Records
3rd 2-yr-old, Mich. St. Fr., '50
6-8 365d 2X 21965 4.3% 937.9
4-3 365d 2X 22722 3.9% 881.6
3-2 330d 2X 17254 4.0% 693.2
5-7 365d 2X 15518 3.8% 595.0
2-1 325d 2X 13353 3.8% 508.9

PABST ROAMER 859213
Gold Medal Sire—Excellent
Twice Sire, All-American Get
137 A R Daughters
23 from 800 to 1020 lbs.
Sire of 11 "EX" offspring
Sire of five All-Americans

WEBER BURKE HOPE 2341165
Very Good
Sold for $2300 in 1947
DHIA Record — Fat 680.00
Herd Test Record
365d 26m 2X 13944 3.5% 500.7

SWEETHOLM RAG APPLE PAUL 931106
Sire, 1st Jr. Get, Mich. B & W, '49
6 Herd Test Daughters
1 with 937 lbs., 6½y, 2X, 4.3%
1 with 660 lbs., 3½y, 2X, 3.6%
1 with 538 lbs., 29m, 2X, 3.9%

LAKEFIELD WINTERTHUR ORMSBY 2512344
Catalog No. 18
Twice 1st at Mich. St. Fair
Excellent—H T Records
6-5 343d 2X 18089 4.2% 756.7
7-6 353d 2X 18013 4.0% 729.2
5-5 292d 2X 17975 3.9% 702.2
Maternal sister also "E".

27 — LAKEFIELD FOND DELIGHT ORMSBY 4102628

Female — Born Nov. 19, 1955

Both granddams over 900 lbs. fat, 2X!

LAKEFIELD FOND DELIGHT FOBES 1218298
Herd Sire 3
1st Senior Yearling and Junior Champion Mich. B & W, 1955. 2nd Sr. Yrlg,. Mich., St. Fr., '55. His dam and sire's dam are both over 900 lbs. fat, 2X. . . dam's dam only cow with four 2X 1000-lb. recs . . . dam's sire traces to 1st cow to make 1079 lbs. fat, 2X and 1st cow to make 1118 lbs. fat, 2X. . . sire's sire maternal brother to 931-lb. 2X, All-Canadian cow.

KING SPRING FARM RAG APPLE 1179748
1st Junior Yearling Bull, Michigan State B & W Show, 1953. 2nd Jr. Yrlg. Bull, Western Fair (Canada), 1953. Now in Lambton Co. Artificial Unit in Ontario, Canada.

LAKEFIELD FOBES DELIGHT 3232651
Catalog No. 7
Sr. & Gr. Champ., Mich. S. Fr., '54
Very Good — H T Records

4-6	362d	2X	24100	3.8%	929.0
3-5	340d	2X	19146	3.8%	730.3

LAKEFIELD ROAMER ORMSBY 3685013
Catalog No. 26
Two maternal sisters with 522 and 667 lbs. fat, 2 years, 2X milking.
Good Plus

ROAMER PABST BURKE 1063439
Silver Medal Production Sire
17 Herd Test Daughters
4 from 603 to 666 lbs., 2y, 2X
5 from 523 to 599 lbs., 2y, 2X
Inc. fat 65 lbs., 17 HT pairs

LAKEFIELD RAG APPLE ORMSBY 2886205
Catalog No. 20
Very Good — H T Records

6-8	365d	2X	21965	4.3%	937.9
4-3	365d	2X	22722	3.9%	881.6

2 HT Daus. 522 & 667 lbs., 2y, 2X

28 — LAKEFIELD FOBES ORMSBY 3830397

Female—Born March 1, 1954

Maternal sister "VG" with 937 lbs. fat, 21965 lbs. milk at 6½y, 2X, 4.3%. Bred Mar. 22, 1956 to Lakefield Fond Delight Fobes (Herd Sire 3).

LAKEFIELD WINTERTHUR VICTOR FOBES 1005816
Gold Medal Sire—Excellent
Sire, 1st Sr Get, Mich. S. Fr., '54
Sire, 1st Jr. Get, Mich. S. Fr., '51
AR Daugh—484 lbs., 2½y, 2X, 4.1%
22 Herd Test Daughters
1 with 929 lbs., 4½y, 2X, 3.8%
1 with 755 lbs., 29m, 2X, 3.6%
1 with 754 lbs., 3½y, 2X, 4.0%
1 with 716 lbs., 3y, 2X, 3.4%
5 from 609 to 675 lbs., 2X
5 from 529 to 596 lbs., 2X
16 HT Daughters, average
305d ME 2X 15262M 3.61% 552F
A son sold for $2550 in 1954 National Sale as a Senior calf.

WINTERTHUR VICTOR PILOT XNOBSBOY 862754
Silver Medal Production Sire
Sire, 1st Sr. Get, Mich. S. Fr., '47
19 Herd Test Daughters
1 with 801 lbs., 5y, 2X, 3.8%
3 with 704, 707 & 756 lbs., 2X

CRESTVIEW TOITILLA SUSAN 2439721
Res. Gr. Champ., Mich. St. B & W, '48
Good Plus—H T Record

Fat 365d		6y	1118.50
Milk 2X		4.0%	27726.00

(Former National Champion)
Four sons used in the herd.

LAKEFIELD WINTERTHUR ORMSBY 2512344
Catalog No. 18
Twice 1st at Mich. St. Fair.
Excellent—H T Records

6-5	343d	2X	18089	4.2%	756.7
7-6	353d	2X	18013	4.0%	729.2
5-5	292d	2X	17975	3.9%	702.2

Lifet. to date 124,321 M 4909 F
1 "VG" dtr. 939 lbs., 2X, 4.3%
Maternal sister is "Excellent"

WINTERTHUR VICTOR PILOT XNOBSBOY 862754
Silver Medal Production Sire
Sire, 1st Sr. Get, Mich. S.F., '47
19 Herd Test Daughters
1 with 801 lbs., 5y, 2X, 3.8%
3 with 704, 707 & 756 lbs., 2X

JAYSEE DUTCHLAND CREAMELLE 1948722
Good Plus—H T Record

278d	5y	2X	10920	4.0%	434.7

3 Herd Test Daughters
2 "EX" 701 & 756 lbs., 2X
1 "VG" 650 lbs., 2X, 3.9%

29 — LAKEFIELD WINTERTHUR CREAMELLE 2344907 (SSR)

Female — Born Aug. 23, 1942

Excellent — H T Records

10-8	365d	2X	14980	3.8%	566.4
9-7	365d	2X	16941	4.1%	701.9
8-7	316d	2X	13769	3.9%	543.5
7-6	359d	2X	17762	3.9%	691.5
6-6	319d	2X	13945	3.6%	501.4

AR Records

5-5	349d	3X	12730	3.6%	453.4
3-5	353d	2X	11844	3.8%	442.1

Lifet. to-date 102,890 M 3947 F
Maternal sister also "E"
Fresh Dec. 6, 1955.

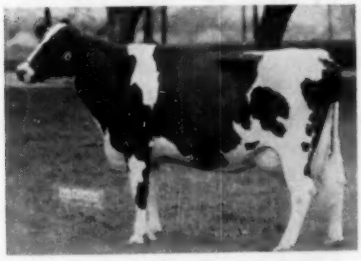

LOT 29

WINTERTHUR FOBES GREAT ULTRA 789917
Good Plus
4 A R Daughters
1 with 708 lbs., 4½y, 2X, 4.4%
1 with 554 lbs., 7½y, 2X, 3.6%
2 with 453 and 465 lbs.
1 Herd Test Daughter
With 701 lbs., 9½y, 2X, 4.1%
Comparison on 6 DHIA pairs

Daus. ave.	14146M	3.6%	515F
Dams. ave.	11699M	3.4%	399F
Increase	2447M	.2%	116F

JAYSEE DUTCHLAND CREAMELLE 1948722
Good Plus—H T Record

278d	5y	2X	10920	4.0%	434.7

3 Herd Test Daughters
1 "E" 756 lbs., 6y, 2X, 4.2%
1 "E" 701 lbs., 9½y, 2X, 4.1%
1 "VG" 650 lbs., 8½y, 2X, 3.9%

POSCH ORMSBY FOBES 14th 729449
Gold Medal Sire — Excellent
5X Leading Honor List Sire
70 A R Daughters
11 from 801 to 989 lbs., 2X
48 from 516 to 770 lbs., 2X

WINTERTHUR GREAT DUOBESS LORIA 1472895

365d	4½y	2X	20188	3.9%	793.7
365d	7y	2X	19170	3.9%	756.7
365d	3½y	2X	17940	4.0%	725.4
365d	6y	2X	18315	3.9%	712.7

Full sister 726 lbs., 2X, 4.3%

WINTERTHUR GREAT BOAST MERCURY 645386
7 A R Daughters
1 with 646 lbs., 2½y, 2X, 3.6%
2 with 500 and 515 lbs., 2X
50 DHIA Daughters, average
305d ME 2X 12251 3.4% 419

DIAMOND K DUTCHLAND BABE 1385806
Dam, 2nd Produce, Michigan State B&W Show, 1950.
1 Herd Test Daughter with 434 lbs., 5y, 2X, 4.0%

36 — LAKEFIELD FOBES SALLY 3580848 (SRR)

Female — Born May 21, 1952

Very Good — H T Record
2-5 365d 2X 21064 3.5% 755.0
Full sister to Catalog No. 37
Bred Oct. 26, 1955 to Lakefield Fond Delight Fobes 1218298 (Herd Sire No. 3)

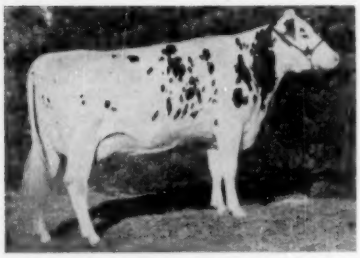

LOT 36

LAKEFIELD WINTERTHUR VICTOR FOBES 1005816
Gold Medal Sire—Excellent
Sire, 1st Sr. Get, Mich. S. Fr., '54
Sire, 1st Jr. Get, Mich. S. Fr., '51
AR Daugh—484 lbs., 2½y, 2X, 4.1%
22 Herd Test Daughters
1 with 929 lbs., 4½y, 2X, 3.8%
1 with 755 lbs., 29m, 2X, 3.6%
1 with 754 lbs., 3½y, 2X, 4.0%
1 with 716 lbs., 3y, 2X, 3.4%
5 from 609 to 675 lbs., 2X
5 from 529 to 596 lbs., 2X
16 HT Daughters, average
305d ME 2X 15262M 3.61% 552F
A son sold for $2550 in 1954 National Sale as a Senior calf.

LAKEFIELD ROAMER SALLY 3230026
Good Plus—H T Record
Fat 351d 25m 603.10
Milk 2X 4.0% 15165.00
1 Herd Test Daughter "VG"
Lakef. Fob. Sally 29m 755.00
Milk 2X 3.5% 21064.00

WINTERTHUR VICTOR PILOT XNOBSBOY 862754
Silver Medal Production Sire
Sire, 1st Sr. Get, Mich. S. Fr., '47
19 Herd Test Daughters
1 with 801 lbs., 5y, 2X, 3.8%
3 with 704, 707 & 756 lbs., 2X

CRESTVIEW TOITILLA SUSAN 2439721
Res. Gr. Champ., Mich. St. B & W, '48
Good Plus—H T Record
Fat 365d 6y 1118.50
Milk 2X 4.0% 27726.00
(Former National Champion)
Four sons used in the herd.

ROAMER PABST BURKE 1063439
Silver Medal Production Sire
17 Herd Test Daughters
4 from 603 to 666 lbs., 2y, 2X
5 from 523 to 599 lbs., 2y, 2X
Inc. fat 65 lbs., 17 HT pairs

LAKEFIELD GRAND SALLY 2935755
Catalog No. 65
Good Plus—HT Records

4-11	324d	2X	22077	3.9%	850.7
3-9	365d	2X	20652	3.7%	753.7
5-11	365d	2X	19563	3.8%	744.4

37 — LAKEFIELD FOBES BURKE SALLY 3763244

Female—Born June 1, 1953

Classified Good Plus.
Full sister to—"VG" Lakefield Fobes Sally 2-5 365d 2X 21064 3.5% 755.0 (Catalog No. 36).
Bred October 24, 1955 to Lakefield Fond Delight Fobes 1218298 (Herd Sire No. 3).

LAKEFIELD WINTERTHUR VICTOR FOBES 1005816
Gold Medal Sire—Excellent
Sire, 1st Sr. Get, Mich. S. Fr., '54
Sire, 1st Jr. Get, Mich. S. Fr., '51
1 A R Dtr—484 lbs., 2½y, 2X, 4.1¾
22 Herd Test Daughters
1 with 929 lbs., 4½y, 2X, 3.8%
1 with 755 lbs., 29m, 2X, 3.6%
1 with 754 lbs., 3½y, 2X, 4.0%
1 with 716 lbs., 3y, 2X, 3.4%
5 from 609 to 675 lbs., 2X
5 from 529 to 596 lbs., 2X
16 HT Daughters, average
305d ME 2X 15262M 3.61% 552F
A son sold for $2550 in 1954 National Sale as a Senior calf.

LAKEFIELD ROAMER SALLY 3230026
Good Plus—H T Record
Fat 351d 25m 603.10
Milk 2X 4.0% 15165.00
1 Herd Test Daughter "VG"
Lakef. Fob. Sally 29m 755.00
Milk 2X 3.5% 21064.00

WINTERTHUR VICTOR PILOT XNOBSBOY 862754
Silver Medal Production Sire
Sire, 1st Sr. Get, Mich. S. Fr., '47
19 Herd Test Daughters
1 with 801 lbs., 5y, 2X, 3.8%
3 with 704, 707 & 756 lbs., 2X

CRESTVIEW TOITILLA SUSAN 2439721
Res. Gr. Champ., Mich. St. B & W, '48
Good Plus — H T Record
Fat 365d 6y 1118.50
Milk 2X 4.0% 27726.00
(Former National Champion)
Four sons used in the herd.

ROAMER PABST BURKE 1063439
Silver Medal Production Sire
17 Herd Test Daughters
4 from 603 to 666 lbs., 2y, 2X
5 from 523 to 599 lbs., 2y, 2X
Inc. fat 65 lbs., 17 HT pairs

LAKEFIELD GRAND SALLY 2935755
Catalog No. 65
Good Plus — H T Records

4-11	324d	2X	22077	3.9%	850.7
3-9	365d	2X	20652	3.7%	753.7
5-11	365d	2X	19563	3.8%	744.4

38 — LAKEFIELD FOND SALLY

Female — Born Aug. 24, 1955

Her 3rd maternal dam made 850 lbs. fat, 22077 lbs. milk at 4½y, 2X, 3.9%.

LAKEFIELD FOND DELIGHT FOBES 1218298
Herd Sire 3
1st Senior Yearling and Junior Champion Mich. St. Fr., '55. 2nd Sr. Yrlg., Mich. State Fr., '55. His dam and sire's dam are both over 900 lbs. fat, 2X. . . dam's dam only cow with four 2X 1000-lb. recs . . . dam's sire traces to 1st cow to make 1079 lbs. fat, 2X and 1st cow to make 1118 lbs. fat, 2X. . . sire's sire maternal brother to 931-lb., 2X, 7X All-Canadian cow.

LAKEFIELD FOBES BURKE SALLY 3763244
Catalog No. 37—"GP"
Full sister to—"VG"
Lakefield Fobes Sally
2-5 365d 2X 21064 3.5% 755.0
(Catalog No. 36)

KING SPRING FARM RAG APPLE 1179748
1st Junior Yearling Bull, Michigan State B & W Show, 1953. 2nd Jr. Yrlg. Bull, Western Fair (Canada), 1953. Now in Lambton Co. Artificial Unit in Ontario, Canada.

LAKEFIELD FOBES DELIGHT 3232051
Catalog No. 7
Sr. & Gr. Champ., Mich. S. Fr., '54
Very Good — H T Records

4-6	362d	2X	24100	3.8%	929.0
3-5	340d	2X	19146	3.8%	730.3

LAKEFIELD WINTERTHUR VICTOR FOBES 1005816
Gold Medal Sire — Excellent
Sire, 1st Sr. Get, Mich. S. Fr., '54
22 Herd Test Daughters
1 with 929 lbs., 4½y, 2X, 3.8%
8 from 609 to 755 lbs., 2X

LAKEFIELD ROAMER SALLY 3230026
Good Plus — H T Record
Fat 351d 25m 603.10
Milk 2X 4.0% 15165.00
1 Herd Test Daughter
With 603 lbs., 25m, 2X, 4.0%.

39 — LAKEFIELD SUCCESSOR SALLY 3936096

Female — Born July 6, 1954

Maternal sister "VG" made 755 lbs. fat, 21064 lbs. milk at 29m, 2X, 3.5%.
Bred Jan. 2, 1956 to Lakefield Fond Delight Fobes 1218298 (Herd Sire No. 3)

HYUP IDEAL SUCCESSOR 1068442
1st (Michigan Class) Michigan State Fair and 2d at the Michigan B & W Show, 1951. 1st & Jr. Champ., Oakland Co., Jackson & Ionia Co., 1951. 2nd Jr. Yrlg., Mich. B & W Sh., '50. 3rd Jr. Yrlg., Mich. St. Fr., '50.
3 Herd Test Daughters
2 with 445 and 464 lbs., 2y, 2X
Comparison on 5 pairs

Daus. ave.	15279M	3.7%	564F
Daus. ave.	15279M	3.7%	564F
Differ.	—163M	+.3%	+29F

LAKEFIELD ROAMER SALLY 3230026
Good Plus—H T Record

Fat 351d		25m	603.10
Milk 2X		4.0%	15165.00

1 Herd Test Daughter "VG"

Lakef. Fob. Sally		29m	755.00
Milk 2X		3.5%	21064.00

RAYMONDALE IDEAL SUCCESSOR 901451
Very Good — Sold for $18,000
1st Sr. Yearling, C.N.E., 1938
70 Tested Daughters
3 with 1008, 1019 & 1163 lbs.
14 from 610 to 887 lbs.

KAYNOR INKA WAYNE 2435776
Excellent
Grand Champion & Best Uddered at Ohio & Mich. St. Fairs, 1949.

365d	10½y	2X	16417	3.8%	626.9

Has 145,000 lbs. of milk on 2X

ROAMER PABST BURKE 1063439
Silver Medal Production Sire
17 Herd Test Daughters
4 from 603 to 666 lbs., 2y, 2X
5 from 523 to 599 lbs., 2y, 2X
Inc. fat 65 lbs., 17 HT pairs

LAKEFIELD GRAND SALLY 2935755
Catalog No. 65
Good Plus—HT Records

4-11	324d	2X	22077	3.9%	850.7
3-9	365d	2X	20652	3.7%	753.7
5-11	365d	2X	19563	3.8%	744.4

40— FARMSTEAD MUTUAL MOLLY 3448177 (RSR)

Female — Born Oct. 13, 1951

Very Good — H T Record

2-0	365d	2X	17594	4.1%	714.7

4th 2-yr-old & over, Michigan State B & W Show, 1954.
Bred Aug. 22, 1955 to Lakefield Iowana Fobes 1068984 (Herd Sire No. 1)

LOT 40

SHIAWANA MUTUAL PAUL 17th 1087974
Silver Medal Type Sire. (Eligible for Gold Medal)
4 Herd Test Daughters
2 with 705 and 714 lbs., 2y, 2X
2 with 634 and 667 lbs., 2y, 2X
American Breeders Proof—

7 Daus. ave.	18389M	3.81%	701F
7 Dams. ave.	15064M	3.79%	571F
Increase	3325M	.02%	130F

His dam is maternal sister to a Gold Medal Sire. His 2nd maternal dam has 191,233 lbs., milk on 2X.

FARMSTEAD BESS FOBES COLLEEN 3092694
Good — H T Record

Fat 365d		21m	387.80
Milk 2X		3.9%	9987.00

1 Herd Test Daughter

Farmst. Mut. Molly		24m	714.70
Milk 2X		4.1%	17594.00

SHIAWANA MUTUAL PAUL 862256
Gold Medal Sire—Very Good
51 H T Daughters, average

Fat 305d		M.E.	506.00
Milk 2X		3.80%	13320.00

6 from 606 to 882 lbs., 2X

SHIAWANA TRIXIE ANN 2704862
Very Good — H T Records

353d	4½y	2X	17281	4.1%	771.8

3 recs. of 599, 613 & 648 lbs.
1 HT Daugh—627 lbs., 27m, 2X
Full sister 678 lbs., 2X, 3.8%

COFFEYDALE BESS FOBES BOLD 884431
Silver Medal Production Sire
19 H T Daughters, average

Fat 305d		M.E.	498.00
Milk 2X		3.50%	14221.00

4 from 624 to 986 lbs., 2X

WALKER ETHEL COLANTHA 2701082
Herd Test Record

Fat 365d		29m	446.20
Milk 2X		3.9%	11441.00

41—LAKEFIELD FOBES MUTUAL 3759991

Female — Born Oct. 16, 1953

Classified Very Good
A "Fobes" daughter—note record of her dam as a 2-yr-old and look across at No. 40 and note sensational proof of her dam's sire as listed there.
Fresh Dec. 27, 1955.

LOT 41

LAKEFIELD WINTERTHUR VICTOR FOBES 1005816
Gold Medal Sire—Excellent
Sire, 1st Sr. Get, Mich. S. Fr., '54
Sire, 1st Jr. Get, Mich. S. Fr., '51
AR Daugh—484 lbs., 2½, 2X, 4.1%
22 Herd Test Daughters
1 with 929 lbs., 4½y, 2X, 3.8%
1 with 755 lbs., 29m, 2X, 3.6%
1 with 754 lbs., 3½y, 2X, 4.0%
1 with 716 lbs., 3y, 2X, 3.4%
5 from 609 to 675 lbs., 2X
5 from 529 to 596 lbs., 2X
16 HT Daughters, average
305d ME 2X 15262M 3.61% 552F
A son sold for $2550 in 1954 Nat'l Sale as a senior calf.

FARMSTEAD MUTUAL MOLLY 3448177
Catalog No. 40
Very Good — H T Record

2-0	365d	2X	17594	4.1%	714.7

4th 2-yr-old & over, Michigan State B & W Show, 1954.

WINTERTHUR VICTOR PILOT XNOBSBOY 862754
Silver Medal Production Sire
Sire, 1st Sr. Get, Mich. S. Fr., '47
19 Herd Test Daughters
1 with 801 lbs., 5y, 2X, 3.8%
3 with 704, 707 & 756 lbs., 2X

CRESTVIEW TOITILLA SUSAN 2439721
Res. Gr. Champ., Mich. St. B & W, '48
Good Plus — H T Record

Fat 365d		6y	1118.50
Milk 2X		4.0%	27726.00

(Former National Champion)
Four sons used in the herd.

SHIAWANA MUTUAL PAUL 17th 1089794
Silver Medal Type Sire
4 Herd Test Daughters
2 with 705 & 714 lbs., 2y, 2X
2 with 634 & 667 lbs., 2y, 2X
Inc. fat 130 lbs., 7 Am. Br. prs.

FARMSTEAD BESS FOBES COLLEEN 3092694
Herd Test Record

Fat 365d		21m	387.80
Milk 2X		3.9%	9987.00

1 Herd Test Daughter with 714 lbs., 24m, 2X, 4.1%.

42 — LAKEFIELD PIETJE MOLLY 4096206

Female—Born July 1, 1955

Her dam is a truly sensational daughter of one of the greatest proven sires in the history of the breed.

LAKEFIELD FOBES PIETJE VICTOR 1188431

His dam is full sister to the well proven Gold Medal Sire, Creston Lucky Strike. His 2nd maternal dam "VG" $1600 Creston Rag Apple Hildegarde with 715 lbs. fat, 27m, 3X, 3.8%, former Michigan State Fat Record.

FARMSTEAD MUTUAL MOLLY 3448177

Catalog No. 40
Very Good — H T Record
2-0 365d 2X 17594 4.1% 714.7
4th 2-yr-old & over, Michigan State B & W Show, 1954.

LAKEFIELD WINTERTHUR VICTOR FOBES 1005816

Gold Medal Sire—Excellent
Sire, 1st Sr. Get, Mich. St. Fr., '51
22 Herd Test Daughters
1 with 929 lbs., 4½y, 2X, 3.8%
8 from 609 to 755 lbs., 2X

CRESTON PIETJE HILDEGARDE 2770116

365d	4y	2X	13989	4.5%	632.5
365d	24m	2X	11858	4.5%	531.4
307d	3y	2X	11290	4.7%	528.6

SHIAWANA MUTUAL PAUL 17th 1089794

Silver Medal Type Sire
4 Herd Test Daughters
2 with 705 & 714 lbs., 2y, 2X
2 with 634 & 667 lbs., 2y, 2X
Inc. fat 130 lbs., 7 Am. Br. prs.

FARMSTEAD BESS FOBES COLLEEN 3092094

Herd Test Record
Fat 365d 21m 387.80
Milk 2X 3.9% 9987.00
1 Herd Test Daughter with 714 lbs., 24m, 2X, 4.1%.

43 — MILMERE CALAMITY INA 3641481

Female—Born September 18, 1952

Very Good.
Fresh December 16, 1955
NO. 43½—HEIFER CALF—E. T. J35
Sired by Lakefield Pabst Winterthur Joe 1206735. Son of Roamer Pabst Burke out of a "VG" twice 900-lb. 2X dam, Catalog No. 47.

LOT 43

LAKEFIELD IOWANA FOBES 1068984

Excellent
5 Herd Test Daughters
1 with 477 lbs., 2½y, 2X, 3.8%
1 with 423 lbs., 2½y, 2X, 4.1%
1 with 419 lbs., 2½y, 2X, 3.7%
7 DHIA Daughters, average
Fat 305d ME 2X 497.00
1 with 456 lbs., 2y, 2X, 3.6%
1 with 446 lbs., 2y, 2X, 3.6%

CALAMITY ALCARTRA PIEBE 3184819

Very Good
DHIA Records

365d	5y	2X	12899	4.6%	590.0
305d	4y	2X	9650	4.5%	436.0

Herd Test Records

333d	2½y	2X	10191	4.2%	426.0
306d	3½y	2X	9377	4.5%	420.8

LAKEFIELD IOWANA TOITILLA 925071

Good Plus
2 Herd Test Daughters
With 427 & 558 lbs., 2y, 2X
Three maternal brothers used in the herd.

DAISY HENGERVELD FOBES 2701591

2nd 4-yr-old, Mich. St. Fr., '47
Very Good — H T Records
365d 6y 2X 18924 3.9% 728.6
365d 4½y 2X 17360 3.6% 627.0
100% sis. "E" 630 lbs., 2X, 3.6%

HELSAMAR BELCADE CALAMITY 1049288

8 Herd Test Daughters
1 with 506 lbs., 2½y, 2X, 3.9%
4 from 426 to 470 lbs., 2X
8 DHIA Daughters, average
305d ME 2X 12842 3.7% 479

PIEBE ALCARTRA ECHO 2783742

Good Plus
DHIA Records

305d	2½y	2X	11725	3.8%	450.5
305d	4y	2X	10030	4.2%	421.0

Full sister 589 lbs., 2X, 4.1%

44 — MILMERE IOWANA PANSY JANE 3484198

Female—Born January 20, 1952

Very Good—H T Records

2-9	345d	2X	12530	3.8%	477
3-9	72d	2X	4171	3.7%	156

Still on test—
Fresh October 20, 1955
Bred February 1, 1956 to Lakefield Fond Delight Fobes 1218298, (Herd Sire 3).

LOT 44

LAKEFIELD IOWANA FOBES 1068984

Herd Sire 1
Excellent
5 Herd Test Daughters
1 with 477 lbs., 2½y, 2X, 3.8%
1 with 423 lbs., 2½y, 2X, 4.1%
1 with 419 lbs., 2½y, 2X, 3.7%
7 DHIA Daughters, average
Fat 305d ME 2X 497.00
1 with 456 lbs., 2y, 2X, 3.6%
1 with 446 lbs., 2y, 2X, 3.6%

PANSY WAKEFIELD AAGGIE 3000330

Good Plus—H T Records
Fat 365d 4y 589.00
Milk 2X 4.1% 14471.00
Fat 365d 5y 566.20
Milk 2X 3.9% 14396.00
1 Herd Test Daughter "VG" with 477 lbs., 2½y, 2X, 3.8%
Full sister 450 lbs., 2½y, 2X

LAKEFIELD IOWANA TOITILLA 925071

Good Plus
2 Herd Test Daughters with 427 and 558 lbs., 2y, 2X. Three maternal brothers used in the herd.

DAISY HENGERVELD FOBES 2701591

2nd 4-yr-old, Mich. St. Fr., '47
Very Good—H T Records
365d 6y 2X 18924 3.9% 728.6
365d 4½y 2X 17360 3.6% 627.0
100% sis. "E" 630 lbs., 2X, 3.6%

WAKEFIELD GRAND SLAM 919745

Very Good
35 Herd Test Daughters
3 with 613, 620 & 670 lbs., 2X
8 from 508 to 589 lbs., 2X
Inc. fat 86 lbs., 6 DHIA pairs.

PIEBE ECHO PANSY AAGGIE 2444899

DHIA Records
Fat 3y 443.80
Milk 2X 4.0% 11037.00
Fat 4y 443.00
Milk 2X 3.5% 12543.00
2 Tested Daughters 450 & 589 lbs.

45 — MILMERE LAKEFIELD SEGIS SUE 3474958

Female—Born Oct. 8, 1951

Very Good — H T Records
2-10 328d 2X 11340 3.7% 419
"At 3 years 10m in first 135 days has made 6515 lbs. milk."
Fresh August 28, 1955
Bred December 10, 1955 to Lakefield Pabst Winterthur Joe 1206735.. Son of Roamer Pabst Burke out of a "VG" twice 900-lb., 2X dam, Catalog No. 47.

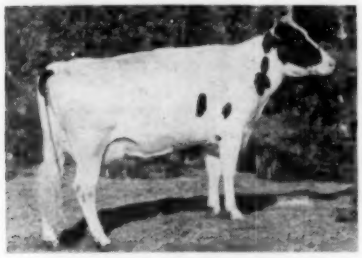

LOT 45

LAKEFIELD IOWANA FOBES 1068984
Herd Sire 1
Excellent
5 Herd Test Daughters
1 with 477 lbs., 2½y, 2X, 3.8%
1 with 423 lbs., 2½y, 2X, 4.1%
1 with 419 lbs., 2½y, 2X, 3.7%
7 DHIA Daughters, average
Fat 305d ME 2X 497.00
1 with 456 lbs., 2y, 2X, 3.6%
1 with 446 lbs., 2y, 2X, 3.6%

SEGIS WAKEFIELD PAULINE 2921522
Good—H T Records
Fat 333d 5½y 480.60
Milk 2X 4.0% 11934.00
Fat 352d 4½y 466.20
Milk 2X 4.3% 10807.00
Fat 314d 3½y 447.20
Milk 2X 4.1% 10830.00
1 H T Daughter—419 lbs., 2½y, 2X

LAKEFIELD IOWANA TOITILA 925671
Good Plus
2 Herd Test Daughters
With 427 & 558 lbs., 2y, 2X
Three maternal brothers used in the herd.

DAISY HENGERVELD FOBES 2701591
2nd 4-yr-old, Mich. St. Fr., '47
Very Good — H T Records
365d 6y 2X 18924 3.9% 728.6
365d 4½y 2X 17360 3.6% 627.0
100% sis. "E" 630 lbs., 2X, 3.6%

WAKEFIELD GRAND SLAM 919745
Very Good
35 Herd Test Daughters
3 with 613, 620 & 670 lbs., 2X
8 from 508 to 589 lbs., 2X
Inc. fat 86 lbs., 6 DHIA pairs

PAULINE SEGIS MAY 2559385
1 Herd Test Daughter
Segis Wakef. Paul. 5½y 480.60
Milk 2X 4.0% 11924.00

46 — MILMERE SYLVIA FOBES 3623061

Female—Born August 13, 1952

Very Good
Herd Test Record
3-0 130d 2X 5066 M 136 F
Still on test—
Fresh September 1, 1955 Bred November 27, 1955 to Lakefield Pabst Winterthur Joe 1206735. Son of Roamer Pabst Burke out of a "VG" twice 900-lb. 2X dam, Cat. No. 47.

LOT 46

LAKEFIELD IOWANA FOBES 1068984
Herd Sire 1
Excellent
5 Herd Test Daughters
1 with 477 lbs., 2½y, 2X, 3.8%
1 with 423 lbs., 2½y, 2X, 4.1%
1 with 419 lbs., 2½y, 2X, 3.7%
7 DHIA Daughters, average
Fat 305d ME 2X 497.00
1 with 456 lbs., 2y, 2X, 3.6%
1 with 446 lbs., 2y, 2X, 3.6%

SYLVIA AAGGIE PIEBE 3154718
Good Plus
Herd Test Records
Fat 319d 3y 440.10
Milk 2X 4.0% 11061.00
Fat 341d 4y 427.90
Milk 2X 4.2% 10136.00

LAKEFIELD IOWANA TOITILLA 925671
Good Plus
2 Herd Test Daughters
With 427 & 558 lbs., 2y, 2X
Three maternal brothers used in the herd.

DAISY HENGERVELD FOBES 2701591
2nd 4-yr-old, Mich. St. Fr., '47
Very Good — H T Records
365d 6y 2X 18924 3.9% 728.6
365d 4½y 2X 17360 3.6% 627.0
100% sis. "E" 630 lbs., 2X, 3.6%

WAKEFIELD GRAND SLAM 919745
Very Good
35 Herd Test Daughters
3 with 613, 620 & 670 lbs., 2X
8 from 508 to 589 lbs., 2X
Inc. fat 86 lbs., 6 DHIA pairs

SYLVIA PIEBE PAULINE 2295289
1 Herd Test Daughter
Sylvia Aaggie Piebe 3y 440.10
Milk 2X 4.0% 11061.00

47 — LAKEFIELD WINTERTHUR ANNA MAID 3140057 (SRR)

Female — Born Aug. 2, 1949

Very Good — H T Records
5-0 365d 2X 21503 4.2% 910.9
3-7 365d 2X 23651 3.9% 932.6
2-7 362d 2X 19445 3.7% 714.9
1 Herd Test Daughter with 572 lbs., 29m, 2X, "VG"
Fresh Sept. 22, 1955. Bred Feb. 16, 1956 to Lakefield Fond Delight Fobes 1218298 (Herd Sire No. 3)

LOT 47

LAKEFIELD WINTERTHUR PILOT 965826
Very Good
13 H T Daughters, average
Fat 305d M.E. 506.00
Milk 2X 3.67% 13789.00
1 with 932 lbs., 3½y, 2X, 3.9%
1 with 807 lbs., 3½y, 2X, 3.8%
1 with 729 lbs., 4½y, 2X, 3.8%
2 with 537 and 584 lbs., 2X
3 with 406, 416 and 423 lbs., 2X
Full brother to Gold Medal & Excellent, Lakefield Winterthur Victor Fobes.

PIEBE ANNA ABBEKERK 2351708
Very Good — H T Records
334d 8y 2X 19145 3.7% 714.3
365d 6y 2X 19252 3.6% 688.3
365d 9y 2X 17325 3.8% 663.9
166d 10½y 2X 15026 4.0% 604.5
338d 3½y 2X 17390 3.7% 649.0
(Incomplete)
365d 4½y 2X 16847 3.6% 603.0
Lifetime—119,169 M 4,454.3 F
5 Herd Test daughters
3 with 704, 710 & 932 lbs., 2X

WINTERTHUR VICTOR PILOT XNOBSBOY 862754
Silver Medal Production Sire. Sire, 1st Sr. Get, Mich. S. Fr., '47
19 Herd Test Daughters
1 with 801 lbs., 5y, 2X, 3.8%
3 with 704, 707 & 756 lbs., 2X

CRESTVIEW TOITILLA SUSAN 2439721
Res. Gr. Champ., Mich. St. B & W, '48
Good Plus — H T Record
Fat 365d 6y 1118.50
Milk 2X 4.0% 27726.00
(Former National Champion)
Four sons used in the herd.

SWEETHOLM PAUL PIEBE 1192230
Very Good
5 Herd Test Daughters
3 with 521, 605 & 714 lbs., 2X
14 R O M Daughters
5 from 507 to 639 lbs.

ANNA MERCEDES ABBEKERK KORNDYKE 3542450
1 Herd Test Daughter "VG"
Piebe Anna Abbek. 8y 714.30
Milk 2X 3.7% 19145.00

48 — LAKEFIELD MISS B ANNA MAID 4117442

Female — Born Sept. 22, 1955

Maternal sister "VG" made 572 lbs. fat, 16944 lbs. milk at 29m, 2X.

LAKEFIELD FOBES BARON 1218293
Sold for $2550 in 1954 National Sale as a senior calf. 1st Senior Bull Calf, Michigan State B & W Show, 1954. Now owned by the Kentucky Artificial Breeders Assn.

LAKEFIELD WINTERTHUR ANNA MAID 3140057
Catalog No. 47
Very Good — H T Records
3-7 365d 2X 23651 3.9% 932.6
5-0 365d 2X 21503 4.2% 910.9
2-7 362d 2X 19445 3.7% 714.9
1 Herd Test Daughter with 572 lbs., 29m, 2X, "VG"

LAKEFIELD WINTERTHUR VICTOR FOBES 1005816
Gold Medal Sire—Excellent
Sire, 1st Sr. Get, Mich. St. Fr., '54
22 Herd Test Daughters
1 with 929 lbs., 4½y, 2X, 3.8%
8 from 609 to 755 lbs., 2X

NIHOLM BARONESS HARTOG 3122129
Excellent—H T Records
365d 10y 2X 28696 4.0% 1140
(2nd in U.S. when made)
348d 8y 2X 26401 3.8% 1005
365d 11y 2X 22611 3.7% 831

LAKEFIELD WINTERTHUR PILOT 965826
Very Good
13 H T Daughters, average
305d ME 2X 13789 3.67% 506
1 with 932 lbs., 3½y, 2X, 3.9%
2 with 729 and 807 lbs., 2X

PIEBE ANNA ABBEKERK 2351708
Very Good — H T Records
334d 8y 2X 19145 3.7% 714.3
5 recs. from 603 to 688 lbs.
Lifetime—119,169 M 4,454.3 F
5 Herd Test Daughters
3 with 704, 710 & 932 lbs., 2X

49 — LAKEFIELD CLYDE HILL SUSANNA 3520910 (SSR)

Female—Born February 2, 1952

Very Good—HT Record
2-5 345d 2X 16944 3.4% 572.3
Bred December 12, 1955 to Lakefield Iowana Fobes 1068984 (Herd Sire No. 1).

CLYDE HILL KING FOBES ROCK 1048340
Gold Medal Sire — Very Good
1st Aged and Reserve Grand Champion Bull, Michigan State B & W Show, 1954.
Comparison on 22 HT pairs
Daus. ave. 15955M 3.50% 558F
Dams. ave. 14545M 3.69% 537F
Differ. +1410M —.19% +21F
1 with 667 lbs., 25m, 2X, 3.8%
8 from 502 to 572 lbs., 2y, 2X
Full brother to—"E"
Clyde H. Rox. M. K. F. 6y 812.50
Milk 3X 3.7% 21911.00

LAKEFIELD WINTERTHUR ANNA MAID 3140057
Catalog No. 47
Very Good — H T Records
3-7 365d 2X 23651 3.9% 932.6
5-0 365d 2X 21503 4.2% 910.9
2-7 362d 2X 19445 3.7% 714.9
1 Herd Test Daughter with 572 lbs., 29m, 2X, "VG"

CLYDE HILL KING FOBES PIEBE 835633
Excellent
Silver Medal Type Sire
27 Herd Test Daughters
3 with 781, 812 & 905 lbs.
10 from 501 to 584 lbs.
Two "E" full sis. 808 & 978

CLYDE HILL MAID FANNY TIDY 2253553
Very Good — H T Records
365d 9y 3X 21900 3.8% 822.2
365d 10½y 3X 21651 3.7% 803.0
Lifetime—164,620 M 5,950 F
3 H T Daughs. to 812 lbs. fat.

LAKEFIELD WINTERTHUR PILOT 965826
Very Good
13 H T Daughters, average
305d ME 2X 13789 3.67% 506
1 with 932 lbs., 3½y, 2X, 3.9%
2 with 729 and 807 lbs., 2X

PIEBE ANNA ABBEKERK 2351708
Very Good — H T Records
334d 8y 2X 19145 3.7% 714.3
5 recs. from 603 to 688 lbs.
Lifetime—119,169 M 4,454.3 F
5 Herd Test Daughters
3 with 704, 710 & 932 lbs., 2X

50 — LAKEFIELD WINTERTHUR ABBEKERK 3140060 (RRS)

Female — Born Oct. 16, 1949

Excellent — H T Records
4-9 365d 2X 19368 3.8% 729.0
3-9 313d 2X 9563 3.8% 365.1
2-7 365d 2X 16251 3.8% 617.0
Bred Dec. 24, 1955 to Lakefield Iowana Fobes 1068984 (Herd Sire No. 1)

LAKEFIELD WINTERTHUR PILOT 965826
Very Good
13 H T Daughters, average
Fat 305d M.E. 506.00
Milk 2X 3.67% 13789.00
1 with 932 lbs., 3½y, 2X, 3.9%
1 with 807 lbs., 3½y, 2X, 3.8%
1 with 729 lbs., 4½y, 2X, 3.8%
2 with 537 and 584 lbs., 2X
3 with 406, 416 & 423 lbs., 2X
Full brother to Gold Medal & Excellent, Lakefield Winterthur Victor Fobes.

LAKEFIELD POSCH ABBEKERK 2866208
Good Plus — H T Records
289d 4y 2X 15186 3.7% 559.2
347d 3y 2X 15637 3.6% 557.8
340d 5y 2X 13798 3.5% 488.1
(Incomplete)
317d 25m 2X 12762 3.4% 437.5
1 "VG" dtr. 729 lbs., 2X, 3.8%
Full sister 704 lbs., Cat. No. 52.

WINTERTHUR VICTOR PILOT XNOBSBOY 862754
Silver Medal Production Sire
Sire, 1st Sr. Get, Mich. S. Fr., '47
19 Herd Test Daughters
1 with 801 lbs., 5y, 2X, 3.8%
3 with 704, 707 & 756 lbs., 2X

CRESTVIEW TOITILLA SUSAN 2439721
Res. Gr. Champ., Mich. St. B & W '48
Good Plus — H T Record
Fat 365d 6y 1118.50
Milk 2X 4.0% 27726.00
(Former National Champion)
Four sons, used in the herd.

WINTERTHUR VICTOR PILOT XNOBSBOY 862754
Silver Medal Production Sire
Sire, 1st Sr. Get, Mich. S. F., '47.
19 Herd Test Daughters
1 with 801 lbs., 5y, 2X, 3.8%
3 with 704, 707 & 756 lbs., 2X

PIEBE ANNA ABBEKERK 2351708
Very Good — H T Records
334d 8y 2X 19145 3.7% 714.3
5 recs. from 603 to 688 lbs.
Lifetime—119,169 M 4,454.3 F
5 Herd Test Daughters
3 with 704, 710 & 932 lbs., 2X

51 — LAKEFIELD BARON ABBEKERK FOBES 1267786

Male—Born October 12, 1955

Selected Pedigree Bull
Sire's dam 1140 lbs., 2X . . . dam's sire out of 1118-lb., 2X cow. . . . six crosses to first cow in U.S. to make 1079 lbs. fat, 2X.

LAKEFIELD FOBES BARON 1218293
Sold for $2550 in 1954 National Sale as a senior calf. 1st Senior Bull Calf, Michigan State B & W Show, 1954. Now owned by the Kentucky Artificial Breeders Assn.

LAKEFIELD WINTERTHUR ABBEKERK 3140060
Catalog No. 50
Excellent — H T Records

4-9	365d	2X	19368	3.8%	729.0
2-7	365d	2X	16251	3.8%	617.0

LAKEFIELD WINTERTHUR VICTOR FOBES 1005816
Gold Medal Sire—Excellent
Sire, 1st Sr. Get, Mich. St. Fr., '54
22 Herd Test Daughters
1 with 929 lbs., 4½y, 2X, 3.8%
8 from 609 to 755 lbs., 2X

NIHOLM BARONESS HARTOG 3122129
Excellent—H T Records

365d	10y	2X	28696	4.0%	1140

(2nd in U.S. when made)

348d	8y	2X	26401	3.8%	1005
365d	11y	2X	22611	3.7%	831

LAKEFIELD WINTERTHUR PILOT 965826
Very Good
13 H T Daughters, average

305d	ME	2X	13789	3.67%	506

1 with 932 lbs., 3½y, 2X, 3.9%
2 with 729 and 807 lbs., 2X

LAKEFIELD POSCH ABBEKERK 2866268
Good Plus—H T Records

289d	4y	2X	15186	3.7%	559.2
347d	3y	2X	15637	3.6%	557.8

Full sister 704 lbs., Cat. No. 52

52 — LAKEFIELD WINTERTHUR ANNA 2729446 (SSS)

Female—Born June 7, 1946

Good Plus—HT Records

7-3	335d	2X	16304	3.6%	579.8
6-4	316d	2X	19721	3.6%	704.4
5-4	306d	2X	18397	3.6%	655.8
4-5	293d	2X	15960	3.3%	521.7
3-3	365d	2X	16460	3.5%	582.1
2-1	365d	2X	14961	3.4%	508.2

1 Herd Test Daughter with 596 lbs., 29m, 2X, 3.7%.
Bred October 18, 1955 to Lakefield Clyde Hill Fobes 1155944 (Herd Sire No. 2).

WINTERTHUR VICTOR PILOT XNOBSBOY 862754
Silver Medal Production Sire
Sire, 1st Sr. Get, Mich. S. F., '47
Sire, 1st Jr. Get, Mich. S. F., '45.
19 Herd Test Daughters
1 with 801 lbs., 5y, 2X, 3.8%
3 with 704, 707 & 756 lbs., 2X
5 from 500 to 559 lbs., 2X
His 7 nearest dams, average
Fat 898.1 3.84% Milk 23361
He is a double grandson of 1079-lb. 2X "Nobsgrl" who is twice former Nat'l Champion.

PIEBE ANNA ABBEKERK 2351708
Very Good — H T Records

334d	8y	2X	19145	3.7%	714.3
365d	6y	2X	19252	3.6%	688.3
365d	9y	2X	17325	3.8%	663.9
338d	3½y	2X	17390	3.7%	649.0
166d	10½y	2X	15026	4.0%	604.5

(Incomplete)

365d	4½y	2X	16847	3.6%	603.0

Lifetime—119,169 M 4,454.3 F

WINTERTHUR FOBES POSCH VICTOR 800000
Excellent
Silver Medal Production Sire
26 A R Daughters
5 from 716 to 1103 lbs.
15 from 553 to 687 lbs., 2X
10 HT Daughts. to 829 lbs.

WINTERTHUR PILOT POSCH SNOBSGIRL 1934452

328d	6y	2X	19371	3.7%	716.5
365d	4½y	2X	15926	3.8%	607.8

Full sister to—
Wint. Pil. Pos. Robsg. 7½y 833.00
Milk 2X 3.6% 22907.00

SWEETHOLM PAUL PIEBE 119223C
Very Good
5 Herd Test Daughters
3 with 521, 605 & 714 lbs., 2X
14 R O M Daughters
5 from 507 to 639 lbs.

ANNA MERCEDES ABBEKERK KORNDYKE 354245C
1 Herd Test Daughter "VG"
Piebe Anna Abbek. 8y 714.30
Milk 2X 3.7% 19145.00

53 — LAKEFIELD IDEAL WINTERTHUR 3920895

Female — Born Sept. 6, 1954

Maternal sister made 596 lbs. fat, 16296 lbs. milk at 29m, 2X, 3.7%.
Bred Feb. 11, 1956 to Lakefield Fond Delight Fobes 1218298 (Herd Sire No. 3)

HYUP IDEAL SUCCESSOR 1068442
1st (Michigan Class) Michigan State Fair and 2d at the Michigan B & W Show, 1951. 1st Jr. &Champ., Oakland Co., Jackson and Ionia Co., 1951. 2nd Jr. Yrlg., Mich. B & W Sh., '50. 3rd Jr. Yrlg., Mich. St. Fr., '50.
3 Herd Test Daughters
2 with 445 and 464 lbs., 2y, 2X
Comparison on 5 pairs

Daus. ave.	14279M	3.7%	564F
Dams. ave.	15442M	3.4%	535F
Differ.	—163M	+.3%	+29F

LAKEFIELD WINTERTHUR ANNA 2729446
Catalog No. 52
Good Plus — H T Records

6-4	316d	2X	19721	3.6%	704.4
5-4	306d	2X	18397	3.6%	655.8
3-3	365d	2X	16460	3.5%	582.1
7-3	335d	2X	16304	3.6%	579.8
4-5	293d	2X	15960	3.3%	521.7
2-1	365d	2X	14961	3.4%	508.2

1 HT Dau—596 lbs., 29m, 2X, 3.7%

RAYMONDALE IDEAL SUCCESSOR 901451
Very Good — Sold for $18,000
1st Sr. Yearling, C.N.E., 1938
70 Tested Daughters
3 with 1008, 1019 and 1163 lbs.
14 from 610 to 887 lbs.

KAYNOR INKA WAYNE 2435776
Excellent
Grand Champion & Best Uddered at Ohio and Mich. St. Fairs, 1949.
365d 10y 2X 16417 3.8% 626.9
Has 145,000 lbs. of milk on 2X

WINTERTHUR VICTOR PILOT XNOBSBOY 862754
Silver Medal Production Sire
Sire, 1st Sr. Get, Mich. S. F., '47
19 Herd Test Daughters
1 with 801 lbs., 5y, 2X, 3.8%
3 with 704, 707 & 756 lbs, 2X

PIEBE ANNA ABBEKERK 2351708
Very Good — H T Records
334d 8y 2X 19145 3.7% 714.3
5 recs. from 603 to 688 lbs.
Lifetime—119,169 M 4,454.3 F
5 Herd Test Daughters
3 with 704, 710 & 932 lbs., 2X

54 — LAKEFIELD FOBES WINTERTHUR ANN 3444591 (SRR)

Female—Born October 25, 1951

Good Plus—HT Record
2-5 365d 2X 16296 3.7% 596.6
Bred August 10, 1955 to Lakefield Fond Delight Fobes 1218298 (Herd Sire No. 3).

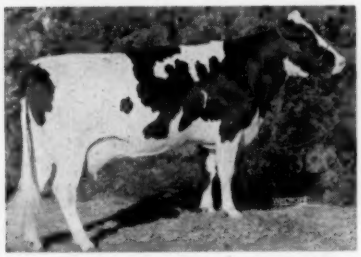

LOT 54

LAKEFIELD WINTERTHUR VICTOR FOBES 1005816
Gold Medal Sire—Excellent
Sire, 1st Sr. Get, Mich. S. Fr., '54
Sire, 1st Jr. Get, Mich. S. Fr., '51
1 A R Dtr.—484 lbs., 2½y, 2X, 4.1%
22 Herd Test Daughters
1 with 929 lbs., 4½y, 2X, 3.8%
1 with 755 lbs., 29m, 2X, 3.8%
1 with 754 lbs., 3½y, 2X, 4.0%
1 with 716 lbs., 3y, 2X, 3.4%
5 from 609 to 675 lbs., 2X
5 from 529 to 596 lbs., 2X
16 HT Daughters, average
305d ME 2X 15262M 3.61% 552F
A son sold for $2550 in 1954 National Sale as a Senior calf.

LAKEFIELD WINTERTHUR ANNA .. 2729446
Catalog No. 52
Good Plus — H T Records

6-4	316d	2X	19721	3.6%	704.4
5-4	306d	2X	18397	3.6%	655.8
3-3	365d	2X	16460	3.5%	582.1
7-3	335d	2X	16304	3.6%	579.8
4-5	293d	2X	15960	3.3%	521.7
2-1	365d	2X	14961	3.4%	508.2

1 HT Dau—596 lbs., 29m, 2X, 3.7%

WINTERTHUR VICTOR PILOT XNOBSBOY 862754
Silver Medal Production Sire
Sire, 1st Sr. Get, Mich. S. Fr., '47
19 Herd Test Daughters
1 with 801 lbs., 5y, 2X, 3.8%
3 with 704, 707 & 756 lbs., 2X

CRESTVIEW TOITILLA SUSAN 2439721
Res. Gr. Champ., Mich. St. B & W, '48
Good Plus—H T Record
Fat 365d 6y 1118.50
Milk 2X 4.0% 27726.00
(Former National Champion)
Four sons used in the herd.

WINTERTHUR VICTOR PILOT XNOBSBOY 862754
Silver Medal Production Sire
Sire, 1st Sr. Get, Mich. S. Fr., '47
19 Herd Test Daughters
1 with 801 lbs., 5y, 2X, 3.8%
3 with 704, 707 & 756 lbs, 2X

PIEBE ANNA ABBEKERK 2351708
Very Good — H T Records
334d 8y 2X 19145 3.7% 714.3
5 recs. from 603 to 688 lbs.
Lifetime—119,169 M 4,454.3 F
5 Herd Test Daughters
3 with 704, 710 & 932 lbs., 2X

55 — LAKEFIELD WINTERTHUR PABST BOY 1264002 (SSR)

Male—Born May 20, 1955

Two-year-old heifers that give 16,000 lbs. milk with right at 600 lbs. fat on 2X are unusual—such a heifer is his dam.

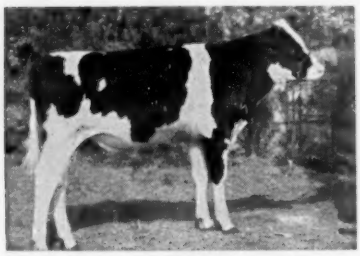

LOT 55

LAKEFIELD FOBES PABST DICK 1218294
Herd Sire 4
1st Senior Yearling and Junior Champion Bull, Michigan State Fair, 1955.
2nd Bull Calf, Michigan State Fair, 1954.
This beautiful individual, son of the great proven "Fobes" from a stong maternal family was scheduled for heavy use here at Lakefield.

LAKEFIELD FOBES WINTERTHUR ANN 3444591
Catalog No. 54
Good Plus—H T Record
2-5 365d 2X 16296 3.7% 596.6

LAKEFIELD WINTERTHUR VICTOR FOBES 1005816
Gold Medal Sire—Excellent
Sire, 1st Sr. Get, Mich. S. Fr., '54
22 Herd Test Daughters
1 with 929 lbs., 4½y, 2X, 3.8%
8 from 609 to 755 lbs., 2X

LAKEFIELD PABST ROSEMARY 2001375
Good Plus—H T Records
365d 2½y 2X 19289 3.8% 733.3
365d 27m 2X 19315 3.5% 666.7
Mat. & three-quarters sis. 754 lbs., 4%, No. 70

LAKEFIELD WINTERTHUR VICTOR FOBES 1005816
Gold Medal Sire—Excellent
Sire, 1st Sr. Get, Mich. St. Fr., 1954
22 Herd Test Daughters
1 with 929 lbs., 4½y, 2X, 3.8%
8 from 609 to 755 lbs., 2X

LAKEFIELD WINTERTHUR ANNA 2729446
Catalog No. 52
Good Plus—H T Records
6-4 316d 2X 19721 3.6% 704.4
5-4 306d 2X 18397 3.6% 655.8
4 recs. from 508 to 582 lbs., 2X

56 — LAKEFIELD ROAMER ANNA 3365419 (RSR)

Female—Born February 1, 1951

Very Good
1st 4-yr-old, Michigan State B & W Show, 1955. 1st Jr. Heifer Calf, Mich. State B & W Show, 1951. Good Plus—H T Records
3-7 305d 2X 14488 3.8% 554.2
2-4 365d 2X 16521 3.4% 566.1
Bred December 2, 1955 to Lakefield Fond Delight Fobes 1218298 (Herd Sire No. 3).

LOT 56

ROAMER PABST BURKE 1063439
Silver Medal Production Sire
17 Herd Test Daughters
4 from 603 to 666 lbs., 2y, 2X
5 from 523 to 599 lbs., 2y, 2X
3 with 468, 483 & 498 lbs, 2y
Comparison on 17 HT pairs

Daus. ave.	16277M	3.67%	598F
Dams. ave.	13805M	3.86%	533F
Differ.	+2472M	—.19%	+65F

Lakef. Roamer Sally 25m 603.10
Milk 2X 4.0% 15165.00

PIEBE ANNA ABBEKERK 2351708
Very Good — H T Records
334d 8y 2X 19145 3.7% 714.3
365d 6y 2X 19252 3.6% 688.3
365d 9y 2X 17325 3.8% 663.9
338d 3½y 2X 17390 3.7% 649.0
166d 10½y 2X 15026 4.0% 604.5
(Incomplete)
365d 4½y 2X 16847 3.6% 603.0
Lifetime—119,169 M 4,454.3 F
5 Herd Test Daughters
3 with 704, 710, & 932 lbs, 2X

PABST ROAMER 859213
Gold Medal Sire—Excellent
Twice Sire, All-American Get
137 A R Daughters
23 from 800 to 1020 lbs.
Sire of 11 "EX" offspring
Sire of five All-Americans

WEBER BURKE HOPE 2341163
Very Good
Sold for $2300 in 1947
DHIA Record—Fat 680.00
Herd Test Record
365d 26m 2X 13944 3.5% 500.7

SWEETHOLM PAUL PIEBE 119223C
Very Good
5 Herd Test Daughters
3 with 521, 605 & 714 lbs., 2X
14 R O M Daughters
5 from 507 to 639 lbs.

ANNA MERCEDES ABBEKERK KORNDYKE 354245C
1 Herd Test Daughter "VG"
Piebe Anna Abbek. 8y 714.30
Milk 2X 3.7% 19145.00

57 — EAR TAG J69

Male—Born September 23, 1955

Maternal & ¾ brother was 2nd Junior Yearling Bull at Michigan State Fair, 1954.
His dam has three maternal sisters with 704, 710 and 932 lbs. of fat, 2X milking.

LAKEFIELD FOBES BARON 1218203
Sold for $2550 in 1954 National sale as a senior calf. 1st Senior Bull Calf, Michigan State B & W Show, 1954. Now owned by the Kentucky Artificial Breeders Assn.

LAKEFIELD ROAMER ANNA 3303419
Catalog No. 56 — Very Good
1st 4-year-old, Michigan State B and W Show, 1955.
1st Jr. Heifer Calf, Michigan State B & W Show, 1951.
Good Plus—H T Records

2-4	365d	2X	16591	3.4%	566.1
3-7	305d	2X	14488	3.8%	554.2

LAKEFIELD WINTERTHUR VICTOR FOBES 1005816
Gold Medal Sire—Excellent
Sire, 1st Sr. Get, Mich. St. Fr., '54
22 Herd Test Daughters
1 with 929 lbs., 4½y, 2X, 3.8%
8 from 609 to 755 lbs., 2X

NIHOLM BARONESS HARTOG 3122129
Excellent—H T Records

365d	10y	2X	28696	4.0%	1140

(2nd in U.S. when made)

348d	8y	2X	26401	3.8%	1005
365d	11y	2X	22611	3.7%	831

ROAMER PABST BURKE 1063439
Silver Medal Production Sire
17 Herd Test Daughters
4 from 603 to 666 lbs., 2y, 2X
5 from 523 to 599 lbs., 2y, 2X
Inc. fat 65 lbs., 17 HT pairs

PIEBE ANNA ABBEKERK 2351708
Very Good—H T Records

334d	8y	2X	19145	3.7%	714.3

5 recs. from 603 to 688 lbs.
Lifetime—119,169 M 4,454.3 F
5 Herd Test Daughters
3 with 704, 710 & 932 lbs., 2X

58 — LAKEFIELD GRANDMASTER ANNA 3004200 (SSS)

Female — Born Aug. 9, 1948

This cow lost the use of one quarter of her udder as a three-year-old. She has done her best work since and has given no further trouble.

Good Plus — H T Records

6-1	364d	2X	17175	4.1%	701.2
4-9	365d	2X	17167	4.1%	710.5
3-9	325d	2X	17464	3.9%	680.0
2-9	340d	2X	13567	4.2%	576.0

1 Herd Test Daughter with 551 lbs., 2½y, 2X, 3.5%.
Fresh Oct. 28, 1955. Bred Mar. 29, 1956 to Lakefield Fond Delight Fobes (Herd Sire 3).

SHIAWANA GRANDMASTER 831073
Silver Medal Production Sire
5 A R Daughters
2 with 701 and 710 lbs., 2X
102 Herd Test Daughters
3 with 830, 833 & 850 lbs., 2X
7 from 701 to 792 lbs., 2X
12 from 600 to 694 lbs., 2X
24 from 501 to 599 lbs., 2X
23 from 404 to 496 lbs., 2X
102 Off. daughters, average
305d ME 2X 14685M 3.55% 522F
Inc. fat 47 lbs., 79 Off. pairs

PIEBE ANNA ABBEKERK 2351708
Very Good — H T Records

334d	8y	2X	19145	3.7%	714.3
365d	6y	2X	19252	3.6%	688.3
365d	9y	2X	17325	3.8%	663.9
338d	3½y	2X	17390	3.7%	649.0
166d	10½y	2X	15026	4.0%	604.5

(Incomplete)

365d	4½y	2X	16847	3.6%	603.0

Lifetime—119,169 M 4,454.3 F
5 Herd Test Daughters
3 with 704, 710, 932 lbs., 2X

LAKEFIELD KING VENTNOR FOBES 732743
Silver Medal Production Sire
31 Herd Test Daughters
6 from 702 to 798 lbs., 2X
5 from 625 to 699 lbs., 2X
9 from 502 to 594 lbs., 2X

SHIAWANA OMEGA ANNE 1818153
Herd Test Records

365d	6y	2X	18982	M	634.3 F
365d	4½y	2X	17943	M	598.8 F
332d	2½y	2X	15723	M	535.9 F
313d	3½y	2X	12596	M	429.1 F

SWEETHOLM PAUL PIEBE 1192230
Very Good
5 Herd Test Daughters
3 with 521, 605 & 714 lbs., 2X
14 R O M Daughters
5 from 507 to 639 lbs.

ANNA MERCEDES ABBEKERK KORNDYKE 3542430
1 Herd Test Daughter "VG"
Piebe Anna Abbek. 8y 714.30
Milk 2X 3.7% 19145.00

59 — LAKEFIELD IOWANA MASTER STROKE 1267793

Male—Born October 28, 1955

Selected Pedigree Bull
Maternal sister made 551 lbs. fat, 15816 lbs. milk at 2½y, 2X, 3.5%.
His dam has two maternal sisters with 704 and 932 lbs. of fat, 2X milking.

LAKEFIELD IOWANA FOBES 1068984
Herd Sire 1
Excellent
5 Herd Test Daughters
1 with 477 lbs., 2½y, 2X, 3.8%
1 with 423 lbs., 2½y, 2X, 4.1%
1 with 419 lbs., 2½y, 2X, 3.7%
7 DHIA Daughters, average
Fat 305d ME 2X 497.00
1 with 456 lbs., 2y, 2X, 3.6%
1 with 446 lbs., 2y, 2X, 3.6%

LAKEFIELD GRANDMASTER ANNA 3004200
Catalog No. 58
Good Plus—H T Records

4-9	365d	2X	17167	4.1%	710.5
6-1	364d	2X	17175	4.1%	701.2
3-9	325d	2X	17464	3.9%	680.0
2-9	340d	2X	13567	4.2%	576.0

1 Herd Test Daughter with 551 lbs., 2½y, 2X, 3.5%

LAKEFIELD IOWANA TOITILLA 925871
Good Plus
2 Herd Test Daughters with 427 and 558 lbs., 2y, 2X. Three maternal brothers used in the herd.

DAISY HENGERVELD FOBES 2701591
2nd 4-yr-old, Mich. St. Fr., '47
Very Good—H T Records

365d	6y	2X	18924	3.9%	728.6
365d	4½y	2X	17360	3.6%	627.0

100% sis. "E" 630 lbs., 2X, 3.6%

SHIAWANA GRANDMASTER 831073
Silver Medal Production Sire
5 A R Daughters to 710 lbs., 2X
102 Herd Test Daughters
10 from 701 to 850 lbs., 2X
36 from 501 to 694 lbs., 2X

PIEBE ANNA ABBEKERK 2351708
Very Good—H T Records

334d	8y	2X	19145	3.7%	714.3

5 recs. from 603 to 688 lbs.
Lifetime 119,169 M 4,454.3 F
5 Herd Test Daughters
3 with 704, 710 & 932 lbs., 2X

66 — LAKEFIELD FOBES GRAND SALLY 3819970

Female — Born January 1, 1954

Maternal sister made 603 lbs. fat, 15165 lbs. milk at 25m, 2X, 4.0%.
Bred Oct. 27, 1955 to Lakefield Fond Delight Fobes 1218298 (Herd Sire No. 3)

LAKEFIELD WINTERTHUR VICTOR FOBES 1005816
Gold Medal Sire—Excellent
Sire, 1st Sr. Get, Mich. S. Fr., '54
Sire, 1st Jr. Get, Mich. S. Fr., '51
1 A R Daugh—484 lbs., 2½y, 2X, 4.1%
22 Herd Test Daughters
1 with 929 lbs., 4½y, 2X, 3.8%
1 with 755 lbs., 29m, 2X, 3.6%
1 with 754 lbs., 3½y, 2X, 4.0%
1 with 716 lbs., 3y, 2X, 3.4%
5 from 609 to 675 lbs., 2X
5 from 529 to 596 lbs., 2X
16 HT Daughters, average
305d ME 2X 15262M 3.61% 552F
A son sold for $2550 in 1954 Nat'l Sale as a senior calf.

LAKEFIELD GRAND SALLY 2935755
Catalog No. 65
Good Plus — H T Records

4-11	324d	2X	22077	3.9%	850.7
3-9	356d	2X	20642	3.7%	753.7
5-11	365d	2X	19563	3.8%	744.4
2-2	365d	2X	18721	3.6%	670.7

1 Herd Test Daughter "GP"
Lakefield Roamer Sally

2-1	351d	2X	15165	4.0%	603.1

WINTERTHUR VICTOR PILOT XNOBSBOY 862754
Silver Medal Production Sire
Sire, 1st Sr. Get, Mich. S. Fr., '47
19 Herd Test Daughters
1 with 801 lbs., 5y, 2X, 3.8%
3 with 704, 707 & 756 lbs., 2X

CRESTVIEW TOITILLA SUSAN 2439721
Res. Gr. Champ., Mich. St. B & W, '48
Good Plus — H T Record
Fat 365d 6y 1118.50
Milk 2X 4.0% 27726.00
(Former National Champion)
Four sons used in the herd.

SHIAWANA GRANDMASTER 831073
Silver Medal Production Sire
5 A R Daughs. to 710 lbs., 2X
102 Herd Test Daughters
10 from 701 to 850 lbs., 2X
36 from 501 to 694 lbs., 2X

SWEETHOLM RAG APPLE SALLY 2691479
Good Plus — H T Record
Fat 362d 3y 429.60
Milk 2X 3.5% 12327.00
1 Herd Test Daughter with 850 lbs., 4½y, 2X, 3.9%

67 — LAKEFIELD GRAND PABST DICK 1264003 (SSS)

Male—Born June 7, 1955

His 3rd maternal dam made 826 lbs. fat, 22133 lbs. milk at 5y, 2X, 3.73%.

LOT 67

LAKEFIELD FOBES PABST DICK 1218294
Herd Sire 4
1st Senior Yearling and Junior Champion Bull, Michigan State Fair, 1955.
2nd Bull Calf, Michigan State Fair, 1954.
This beautiful individual, son of the great proven "Fobes" from a stong maternal family was scheduled for heavy use here at Lakefield.

LAKEFIELD GRAND SALLY 2935755
Catalog No. 65
Good Plus — H T Records

4-11	324d	2X	22077	3.9%	850.7
3-9	356d	2X	20642	3.7%	753.7
5-11	365d	2X	19563	3.8%	744.4
2-2	365d	2X	18721	3.6%	670.7

1 Herd Test Daughter "GP"
Lakefield Roamer Sally

2-1	351d	2X	15165	4.0%	603.1

LAKEFIELD WINTERTHUR VICTOR FOBES 1005816
Gold Medal Sire—Excellent
Sire, 1st Sr. Get, Mich. S. Fr., '54
22 Herd Test Daughters
1 with 929 lbs., 4½y, 2X, 3.8%
8 from 609 to 755 lbs., 2X

LAKEFIELD PABST ROSEMARY 2991375
Good Plus—H T Records

365d	3½y	2X	19289	3.8%	733.3
365d	27m	2X	19315	3.5%	666.7

Mat. & three-quarters sis. 754 lbs., 4%, No. 70.

SHIAWANA GRANDMASTER 831073
Silver Medal Production Sire
5 A R Daughs. to 710 lbs., 2X
102 Herd Test Daughters
10 from 701 to 850 lbs., 2X
36 from 501 to 694 lbs., 2X

SWEETHOLM RAG APPLE SALLY 2691479
Good Plus — H T Record
Fat 362d 3y 429.60
Milk 2X 3.5% 12327.00
1 Herd Test Daughter with 850 lbs., 4½y, 2X, 3.9%

68 — LAKEFIELD PABST ANNE 3302323 (SSR)

Female—Born March 29, 1950

Excellent — H T Records.

4-9	333d	2X	21410	3.9%	832.0
(Subject to approval)					
3-6	365d	2X	16423	4.2%	685.1
2-4	365d	2X	14557	4.0%	576.4

3rd 4-year-old, Michigan State B and W Show, 1955.
Fresh January 16, 1956

LOT 68

LAKEFIELD PABST WINTERTHUR 989562
Prize winning bull at Michigan State Fair as a Calf, Yearling, 2-year-old & Aged Bull.
4 Herd Test Daughters

Lakef. Pabst Anne	4½y		832.00
Milk 2X		3.9%	21410.00
Lakef. Pabst Rose.	4½y		733.30
Milk 2X		3.8%	19289.00
Lakef. Pabst Berd.	3½y		613.00
Milk 2X		3.7%	16784.00

PICKITT ACRES ANNE LADY 2745333
Herd Test Records

Fat 345d	28m		397.00
Milk 2X		3.5%	11455.00

1 Herd Test Daughter "VG"

Lakef. Pabst Anne	4½y		832.00
Milk 2X		3.9%	21410.00

WINTERTHUR VICTOR PILOT XNOBSBOY 862754
Silver Medal Production Sire
Sire, 1st Sr. Get, Mich. S. Fair, 1947
19 Herd Test Daughters
1 with 801 lbs., 5y, 2X, 3.8%
3 with 704, 707 & 756 lbs., 2X
5 from 500 to 559 lbs., 2X

ROADLANE QUEEN PABST 2476900
Excellent
Herd Test Records

349d	7½y	2X	19245	4.1%	787.5
365d	8½y	2X	18136	4.0%	730.9
310d	6½y	2X	16972	3.7%	631.0

RAINBOW SIR BESS PABST 907807
4 Herd Test Daughters

Rainb. R. Nan. Pab.	8y		709.60
Milk 2X		3.7%	19164.00
Pick. Ac. Ly. Ella	4y		598.60
Milk 2X			18776.00

LADY ANNE ORMSBY ABBEKERK 2516560
Good Plus in Canada
Herd Test Records

358d	8y	2X	13364	3.8%	504.6
325d	6½y	2X	13782	3.6%	496.7

69 — LAKEFIELD CRESTON CARNATION 1267787

Male—Born January 16, 1956

Selected Pedigree Bull
A marvelous series of records on his dam. His sire's dam is an "E" daughter of Governor of Carnation and his sire's sire is out of a 930-lb. daughter of Johanna Rag Apple Pabst.

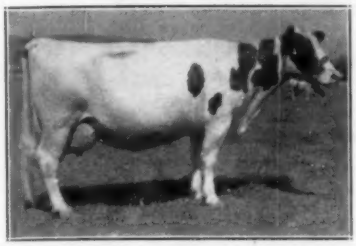

CARNATION HOMESTEAD INKA
Her sire's dam.

CRESTON SEIBS CARNATION CHIEF 1034947
His 7 nearest dams, average
Fat 365d 976.88
Milk 3.97% 24584.14
Maternal sister 21 months old sold for $2250 in Buth Dispersal, 1947.
His dam has a full sister with 1107 lbs. fat, 8y, 4%.

LAKEFIELD PABST ANNE 3302323
Catalog No. 68
Excellent — H T Records
4-9 333d 2X 21410 3.9% 832.0
3-6 365d 2X 16423 4.2% 685.1
2-4 365d 2X 14557 4.0% 576.4
3rd 4-year-old, Michigan State B and W Show, 1955.

MONTVIC RAG APPLE CHIEF 812000
Sold for $8900 in Buth Disp.
Gold Medal Sire—Very Good
Sire, Hon. Ment. All-Am. Get, '46
31 A R Daughters to 1163 lbs.
110 H T Daughters to 820 lbs.

CARNATION HOMESTEAD INKA 2001456
Excellent—Sold for $4,000
365d 5y 4X 27748 3.9% 1085.1
1st 2-year-old, Pac. Int'l. and West Washington Fairs, 1940.

LAKEFIELD PABST WINTERTHUR 989562
Many times a prize winner at Michigan State Fair.
4 Herd Test Daughters
1 with 832 lbs., 4½y, 2X, 3.9%
2 with 613 and 733 lbs., 2X

PICKITT ACRES ANNE LADY 2745333
Herd Test Record
Fat 345d 28m 397.00
Milk 2X 3.5% 11455.00
1 Herd Test Daughter "VG" with 832 lbs., 4½y, 2X, 3.9%

70 — LAKEFIELD FOBES ROSEMARY 3365416 (RSS)

Female — Born Jan. 28, 1951

Good Plus — H T Records
3-9 365d 2X 18946 4.0% 754.0
(Subject to approval)
2-7 365d 2X 18331 3.8% 691.6
3rd 3-yr-old, Michigan State Fair 1954
Maternal & three-quarters sister to Lakefield Pabst Rosemary
3-9 365d 2X 19289 3.8% 733.3
(She dam of Herd Sire 4)
Bred June 25, 1955 to Lakefield Iowana Fobes 1068984 (Herd Sire No. 1)

LAKEFIELD WINTERTHUR VICTOR FOBES 1005816
Gold Medal Sire—Excellent
Sire, 1st Sr. Get, Mich. S. Fr., '54
Sire, 1st Jr. Get, Mich. S. Fr., '51
1 A R Daugh — 484 lbs., 2½, 2X, 4.1%
22 Herd Test Daughters
1 with 929 lbs., 4½y, 2X, 3.8%
1 with 755 lbs., 29m, 2X, 3.6%
1 with 754 lbs., 3½y, 2X, 4.0%
1 with 716 lbs., 3y, 2X, 3.4%
5 from 609 to 675 lbs., 2X
5 from 529 to 596 lbs., 2X
16 HT Daughters, average
305d ME 2X 15262M 3.61% 552F
A son sold for $2550 in 1954 Nat'l Sale as a senior calf.

ISLAND ROAD ROSEMARY 2653071
Dam, 3rd Produce, Michigan State Fair, 1954.
Good Plus — H T Records
323d 6y 2X 17592 3.8% 665.2
365d 3½y 2X 18165 3.4% 625.2
365d 7y 2X 15036 3.4% 506.9
2 Herd Test Daughters
1 with 754 lbs., 3½y, 2X, 4.0%
1 with 733 lbs., 3½y, 2X, 3.8%

WINTERTHUR VICTOR PILOT XNOBSBOY 862754
Silver Medal Production Sire
Sire, 1st Sr. Get, Mich. S. Fr., '47
19 Herd Test Daughters
1 with 801 lbs., 5y, 2X, 3.8%
3 with 704, 707 & 756 lbs., 2X

CRESTVIEW TOITILLA SUSAN 2439721
Res. Gr. Champ., Mich. St. B & W, '48
Good Plus—H T Record
Fat 365d 6y 1118.50
Milk 2X 4.0% 27726.00
(Former National Champion)
Four sons used in the herd.

SHIAWANA GRANDMASTER 831073
Silver Medal Production Sire
5 A R Daugh. to 710 lbs., 2X
102 Herd Test Daughters
10 from 701 to 850 lbs., 2X
36 from 501 to 694 lbs. 2X

ISLAND ROAD ROSETTE 2591834
Herd Test Records
Fat 335d 5½y 480.30
Milk 2X 11788.00
Fat 300d 4½y 463.40
Milk 2X 14411.00

71 — LAKEFIELD MONTVIC FOBES 37759995

Female — Born Sept. 27, 1953

Very Good
1st Senior Yearling, Michigan State B & W Show, 1955. 2nd Senior Yearling, National Junior Show and Texas Pan-American Show, 1955. 3rd Senior Yearling, Mid-South Fair, 1955. 4th Heifer Calf, Michigan State Fair, 1954.
Fresh Oct. 31, 1955. Bred Mar. 16, 1956 to Lakefield Fond Delight Fobes (Herd Sire 3).

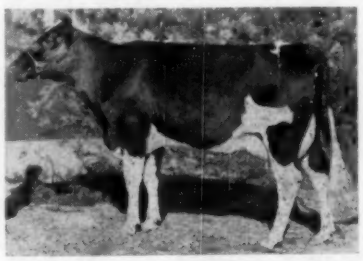

LOT 71

BROWNS MASTER ANTONY 1066477
Good. Used in the Lakefield, Franlo, Hy-Up, Creston and Forsgate herds.
1 A R Daughter with 525 lbs., 28m, 2X, 3.9%
3 Herd Test Daughters
1 with 865 lbs., 2½y, 2X, 4.0%
2 with 525 and 549 lbs., 2y, 2X
His 7 nearest dams, average
Fat 834 4.2% Milk 19876
His full sister was top female 1950 All-Canadian Sale at $3000.

LAKEFIELD FOBES ROSEMARY 3365416
Catalog No. 70
Good Plus — H T Records
3-9 365d 2X 18946 4.0% 754.0
2-7 365d 2X 18331 3.8% 691.6
3rd 3-yr-old, Mich. St. Fr., '54
Maternal and three-quarters sister to Lakefield Pabst Rosemary
3-9 365d 2X 19289 3.8% 733.3
(She dam of Herd Sire 4)

MONTVIC RAG APPLE MASTER 135583C
Excellent
Twice Nom. All-Can. Get of Sire
54 R O M Daughters
11 from 818 to 922 lbs.
15 A R & H T Daughters to 930 lbs.

BROWNS MISTRESS ANNETTE 513326C
Excellent
Nom. All-Canadian 2-year-old, '44
365d 4y 3X 22876 3.86% 883.0
3 recs. 801, 825, and 854 lbs.
9 lacts. 184,054 M 7,030 F

LAKEFIELD WINTERTHUR VICTOR FOBES 1005816
Gold Medal Sire — Excellent
Sire, 1st Sr. Get, Mich. St. Fr., '54
22 Herd Test Daughters
1 with 929 lbs., 4½y, 2X, 3.8%
8 from 609 to 755 lbs., 2X

ISLAND ROAD ROSEMARY 2653071
Good Plus — H T Records
323d 6y 2X 17592 3.8% 665.2
365d 3½y 2X 18165 3.4% 625.2
2 Herd Test Daughters with 733 & 754 lbs., 3½y, 2X.

72 — LAKEFIELD ROSEMARY BARONESS 3936098

Female—Born November 22, 1954

Maternal sister 1st Senior Yearling, Michigan State B & W Show, 1955.
Bred April 2, 1956 to Lakefield Fond Delight Fobes 1218298 (Herd Sire No. 3).

LAKEFIELD BARON ROAMER 1149458
Herd Test Daughter on test—
Lakef. Lady Delight 2y 290.00
Milk 2X 3.6% 8050.00
(First 169 days)
Maternal brother sold for $2550 in 1954 National Sale as a senior calf.

ROAMER PABST BURKE 1063439
Silver Medal Production Sire
17 Herd Test Daughters
4 from 603 to 666 lbs., 2y, 2X
5 from 523 to 599 lbs., 2y, 2X
Inc. fat 65 lbs., 17 HT pairs

NIHOLM BARONESS HARTOG 3122129
Excellent—H T Records
365d 10y 2X 28696 4.0% 1140
(2nd in U.S. when made)
348d 8y 2X 26401 3.8% 1005
365d 11y 2X 22611 3.7% 831

LAKEFIELD FOBES ROSEMARY 3365116
Catalog No. 70
Good Plus — H T Records
3-9 365d 2X 18946 4.0% 754.0
2-7 365d 2X 18331 3.8% 691.6
3rd 3-yr-old, Mich. St. Fr., '54
Maternal & three-quarters sister to Lakefield Pabst Rosemary
3-9 365d 2X 19289 3.8% 733.3
(She dam of Herd Sire 4)

LAKEFIELD WINTERTHUR VICTOR FOBES 1005816
Gold Medal Sire — Excellent
Sire, 1st Sr. Get, Mich. St. Fr., '54
22 Herd Test Daughters
1 with 929 lbs., 4½y, 2X, 3.8%
8 from 609 to 755 lbs., 2X

ISLAND ROAD ROSEMARY 2653671
Good Plus — H T Records
323d 6y 2X 17592 3.8% 665.2
365d 3½y 2X 18165 3.4% 625.2
2 Herd Test Daughters with 733 & 754 lbs., 3½y, 2X.

73 — LAKEFIELD FOBES ROSEMARY MAID 3888933

Female — Born May 28, 1954

Two maternal sisters with 733 and 754 lbs. of fat, 3½y, 2X.
Bred Feb. 18, 1956 to Lakefield Fond Delight Fobes 1218298. (Herd Sire No. 3)

LAKEFIELD FOBES NETHERLAND 1121375
3rd Senior Yearling, Michigan State Fair, 1952.
3rd 2-yr-old, Michigan State B & W Show, 1953.
3rd Senior Bull Calf, Michigan State B & W Show, 1951.
His dam has a lifetime to date of 161,655 lbs. milk and 5,231 lbs., fat on 2X milking.

LAKEFIELD WINTERTHUR VICTOR FOBES 1005816
Gold Medal Sire—Excellent
Sire, 1st Sr. Get, Mich. St. Fr., '54
22 Herd Test Daughters
1 with 929 lbs., 4½y, 2X, 3.8%
8 from 609 to 755 lbs., 2X

SALTFORD HEIGHTS HOPE 2583303
Catalog No. 86
Sr. & Gr. Champ., Mich. St. Fr., '52
Twice 1st at Michigan St. Fair
Excellent—H T Records
10-2 365d 2X 23868 M 847.2 F
8-0 351d 2X 24289 M 791.7 F

ISLAND ROAD ROSEMARY 2653671
Dam, 3rd Produce, Michigan State Fair, 1954.
Good Plus — H T Records
323d 6y 2X 17592 3.8% 665.2
365d 3½y 2X 18165 3.4% 625.2
365d 7y 2X 15036 3.4% 506.9
2 Herd Test Daughters
1 with 754 lbs., 3½y, 2X, 4.0%
1 with 733 lbs., 3½y, 2X, 3.8%

SHIAWANA GRANDMASTER 831073
Silver Medal Production Sire
5 A R Daugh. to 710 lbs., 2X
102 Herd Test Daughters
10 from 701 to 850 lbs., 2X
36 from 501 to 694 lbs., 2X

ISLAND ROAD ROSETTE 2591834
Herd Test Records
Fat 325d 5½y 480.30
Milk 2X 14788.00
Fat 300d 4½y 463.40
Milk 2X 14411.00

74 — RIVEN RAG APPLE SUSAN 3423450 (SSR)

Female—Born March 6, 1944

Very Good—H T Records
9-11 365d 2X 22386 4.1% 912.1
8-11 288d 2X 17199 3.8% 658.2
7-10 348d 2X 23714 3.8% 895.5
ROM Records
5-4 305d 2X 14192 3.78% 537
4-½ 365d 2X 18229 3.86% 703
3-½ 305d 2X 17303 4.05% 700
2- 365d 2X 14322 4.08% 584
Fresh December 1, 1955
Bred March 21 to Lakefield Fond Delight Fobes (Herd Sire 3).

GLENAFTON CHAMPION 153163C
Very Good
Sire, 2nd Sr. Get, Peterboro Championship Show, 1948.
2 Herd Test Daughters
1 with 912 lbs., 8½y, 2X, 3.8%
1 with 554 lbs., 7y, 2X, 3.5%
16 ROM Daughters
1 with 711 lbs., 3½y, 3X, 4.05%
3 with 600, 630 and 632 lbs.
5 from 516 to 581 lbs.
7 from 413 to 475 lbs.

MONTVIC RAG APPLE MARKSMAN 137532C
Excellent and Extra Sire
Seven times All-Canadian
140 Tested Daughters
13 from 910 to 1075 lbs.
22 daughters over 100,000 lbs. milk
Sire of 7 All-Canadians.

DOLLY ALCARTRA PABST 397410C
Very Good
Fat 365d 4y 758.00
Milk 3X 4.21% 17986.00
Fat 365d 7y 632.00
Milk 3X 3.93% 16061.00

SYLVIA RAG APPLE JOSEPHINE 565298C
Very Good
R O M Record
Fat 305d 2y 450.00
Milk 2X 3.82% 11794.00
1 Herd Test Daughter "VG"
Riven R. A. Susan 9½y 912.10
Milk 2X 4.1% 22386.00

SIR ORMSBY JOSEPH 133688C
4 ROM Daughters
1 with 461 lbs., 2y, 2X, 3.78%
1 with450 lbs., 2y, 2X, 3.82%
1 with 415 lbs., 5y, 3X, 3.64%

COLANTHA KEYES POSCH PABST 445189C
1 ROM Daughter "VG"
Sylvia R. A. Joseph. 2y 450.00
Milk 2X 3.82% 11794.00

75 — LAKEFIELD FOBES R A SUSAN 3830396

Female — Born Feb. 23, 1954

3rd Heifer Calf, Michigan State Fair, 1955. Full sister was 2nd Junior Yearling, Michigan State B & W Show, 1954.
Bred Oct. 31, 1955 to Lakefield Iowana Fobes 1068984 (Herd Sire No. 1)

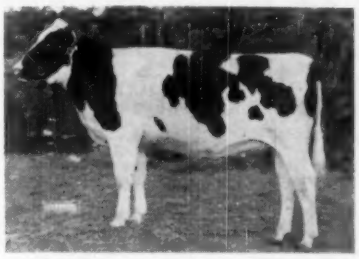

LOT 75

LAKEFIELD WINTERTHUR VICTOR FOBES 1005816
Gold Medal Sire—Excellent
Sire, 1st Sr. Get, Mich. S. Fr., '54
Sire, 1st Jr. Get, Mich. S. Fr., '51
1 A R Daugh—484 lbs., 2½y, 2X, 4.1%
22 Herd Test Daughters
1 with 929 lbs., 4½y, 2X, 3.8%
1 with 755 lbs., 29m, 2X, 3.6%
1 with 754 lbs., 3½y, 2X, 4.0%
1 with 716 lbs., 3y, 2X, 3.4%
5 from 609 to 675 lbs., 2X
16 HT Daughters, average
5 from 529 to 596 lbs., 2X
305d ME 2X 15262M 3.61% 552F
A son sold for $2550 in 1954 Nat'l Sale as a senior calf.

RIVEN RAG APPLE SUSAN 3423450
Catalog No. 74
Very Good — H T Records

9-11	365d	2X	22386	4.1%	912.1
7-10	348d	2X	23714	3.8%	895.5
8-11	288d	2X	17199	3.8%	658.2

R O M Records

4-½	365d	2X	18229	3.86%	703
3-½	305d	2X	17303	4.05%	700

WINTERTHUR VICTOR PILOT XNOBSBOY 862754
Silver Medal Production Sire
Sire, 1st Sr. Get, Mich. S. Fr., '47
19 Herd Test Daughters
1 with 801 lbs., 5y, 2X, 3.8%
3 with 704, 707 & 756 lbs., 2X

CRESTVIEW TOITILLA SUSAN 2439721
Res. Gr. Champ., Mich. St. B & W, '48
Good Plus — H T Record
Fat 365d 6y 1118.50
Milk 2X 4.0% 27726.00
(Former National Champion)
Four sons used in the herd.

GLENAFTON CHAMPION 153163C
Very Good
Sire, 2nd Get, Peterboro, 1948
2 H T Daughs. to 912 lbs., 2X
16 R O M Daughters
9 from 516 to 711 lbs.

SYLVI ARAG APPLE JOSEPHINE 565298C
Very Good — R O M Record
Fat 305d 2y 450.00
Milk 2X 3.82% 11794.00
1 Herd Test Daughter "VG" with 912 lbs., 9½y, 2X, 4.1%

76 — LAKEFIELD FOND SUSAN 4125786

Female—Born December 1, 1955

Her dam and sire's dam are both "VG" and over 900 lbs. fat on 2-time.

LAKEFIELD FOND DELIGHT FOBES 1218298
Herd Sire 3
1st Senior Yearling and Junior Champion Mich. St. Fr., '55. His dam and sire's dam are both over 900 lbs. fat, 2X. . . dam's dam only cow with four 2X 1000-lb. recs . . . dam's sire traces to 1st cow to make 1079 lbs. fat, 2X and 1st cow to make 1118 lbs. fat, 2X. . . sire's sire maternal brother to 931-lb., 2X, 7X All-Can. cow.

RIVEN RAG APPLE SUSAN 3423450
Catalog No. 74
Very Good — H T Records

9-11	365d	2X	22386	4.1%	912.1
7-10	348d	2X	23714	3.8%	895.5
8-11	288d	2X	17199	3.8%	652.8

R O M Records

4-½	365d	2X	18229	3.86%	703
3-½	305d	2X	17303	4.05%	700

KING SPRING FARM RAG APPLE 1179748
1st Junior Yearling Bull, Michigan State B & Show, 1953. 2nd Jr. Yrlg. Bull, Western Fair (Canada), 1953. Now in Lambton Co. Artificial Unit in Ontario, Canada.

LAKEFIELD FOBES DELIGHT 3232651
Catalog No. 7
Sr & Gr. Champ., Mich. S. Fr., '54
Very Good — H T Records

4-6	362d	2X	24100	3.8%	929.0
3-5	340d	2X	19146	3.8%	730.3

GLENAFTON CHAMPION 153163C
Very Good
Sire, 2nd Get, Peterboro, 1948
2 H T Daughs. to 912 lbs., 2X
16 R O M Daughters
9 from 516 to 711 lbs.

SYLVIA RAG APPLE JOSEPHINE 565298C
Very Good — R O M Record
Fat 305d 2y 450.00
Milk 2X 3.82% 11794.00
1 Herd Test Daughter "VG" with 912 lbs., 9½y, 2X, 4.1%

77 — LAKEFIELD FOBES DOZY PRIDE 3070193 (SSR)

Female — Born March 9, 1949

Very Good — H T Records

5-8	305d	2X	17497	3.8%	661.7
4-9	304d	2X	16390	3.4%	554.8
3-8	301d	2X	16192	3.8%	609.2
2-5	365d	2X	13973	3.6%	496.7

3rd 2-yr-old, Mich. St. Fr., '51
3rd Best Uddered, Mich. St., '54
1 H T Daughter on test with 502 lbs., 3½y, 3.6%, 286d. Full sister to Cat. Nos. 78 and 79.

LOT 77

LAKEFIELD WINTERTHUR VICTOR FOBES 1005816
Gold Medal Sire—Excellent
Sire, 1st Sr. Get, Mich. S. Fr., '54
Sire, 1st Jr. Get, Mich. S. Fr., '51
1 A R Daug.—484 lbs., 2½y, 2X, 4.1%
22 Herd Test Daughters
1 with 929 lbs., 4½y, 2X, 3.8%
1 with 755 lbs., 29m, 2X, 3.6%
1 with 754 lbs., 3½y, 2X, 4.0%
1 with 716 lbs., 3y, 2X, 3.4%
5 from 609 to 675 lbs., 2X
5 from 529 to 596 lbs., 2X
16 HT Daughters, average
305d ME 2X 15262M 3.61% 552F
A son sold for $2550 in 1954 Nat'l Sale as a senior calf.

MEIERKORD TRIUNE DOZY PRIDE 2d 2420556
Good — H T Records

365d	6½y	2X	22885	M	714.9	F
365d	8½y	2X	18881	M	623.3	F
325d	5½y	2X	18723	M	620.0	F
325d	4½y	2X	17328	M	562.5	F
365d	3½y	2X	17642	M	550.9	F
339d	7½y	2X	17971	M	535.2	F

Lifetime—141,994 M 4,510 F
2 H T Daughs. to 661 lbs., 2X

WINTERTHUR VICTOR PILOT XNOBSBOY 862754
Silver Medal Production Sire
Sire, 1st Sr. Get, Mich. S. Fr., '47
19 Herd Test Daughters
1 with 801 lbs., 5y, 2X, 3.8%
3 with 704, 707 & 756 lbs., 2X

CRESTVIEW TOITILLA SUSAN 2439721
Res. Gr. Champ., Mich. St. B & W, '48
Good Plus — H T Record
Fat 365d 6y 1118.50
Milk 2X 4.0% 27726.00
(Former National Champion)
Four sons used in the herd.

FREDMAR SIR FOBES TRIUNE 600230
VG—Silver Medal Type Sire
Sire, 1st Get, Kan. St. Fr., 1940
30 Herd Test Daughters
5 from 604 to 714 lbs.
7 from 510 to 575 lbs.

MEIERKORD TRIUNE DOZY PRIDE 2053303
Very Good — H T Records

Fat 365d	3y	550.90
Milk 3X		16967.00
Fat 341d	4½y	432.00
Milk 2X		14081.00

78 — LAKEFIELD FOBES DOZY SUSAN 3709145

Female—Born May 5, 1953

Good Plus.
Full sister to Catalog No. 77 Lakefield Fobes Dozy Pride
5-8 305d 2X 17497 3.8% 661.7
Also full sister to Catalog No. 79.
Fresh January 8, 1955.

LOT 78

LAKEFIELD WINTERTHUR VICTOR FOBES 1005816
Gold Medal Sire—Excellent
Sire, 1st Sr. Get, Mich. S. Fr., '54
Sire, 1st Jr. Get, Mich. S. Fr., '51
1 A R Daugh—484 lbs., 2½y, 2X, 4.1%
22 Herd Test Daughters
1 with 929 lbs., 4½y, 2X, 3.8%
1 with 755 lbs., 29m, 2X, 3.6%
1 with 754 lbs., 3½y, 2X, 4.0%
1 with 716 lbs., 3y, 2X, 3.4%
5 from 609 to 675 lbs., 2X
5 from 529 to 596 lbs., 2X
16 HT Daughters, average
305d ME 2X 15262M 3.61% 552F
A son sold for $2550 in 1954 Nat'l Sale as a senior calf.

MEIERKORD TRIUNE DOZY PRIDE 2d 2420556
Good — H T Records

365d	6½y	2X	22885	M	714.9 F
365d	8½y	2X	18881	M	623.3 F
325d	5½y	2X	18723	M	620.0 F
325d	4½y	2X	17328	M	562.5 F
365d	3½y	2X	17642	M	550.9 F
339d	7½y	2X	17971	M	535.2 F

Lifetime—141,994 M 4,510 F
2 H T Daughs. to 661 lbs., 2X

WINTERTHUR VICTOR PILOT XNOBSBOY 862754
Silver Medal Production Sire
Sire, 1st Sr. Get, Mich. S. Fr., '47
19 Herd Test Daughters
1 with 801 lbs., 5y, 2X, 3.8%
3 with 704, 707 & 756 lbs., 2X

CRESTVIEW TOITILLA SUSAN 2439721
Res. Gr. Champ., Mich. St. B & W, '48
Good Plus — H T Record
Fat 365d 6y 1118.50
Milk 2X 4.0% 27726.00
(Former National Champion)
Four sons used in the herd.

FREDMAR SIR FOBES TRIUNE 600230
VG—Silver Medal Type Sire
Sire, 1st Get, Kan. St. Fr., 1940
30 Herd Test Daughters
5 from 604 to 714 lbs.
7 from 510 to 575 lbs.

MEIERKORD TRIUNE DOZY PRIDE 2053303
Very Good — H T Records
Fat 365d 3y 550.90
Milk 3X 16967.00
Fat 341d 4½y 432.00
Milk 2X 14081.00

79 — LAKEFIELD FOBES D PRIDE 3846621

Female—Born April 15, 1954

Full sister to Catalog No. 77 Lakefield Fobes Dozy Pride
5-8 305d 2X 17497 3.8% 661.7
Also full sister to Catalog No. 78.
Bred October 6, 1955 to Lakefield Fond Delight Fobes 1218298 (Herd Sire No. 3).

LOT 79

LAKEFIELD WINTERTHUR VICTOR FOBES 1005816
Gold Medal Sire—Excellent
Sire, 1st Sr. Get, Mich. S. Fr., '54
Sire, 1st Jr. Get, Mich. S. Fr., '51
1 A R Daugh—484 lbs., 2½y, 2X, 4.1%
22 Herd Test Daughters
1 with 929 lbs., 4½y, 2X, 3.8%
1 with 755 lbs., 29m, 2X, 3.6%
1 with 754 lbs., 3½y, 2X, 4.0%
1 with 716 lbs., 3y, 2X, 3.4%
5 from 609 to 675 lbs., 2X
5 from 529 to 596 lbs., 2X
16 HT Daughters, average
305d ME 2X 15262M 3.61% 552F
A son sold for $2550 in 1954 Nat'l Sale as a senior calf.

MEIERKORD TRIUNE DOZY PRIDE 2d 2420556
Good — H T Records

365d	6½y	2X	22885	M	714.9 F
365d	8½y	2X	18881	M	623.3 F
325d	5½y	2X	18723	M	620.0 F
325d	4½y	2X	17328	M	562.5 F
365d	3½y	2X	17642	M	550.9 F
339d	7½y	2X	17971	M	535.2 F

Lifetime—141,994 M 4,510 F
2 H T Daughs. to 661 lbs., 2X

WINTERTHUR VICTOR PILOT XNOBSBOY 862754
Silver Medal Production Sire
Sire, 1st Sr. Get, Mich. S. Fr., '47
19 Herd Test Daughters
1 with 801 lbs., 5y, 2X, 3.8%
3 with 704, 707 & 756 lbs., 2X

CRESTVIEW TOITILLA SUSAN 2439721
Res. Gr. Champ., Mich. St. B & W, '48
Good Plus — H T Record
Fat 365d 6y 1118.50
Milk 2X 4.0% 27726.00
(Former National Champion)
Four sons used in the herd.

FREDMAR SIR FOBES TRIUNE 600230
VG—Silver Medal Type Sire
Sire, 1st Get, Kan. St. Fr., 1940
30 Herd Test Daughters
5 from 604 to 714 lbs.
7 from 510 to 575 lbs.

MEIERKORD TRIUNE DOZY PRIDE 2053303
Very Good — H T Records
Fat 365d 3y 550.90
Milk 3X 16967.00
Fat 341d 4½y 432.00
Milk 2X 14081.00

80 — LAKEFIELD SUCCESSOR DOZY PRIDE 3936099

Female — Born Nov. 29, 1954

Maternal sister on test has 502 lbs. fat, 13800 lbs. milk at 3½y, 2X, 3.6% in first 286 days.

LOT 80

LAKEFIELD BARON ROAMER 1149458
Herd Test Daughter on test—
Lakef. Lady Delight 2y 290.00
Milk 2X 3.6% 8050.00
(First 169 days)
Maternal brother sold for $2550 in 1954 National Sale as a senior calf.

LAKEFIELD FOBES DOZY PRIDE 3070193
Catalog No. 77
Very Good — H T Records

5-8	305d	2X	17497	3.8%	661.7
3-8	301d	2X	16192	3.8%	609.2
4-9	304d	2X	16390	3.4%	554.8
2-5	365d	2X	13973	3.6%	496.7

3rd 2-yr-old, Mich. St. Fr., '51
3rd Best Uddered, Mich. St., '54
1 HT Daughter on test with 502 lbs., 3½y, 3.6%, 286d.

ROAMER PABST BURKE 1063439
Silver Medal Production Sire
17 Herd Test Daughters
4 from 603 to 666 lbs., 2y, 2X
5 from 523 to 599 lbs., 2y, 2X
Inc. fat 65 lbs., 17 HT pairs

NIHOLM BARONESS HARTOG 3122129
Excellent—H T Records

365d	10y	2X	28696	4.0%	1140
(2nd in U.S. when made)					
348d	8y	2X	26401	3.8%	1005
365d	11y	2X	22611	3.7%	831

LAKEFIELD WINTERTHUR VICTOR FOBES 1005816
Gold Medal Sire — Excellent
Sire, 1st Sr. Get, Mich. St. Fr., '54
22 Herd Test Daughters
1 with 929 lbs., 4½y, 2X, 3.8%
8 from 609 to 755 lbs., 2X

MEIERKORD TRIUNE DOZY PRIDE 2d 2420556
Herd Test Records

365d	6½y	2X	22885	M	714.9 F
365d	8½y	2X	18881	M	623.3 F
325d	5½y	2X	18723	M	620.0 F

Lifetime—141,994 M 4,510 F

84 — LAKEFIELD VICTOR FOBES SYLVIA 3070195 (RSR)

Female—Born January 28, 1949

Very Good—H T Records

5-3	305d	2X	16074	3.7%	601.6
4-2	338d	2X	14307	3.9%	555.8
3-2	362d	2X	15779	3.9%	609.3
2-1	357d	2X	15321	3.8%	583.1

Bred July 7, 1955 to Lakefield Iowana Fobes 1068984 (Herd Sire 1)

LAKEFIELD WINTERTHUR VICTOR FOBES 1005816
Gold Medal Sire—Excellent
Sire, 1st Sr. Get, Mich. S. Fr., '54
Sire, 1st Jr. Get, Mich. S. Fr., '51
1 A R Dtr—484 lbs., 2½y, 2X, 4.1%
22 Herd Test Daughters
1 with 929 lbs., 4½y, 2X, 3.8%
1 with 755 lbs., 29m, 2X, 3.6%
1 with 754 lbs., 3½y, 2X, 4.0%
1 with 716 lbs., 3y, 2X, 3.4%
5 from 609 to 675 lbs., 2X
5 from 529 to 596 lbs., 2X
16 HT Daughters, average
305d ME 2X 15262M 3.61% 552F
A son sold for $2550 in 1954 National Sale as a Senior calf.

J-HILL PIETJE SYLVIA 2793031
1 Herd Test Daughter "VG"
Lakef. Vict. Fob. Syl. 3y 609.30
Milk 2X 3.9% 15779.00

WINTERTHUR VICTOR PILOT XNOBSBOY 862754
Silver Medal Production Sire
Sire, 1st Sr. Get, Mich. S. Fr., '47
19 Herd Test Daughters
1 with 801 lbs., 5y, 2X, 3.8%
3 with 704, 707 & 756 lbs., 2X

CRESTVIEW TOITILLA SUSAN 2439721
Res. Gr. Champ., Mich. St. B & W, '48
Good Plus—H T Record
Fat 365d 6y 118.50
Milk 2X 4.0% 27726.00
(Former National Champion)
Four sons used in the herd.

REX PIETJE MASTER 901142
2 Herd Test Daughters
13 DHIA Daughters, average
Fat 305d M.E. 393.00
Milk 2X 12065.00

SYLVIA EXPECTATION 2615510
Herd Test Record
Fat 233d 4½y 406.00
Milk 2X 4.0% 10262.00
(Incomplete)

85 — LAKEFIELD SHIAWANA SYLVIA 4033680

Female — Born April 26, 1955

Her sire's proof is one of the very greatest in the history of the breed.

LOT 85

SHIAWANA MUTUAL PAUL 17th 1087974
Silver Medal Type Sire. (Eligible for Gold Medal)
4 Herd Test Daughters
2 with 705 and 714 lbs., 2y, 2X
2 with 634 and 667 lbs., 2y, 2X
American Breeders Proof—

7 Daus. ave.	18389M	3.81%	701F
7 Dams. ave.	15064M	3.79%	571F
Increase	3325M	.02%	130F

His dam is maternal sister to a Gold Medal Sire. His 2nd maternal dam has 191,233 lbs., milk on 2X.

LAKEFIELD VICTOR FOBES SYLVIA 3070195
Catalog No. 84
Very Good — H T Records

5-3	305d	2X	16074	3.7%	601.6
4-2	338d	2X	14307	3.9%	555.8
3-2	362d	2X	15779	3.9%	609.3
2-1	357d	2X	15321	3.8%	583.1

SHIAWANA MUTUAL PAUL 862256
Gold Medal Sire—Very Good
51 H T Daughters, average
Fat 305d M.E. 506.00
Milk 2X 3.80% 13320.00
6 from 606 to 882 lbs., 2X

SHIAWANA TRIXIE ANN 2704862
Very Good — H T Records
353d 4½y 2X 17281 4.1% 771.8
3 recs. of 599, 613 & 648 lbs.
1 HT Daugh—627 lbs., 27m, 2X
Full sister 678 lbs., 2X, 3.8%

LAKEFIELD WINTERTHUR VICTOR FOBES 1005816
Gold Medal Sire — Excellent
Sire, 1st Sr. Get, Mich. St. Fr., '54
22 Herd Test Daughters
1 with 929 lbs., 4½y, 2X, 3.8%
8 from 609 to 755 lbs., 2X

J-HILL PIETJE SYLVIA 2793031
1 Herd Test Daughter "VG"
Lakef. Vict. Fob. Syl. 3y 609.30
Milk 2X 3.9% 15779.00

86 — SALTFORD HEIGHTS HOPE 2583303 (SRS)

Female—Born September 24, 1942

1st Aged, Sr. and Gr. Champion, Michigan State Fair, 1952. 1st Aged Cow, Mich. St. Fr., 1948. 1st Aged, Sr. & Gr. Champion, Michigan St. B and W Show, 1949. 1st Aged Cow, Mich. St. B & W, 1950.

Excellent—H T Records

10-2	365d	2X	23868	M	847.3 F
8-11	360d	2X	19781	M	685.8 F
8-0	351d	2X	24289	M	791.7 F
6-11	365d	2X	22953	M	681.9 F
5-9	346d	2X	20093	M	651.6 F
4-8	365d	2X	19323	M	590.4 F
3-4	365d	2X	18144	M	553.9 F
2-4	341d	2X	13304	M	429.0 F
Lifetime to date			161,655	M	5,231 F

LOT 86

ROWSDALE ARISTOCRAT 125637C
1 Herd Test Daughter "EX" with 847 lbs., 10y, 2X, 3.5%
28 ROM Daughters
2 with 628 and 670 lbs., 2X
5 from 511 to 584 lbs., 2X
8 from 400 to 468 lbs., 2X
His daughters include—
Saltf. Heights H. 10y 847.30
Milk 2X "EX" 23868.00
Saltf. H. Re-Echo 8y 670.00
Milk 2X 3.55% 18899.00
Saltf. Hei. Cleo 8y 628.00
Milk 2X 3.48% 18055.00

FAIRY NETHERLAND BANOSTINE 391640C
Good Plus

365d	3y	2X	14256	M	454.0 F
365d	4y	2X	13566	M	425.0 F
365d	7y	2X	12621	M	409.0 F

3 Tested Daughters
1 with 847 lbs., 10y, 2X, "EX"
2 with 492 & 498 lbs., 2X

SPRINGBANK ARISTOCRAT 95520C
Very Good
49 recs. by 22 ROM Daughters ave.
Fat 617 3.52% Milk 17539
5 from 713 to 983 lbs.
12 from 506 to 698 lbs.

ROWSDALE RAG APPLE DUTCHLAND 297170C
Very Good
Dam, Res. All-Can. Produce, 1946
365d 10y 2X 17628 3.91% 689
8 lacts.—118,191 M 4.04% 4775 F
3 ROM Daughters to 894 lbs.

ROWSDALE NETHERLAND POSCH 95497C
Very Good
212 records by 81 ROM Daus. ave.
Fat 460 3.47% Milk 13254
4 from 603 to 726 lbs.
18 from 500 to 588 lbs.

FAIRY POSCH BANOSTINE 328038C
Very Good

365d	5y	2X	16315	M	546.0 F
365d	9y	2X	15792	M	525.0 F
8 lacts.			107,696	M	3,512 F

3 ROM Daughters

87 — LAKEFIELD FOBES HOPE 3604712

Female — Born Dec. 4, 1952

Her dam to-date has a lifetime total of 161,655 lbs. milk and 5,231 lbs. fat on 2X milking. Full sister to Catalog No. 88.
Bred Oct. 27, 1955 to Lakefield Fond Delight Fobes 1218298 (Herd Sire No. 3)

LAKEFIELD WINTERTHUR VICTOR FOBES 1005813
Gold Medal Sire—Excellent
Sire, 1st Sr. Get, Mich. S. Fr., '54
Sire, 1st Jr. Get, Mich. S. Fr., '51
1 A R Daugh—484 lbs., 2½y, 2X, 4.1%
22 Herd Test Daughters
1 with 929 lbs., 4½y, 2X, 3.8%
1 with 755 lbs., 29m, 2X, 3.6%
1 with 754 lbs., 3½y, 2X, 4.0%
1 with 716 lbs., 3y, 2X, 3.4%
5 from 609 to 675 lbs., 2X
5 from 529 to 596 lbs., 2X
16 HT Daughters, average
305d ME 2X 15262M 3.61% 552F
A son sold for $2550 in 1954 Nat'l Sale as a senior calf.

SALTFORD HEIGHTS HOPE 2583303
Catalog No. 86
Sr. & Gr. Champ., Mich. St. Fr., '52
Twice 1st at Michigan St. Fair; Sr. & Gr. Champ., Mich. B & W, 1949
Twice 1st at Mich. St. B & W Show
Excellent — HT Records

10-2	365d	2X	23868	M	847.3	F
8-0	351d	2X	24289	M	791.7	F

3 recs. 651, 681 & 685 lbs., 2X

WINTERTHUR VICTOR PILOT XNOBSBOY 862754
Silver Medal Production Sire
Sire, 1st Sr. Get, Mich. S. Fr., '47
19 Herd Test Daughters
1 with 801 lbs., 5y, 2X, 3.8%
3 with 704, 707 & 756 lbs., 2X

CRESTVIEW TOITILLA SUSAN 2439721
Res. Gr. Champ., Mich. St. B & W, '48
Good Plus—H T Record
Fat 365d 6y 118.50
Milk 2X 4.0% 27726.00
(Former National Champion)
Four sons used in the herd.

ROWSDALE ARISTOCRAT 125637C
1 Herd Test Daughter "EX" with 847 lbs., 10y, 2X, 3.5%
8 R O M Daughters
2 with 628 and 670 lbs., 2X
5 from 511 to 584 lbs., 2X

FAIRY NETHERLAND BANOSTINE 391640C
Good Plus

365d	3y	2X	14256	M	454.0	F
365d	4y	2X	13566	M	425.0	F
365d	7y	2X	12621	M	409.0	F

3 Tested Daughs. to 847 lbs.

88 — LAKEFIELD FOBES HOPE SUE 3823703

Female—Born February 6, 1954

Full sister to Catalog No. 87.
Bred April 3, 1956 to Lakefield Fobes Pabst Dick (Herd Sire 4).

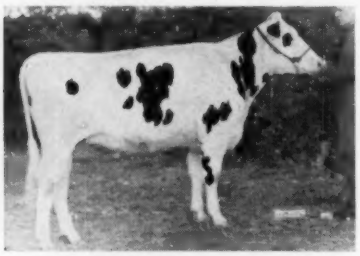

LOT 88

LAKEFIELD WINTERTHUR VICTOR FOBES 1005816
Gold Medal Sire—Excellent
Sire, 1st Sr. Get, Mich. S. Fr., '54
Sire, 1st Jr. Get, Mich. S. Fr., '51
1 A R Daugh—484 lbs., 2½y, 2X, 4.1%
22 Herd Test Daughters
1 with 929 lbs., 4½y, 2X, 3.8%
1 with 755 lbs., 29m, 2X, 3.6%
1 with 754 lbs., 3½y, 2X, 4.0%
1 with 716 lbs., 3y, 2X, 3.4%
5 from 609 to 675 lbs., 2X
5 from 529 to 596 lbs., 2X
16 HT Daughters, average
305d ME 2X 15262M 3.61% 552F
A son sold for $2550 in 1954 Nat'l Sale as a senior calf.

SALTFORD HEIGHTS HOPE 2583303
Catalog No. 86
Sr. & Gr. Champ., Mich. St. Fr., '52
Twice 1st at Michigan St. Fair. Sr. & Gr. Champ., Mich. B & W, 1949
Twice 1st at Mich. St. B & W Show
Excellent — HT Records

10-2	365d	2X	23868	M	847.3	F
8-0	351d	2X	24289	M	791.7	F

3 recs. 651, 681 & 685 lbs., 2X

WINTERTHUR VICTOR PILOT XNOBSBOY 862754
Silver Medal Production Sire
Sire, 1st Sr. Get, Mich. S. Fr., '47
19 Herd Test Daughters
1 with 801 lbs., 5y, 2X, 3.8%
3 with 704, 707 & 756 lbs., 2X

CRESTVIEW TOITILLA SUSAN 2439721
Res. Gr. Champ., Mich. St. B & W, '48
Good Plus—H T Record
Fat 365d 6y 118.50
Milk 2X 4.0% 27726.00
(Former National Champion)
Four sons used in the herd.

ROWSDALE ARISTOCRAT 125637C
1 Herd Test Daughter "EX" with 847 lbs., 10y, 2X, 3.5%.
28 R O M Daughters
2 with 628 and 670 lbs., 2X
5 from 511 to 584 lbs., 2X

FAIRY NETHERLAND BANOSTINE 391640C
Good Plus

365d	3y	2X	14256	M	454.0	F
365d	4y	2X	13566	M	425.0	F
365d	7y	2X	12621	M	409.0	F

3 Tested Daughs. to 847 lbs.

89 — LAKEFIELD WINTERTHUR HOPE 4125794

Female—Born June 5, 1955

Note "Excellent" classification of her dam.

LAKEFIELD FOBES ROAMER 1234920
2nd Junior Yearling Bull Michigan State Fair, 1954.
His dam has three maternal sisters with 704, 710 and 932 lbs. of fat, 2X milking. His 2nd maternal dam "VG" with 714 lbs. fat, 2X, has a lifetime total of 119,169 lbs. milk and 4454 lbs. fat, 2X.

SALTFORD HEIGHTS HOPE 2583303
Catalog No. 86
Sr. & Gr. Champ., Mich. St. Fr., '52
Twice 1st at Michigan St. Fair. Sr. & Gr. Champ., Mich. B & W, 1949
Twice 1st at Mich. St. B & W Show
Excellent — HT Records

10-2	365d	2X	23868	M	847.3	F
8-0	351d	2X	24289	M	791.7	F

3 recs. 651, 681 & 685 lbs., 2X

LAKEFIELD WINTERTHUR VICTOR FOBES 1005816
Gold Medal Sire—Excellent
Sire, 1st Sr. Get, Mich. St. Fr., '54
22 Herd Test Daughters
1 with 929 lbs., 4½y, 2X, 3.8%
8 from 609 to 755 lbs., 2X

LAKEFIELD ROAMER ANNA 3365419
Catalog No. 56
1st 4-yr-old, Mich. St. B & W, '55
1st Jr. Hfr. Calf, Mich. B & W, '51
Good Plus—H T Records

2-7	365d	2X	16521	3.4%	566.1
3-7	305d	2X	14488	3.8%	554.2

ROWSDALE ARISTOCRAT 125637C
1 Herd Test Daughter "EX" with 847 lbs., 10y, 2X, 3.5%
28 R O M Daughters
2 with 628 and 670 lbs., 2X
5 from 511 to 584 lbs., 2X

FAIRY NETHERLAND BANOSTINE 391640C
Good Plus

365d	3y	2X	14256	M	454.0	F
365d	4y	2X	13566	M	425.0	F
365d	7y	2X	12621	M	409.0	F

3 Tested Daughs. to 847 lbs.

90 — LAKEFIELD FOBES TOPSY (TWIN) 3582658

Female — Born Sept. 17, 1952

Good — H T Record
2-6 322d 2X 15510 3.7% 572.0
Twin sister to —
Lakefield Topsy
2-0 365d 2X 17707 3.5% 615.3
(Catalog No. 91-)

LAKEFIELD WINTERTHUR VICTOR FOBES 1005816
Gold Medal Sire—Excellent
Sire, 1st Sr. Get, Mich. S. Fr., '54
Sire, 1st Jr. Get, Mich. S. Fr., '51
1 A R Dtr—484 lbs., 2½y, 2X, 4.1%
22 Herd Test Daughters
1 with 929 lbs., 4½y, 2X, 3.8%
1 with 755 lbs., 29m, 2X, 3.6%
1 with 754 lbs., 3½y, 2X, 4.0%
1 with 716 lbs., 3y, 2X, 3.4%
5 from 609 to 675 lbs., 2X
5 from 529 to 596 lbs., 2X
16 HT Daughters, average
305d ME 2X 15262M 3.61% 552F
A son sold for $2550 in 1954 National Sale as a Senior calf.

CAPTAIN RAINBOW TOPSY 2766846
Good Plus
Sold for $2400 in 1951 Wolverine Classic.
365d 3y 3X 29158 3.8% 1094.9
(National Fat Champion)
Herd Test Records
365d 5½y 2X 23458 3.8% 889.9
354d 24m 3X 21704 3.7% 794.4
347d 7y 2X 18129 3.9% 712.5
5 lacts—107,823 M 4,093.3 F
2 HT Daus. 572 & 615 lbs., 2y, 2X

WINTERTHUR VICTOR PILOT XNOBSBOY 862754
Silver Medal Production Sire
Sire, 1st Sr. Get, Mich. S. Fr., '47
19 Herd Test Daughters
1 with 801 lbs., 5y, 2X, 3.8%
3 with 704, 707 & 756 lbs., 2X

CRESTVIEW TOITILLA SUSAN 2439721
Res. Gr. Champ., Mich. St. B & W, '48
Good Plus — H T Record
Fat 365d 6y 1118.50
Milk 2X 4.0% 27726.00
(Former National Champion)
Four sons used in the herd.

RAINBOW CAPTAIN BOLD 3D 863971
21 Official dtrs. average
305d ME 2X 14586 3.61% 526
1 with 1094 lbs., 3y, 3X, 3.8%, Nat'l. Fat & Milk Champion.
5 from 618 to 785 lbs., 2X

TOPSY PONTIAC CREAMELLE AALTJE 2710712
1 A R Daughter
Capt. Rainb. Topsy 3y 1094.90
Milk 3X 3.8% 29158.00
(Nat'l. Fat Champion)

91 — LAKEFIELD TOPSY (Twin) 3582659 (SSS)

Female—Born September 17, 1952

Good Plus—H T Record
2-0 365d 2X 17707 3.5% 615.3
Twin sister to Lakefield Fobes Topsy
2-6 322d 2X 15510 3.7% 572.0
(Catalog No. 90)
Fresh December 24, 1955.

LAKEFIELD WINTERTHUR VICTOR FOBES 1005816
Gold Medal Sire—Excellent
Sire, 1st Sr. Get, Mich. S. Fr., '54
Sire, 1st Jr. Get, Mich. S. Fr., '51
AR Daugh—484 lbs., 2½y, 2X, 4.1%
22 Herd Test Daughters
1 with 929 lbs., 4½y, 2X, 3.8%
1 with 755 lbs., 29m, 2X, 3.6%
1 with 754 lbs., 3½y, 2X, 4.0%
1 with 716 lbs., 3y, 2X, 3.4%
5 from 609 to 675 lbs., 2X
5 from 529 to 596 lbs., 2X
16 HT Daughters, average
305d ME 2X 15262M 3.61% 552F
A son sold for $2550 in 1954 National Sale as a Senior calf.

CAPTAIN RAINBOW TOPSY 2766846
Good Plus
Sold for $2400 in 1951 Wolverine Classic.
365d 3y 3X 29158 3.8% 1094.9
(National Fat Champion)
Herd Test Records
365d 5½y 2X 23458 3.8% 889.9
354d 24m 3X 21704 3.7% 794.4
347d 7y 2X 18129 3.9% 712.5
5 lacts—107,823 M 4,093.3 F
2 HT Daus. 572 & 615 lbs., 2y, 2X

WINTERTHUR VICTOR PILOT XNOBSBOY 862754
Silver Medal Production Sire
Sire, 1st Sr. Get, Mich. S. Fr., '47
19 Herd Test Daughters
1 with 801 lbs., 5y, 2X, 3.8%
3 with 704, 707 & 756 lbs., 2X

CRESTVIEW TOITILLA SUSAN 2439721
Res. Gr. Champ., Mich. St. B & W, '48
Good Plus—H T Record
Fat 365d 6y 118.50
Milk 2X 4.0% 27726.00
(Former National Champion)
Four sons used in the herd.

RAINBOW CAPTAIN BOLD 3D 863971
21 Official dtrs. average
305d ME 2X 14586 3.61% 526
1 with 1094 lbs., 3y, 3X, 3.8%, Nat'l. Fat & Milk Champion.
5 from 618 to 785 lbs., 2X

TOPSY PONTIAC CREAMELLE AALTJE 2710712
1 A R Daughter
Capt. Rainb. Topsy 3y 1094.90
Milk 3X 3.8% 29158.00
(Nat'l. Fat Champion)

92 — LAKEFIELD DELIGHT TOPSY (TWIN) 4125790

Female — Born Dec. 24, 1955

Twin sister to Catalog No. 93. Note that her 2nd maternal dam is National Fat Champion.

LAKEFIELD FOND DELIGHT FOBES 1218298
Herd Sire 3
1st Senior Yearling and Junior Champion Mich. St. Fr., '55. His dam and sire's dam are both over 900 lbs. fat, 2X. . . dam's dam only cow with four 2X 1000-lb. recs . . . dam's sire traces to 1st cow to make 1079 lbs. fat, 2X and 1st cow to make 1118 lbs. fat, 2X. . . sire's sire maternal brother to 931-lb. 2X, 7X All-Can. cow.

LAKEFIELD TOPSY 3582659
Catalog No. 91
Good Plus — H T Record
2-0 365d 2X 17707 3.5% 615.3
Twin sister to—
Lakefield Fobes Topsy
2-6 322d 2X 15510 3.7% 572.0
(Catalog No. 90)

KING SPRING FARM RAG APPLE 1179748
1st Junior Yearling Bull, Michigan State B & W Show, 1953. 2nd Jr. Yrlg. Bull, Western Fair (Canada), 1953. Now in Lambton Co. Artificial Unit in Ontario, Canada.

LAKEFIELD FOBES DELIGHT 3232651
Catalog No. 7
Sr. & Gr. Champ., Mich. S. Fr., '54
Very Good — H T Records
4-6 362d 2X 24100 3.8% 929.0
3-5 340d 2X 19146 3.8% 730.3

LAKEFIELD WINTERTHUR VICTOR FOBES 1005816
Gold Medal Sire—Excellent
Sire, 1st Sr. Get, Mich. St. Fr., '54
22 Herd Test Daughters
1 with 929 lbs., 4½y, 2X, 3.8%
8 from 609 to 755 lbs., 2X

CAPTAIN RAINBOW TOPSY 2766846
Good Plus—Sold for $2400
365d 3y 3X 29158 3.8% 1094.9
(Nat'l. Fat Champion)
3 HT Recs. 712, 794 & 889 lbs.
5 lacts—107,823 M 4,093.3 F

93 — LAKEFIELD FOND DELIGHT TOPSY (Twin) 4125789

Female—Born December 24, 1955

Twin sister to Catalog No. 92. Note that her 2nd maternal dam is National Fat Champion.

LAKEFIELD FOND DELIGHT FOBES 1218298
Herd Sire 3
1st Senior Yearling and Junior Champion Mich. St. Fr., '55. His dam and sire's dam are both over 900 lbs. fat, 2X . . . dam's dam only cow with four 2X 1000-lb. recs . . . dam's sire traces to 1st cow to make 1079 lbs. fat, 2X and 1st cow to make 1118 lbs. fat, 2X. . . sire's sire maternal brother to 931-lb. 2X, &X All-Can. cow.

LAKEFIELD TOPSY 3582659
Catalog No. 91
Good Plus — H T Record
2-0 365d 2X 17707 3.5% 615.3
Twin sister to—
Lakefield Fobes Topsy
2-6 322d 2X 15510 3.7% 572.0
(Catalog No. 90)

KING SPRING FARM RAG APPLE 1179748
1st Junior Yearling Bull, Michigan State B & W Show, 1953. 2nd Jr. Yrlg. Bull, Western Fair (Canada), 1953. Now in Lambton Co. Artificial Unit in Ontario, Canada.

LAKEFIELD FOBES DELIGHT 3232651
Catalog No. 7
Sr. & Gr. Champ., Mich. S. Fr., '54
Very Good — H T Records
4-6 362 2X 24100 3.8% 929.0
3-5 340d 2X 19146 3.8% 730.3

LAKEFIELD WINTERTHUR VICTOR FOBES 1005816
Gold Medal Sire—Excellent
Sire, 1st Sr. Get, Mich. St. Fr., '54
22 Herd Test Daughters
1 with 929 lbs., 4½y, 2X, 3.8%
8 from 609 to 755 lbs., 2X

CAPTAIN RAINBOW TOPSY 2766846
Good Plus—Sold for $2400
365d 3y 3X 29158 3.8% 1094.9
(Nat'l. Fat Champion)
3 HT Recs. 712, 794 & 889 lbs.
5 lacts—107,823 M 4,093.3 F

94 — COLSTREAM PILOT CANARY FAYNE 3221809 (SSS)

Female — Born March 29, 1950

Excellent — H T Records
3-9 281d 2X 15097 3.9% 584.3
2-8 338d 2X 14055 3.6% 509.0
Bred Jan. 26, 1956 to Lakefield Iowana Fobes 1068984 (Herd Sire No. 1)

LOT 94

LAKEFIELD WINTERTHUR PILOT 965826
Very Good
13 H T Daughters, average
Fat 305d M.E. 506.00
Milk 2X 3.67% 13789.00
1 with 932 lbs., 3½y, 2X, 3.9%
1 with 807 lbs., 3½y, 2X, 3.8%
1 with 729 lbs., 4½y, 2X, 3.8%
2 with 537 and 584 lbs., 2X
3 with 406, 416 & 423 lbs., 2X
Full brother to Gold Medal & Excellent, Lakefield Winterthur Victor Fobes.

LYNHURST CANARY FAYNE 2935758
Herd Test Records
325d 6½y 2X 17759 M 559.5 F
319d 4½y 2X 16390 M 532.4 F
R O M Record
365d 2½y 2X 14761 M 466.0 F
1 Herd Test Daughter "EX"
Colst Pil Can. Fay 3½y 584.30
Milk 2X 3.9% 15097.00

WINTERTHUR VICTOR PILOT XNOBSBOY 862754
Silver Medal Production Sire
Sire, 1st Sr. Get, Mich. S. Fr., '47
19 Herd Test Daughters
1 with 801 lbs., 5y, 2X, 3.8%
3 with 704, 707 & 756 lbs., 2X

CRESTVIEW TOITILLA SUSAN 2439721
Res. Gr. Champ., Mich. St. B & W '48
Good Plus — H T Record
Fat 365d 6y 1118.50
Milk 2X 4.0% 27726.0
(Former National Champion)
Four sons, used in the herd.

RAG APPLE CANARY DONALD 149276C
1 Herd Test Daughter with 559 lbs., 6½y, 2X, "EX"
7 R O M Daughters
2 with 526 and 535 lbs., 2X
3 with 424, 463 & 466 lbs., 2X

LYNHURST FAYNE RAG APPLE 1089016C
Fat 305d 5y 445.00
Milk 2X 3.83% 11605.00
1 R O M Daughter
With 559 lbs., 6½y, 2X, 325d

95 — LAKEFIELD CANARY RAG APPLE 3971569

Female — born Jan. 23, 1955

Born right to show—and from an "Excellent" dam.

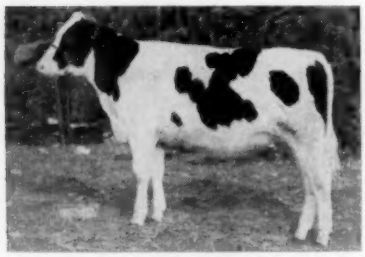

LOT 95

LAKEFIELD FOBES RAG APPLE 1057436
1st 2-yr-old, Michigan State Fair, '51.
1st Senior Yearling, Michigan State B & W Show, 1950.
3rd 3-yr-old, Michigan State Fair, 1952.
4th Senior Yearling, Michigan State Fair, 1950.
4th 3-yr-old & over, Michigan State Fair, 1953.

COLSTREAM PILOT CANARY FAYNE 3221809
Catalog No. 94
Excellent — H T Records
3-9 281d 2X 15097 3.9% 584.3
2-8 338d 2X 14055 3.6% 509.0

LAKEFIELD WINTERTHUR VICTOR FOBES 1005816
Gold Medal Sire—Excellent
Sire, 1st Sr. Get, Mich. St. Fr., '54
22 Herd Test Daughters
1 with 929 lbs., 4½y, 2X, 3.8%
8 from 609 to 755 lbs., 2X

CRESTON RAG APPLE IRIS 2511205
1st 3-yr-old, Mich. St. Fair, 1947
Very Good — H T Records
365d 27m 2X 15571 3.9% 610.5
358d 3y 2X 13137 4.1% 542.9
Full sister sold $1000 in '47.

LAKEFIELD WINTERTHUR PILOT 965826
Very Good
13 H T Daughters, average
305d ME 2X 13789 3.67% 506
1 with 932 lbs., 3½y, 2X, 3.9%
2 with 729 and 807 lbs., 2X

LYNHURST CANARY FAYNE 2935758
Herd Test Records
325d 6½y 2X 17759 M 559.5F
319d 4½y 2X 16390 M 532.4 F
R O M Record
365d 2½y 2X 14761 M 466.0 F

96 — LAKEFIELD FOBES ROSALINE 3823702

Female—Born February 6, 1954

Bred November 9, 1955 to Lakefield Iowana Fobes 1068984 (Herd Sire 1)

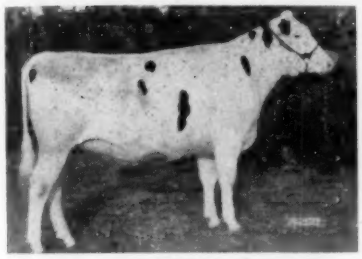

LOT 96

LAKEFIELD WINTERTHUR VICTOR FOBES 1005816
Gold Medal Sire—Excellent
Sire, 1st Sr. Get, Mich. S. Fr., '54
Sire, 1st Jr. Get, Mich. S. Fr., '51
AR Daugh—484 lbs., 2½y, 2X, 4.1%
22 Herd Test Daughters
1 with 929 lbs., 4½y, 2X, 3.8%
1 with 755 lbs., 29m, 2X, 3.6%
1 with 754 lbs., 3½y, 2X, 4.0%
1 with 716 lbs., 3y, 2X, 3.4%
5 from 609 to 675 lbs., 2X
5 from 529 to 596 lbs., 2X
16 HT Daughters, average
305d ME 2X 15262M 3.61% 552F

ROSALINE PRIDE 3667572
Herd Test Records
Fat 317d 3y 561.50
Milk 2X 3.6% 15668.00
Fat 270d 4y 432.70
Milk 2X 4.0% 10713.00

WINTERTHUR VICTOR PILOT XNOBSBOY 862754
Silver Medal Production Sire
Sire, 1st Sr. Get, Mich. S. Fr., '47
19 Herd Test Daughters
1 with 801 lbs., 5y, 2X, 3.8%
3 with 704, 707 & 756 lbs., 2X

CRESTVIEW TOITILLA SUSAN 2439721
Res. Gr. Champ., Mich. St. B & W, '48
Good Plus—H T Record
Fat 365d 6y 118.50
Milk 2X 4.0% 27726.00
(Former National Champion)
Four sons used in the herd.

ELMCROFT PRIDE R M 191314C
4 Herd Test Daughters
1 with 561 lbs., 3y, 2X, 3.6%
26 ROM Daughters
1 with 781 lbs., 5y, 2X, 3.99%
12 from 500 to 597 lbs., 2X

VEEMAN ROSALINE SEGIS 574200C
1 Herd Test Daughter
Rosaline Pride 3y 561.50
Milk 2X 3.6% 15668.00

97 — WEBBUELL FOBES INKA PABST 3848597

Female—Born April 12, 1954

Bred December 30, 1955 to Lakefield Iowana Fobes 1068984 (Herd Sire 1)

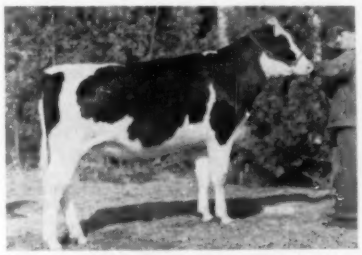

LOT 97

LAKEFIELD WINTERTHUR VICTOR FOBES 1005816
Gold Medal Sire—Excellent
Sire, 1st Sr. Get, Mich. S. Fr., '54
Sire, 1st Jr. Get, Mich. S. Fr., '51
AR Daugh—484 lbs., 2½y, 2X, 4.1%
22 Herd Test Daughters
1 with 929 lbs., 4½y, 2X, 3.8%
1 with 755 lbs., 29m, 2X, 3.6%
1 with 754 lbs., 3½y, 2X, 4.0%
1 with 716 lbs., 3y, 2X, 3.4%
5 from 609 to 675 lbs., 2X
5 from 529 to 596 lbs., 2X
16 HT Daughters, average
305d ME 2X 15262M 3.61% 552F

WOLVERINE INKA PABST GOVERNOR 3512645
DHIA Record
Fat 319d 2y 528.00
Milk 2X 3.6% 14700.00

WINTERTHUR VICTOR PILOT XNOBSBOY 862754
Silver Medal Production Sire
Sire, 1st Sr. Get, Mich. S. Fr., '47
19 Herd Test Daughters
1 with 801 lbs., 5y, 2X, 3.8%
3 with 704, 707 & 756 lbs., 2X

CRESTVIEW TOITILLA SUSAN 2439721
Res. Gr. Champ., Mich. St. B & W, '48
Good Plus—H T Record
Fat 365d 6y 118.50
Milk 2X 4.0% 27726.00
(Former National Champion)
Four sons used in the herd.

PABST GOVERNOR LAD 910702
Gold Medal Sire—Very Good
Sold for $6500 1950 Wol. Classic
1 A R Daughter—736 lbs, 3X, 3.6%
25 Herd Test Daughters
9 from 506 to 629 lbs., 2X

INKA FOBES BONERGES 3203237
Herd Test Record
Fat 299d 2½y 486.50
Milk 2X 14825.00
(Incomplete)

98 — CRESTON ROAMER REFLECTION 3492779 (SSR)

Female—Born December 12, 1951

Very Good — H T Record
2-9 365d 2X 13872 3.9% 546.2
Fresh October 20, 1955
Bred Dec. 29, 1955 to Lakefield Iowana Fobes 1068984 (Herd Sire No. 1)

LOT 98

PABST ROAMER 859213
Gold Medal Sire—Excellent
Twice Sire, All-American Get
Twice Sire, Res. All-Amer. Get
Leading Honor List Sire, 1948
137 A R Daughters
23 from 800 to 1020 lbs.
Sire of two National Champs.
Sire of 11 "EX" offspring
Sire of five All-Americans
Sire of 4 Gold Medal sons
100% sister—All-Am. 4-yr-old, 1948

INKA GLENVUE FAYNE 2826157
Very Good—H T Records

280d	6½y	2X	18665	3.5%	650.8
339d	5½y	2X	19027	3.4%	649.9
365d	4½y	2X	18151	3.6%	648.8
285d	7½y	2X	16496	3.5%	570.7
278d	3½y	2X	14243	3.7%	528.7
304d	8½y	2X	12782	3.6%	461.9
333d	2½y	2X	12796	3.5%	449.2

7 lacts—112,160 M 2X 3960F

WISCONSIN ADMIRAL BURKE LAD 697789
Gold Medal Sire—Very Good
Twice Sire, All-American Get
97 A R Daughters
30 from 805 to 965 lbs.
Sire of 49 "EX" offspring

PABST CASCADE PRILLY WAYNE 1553599
Very Good
Member 2 Res. All-Amer. Gets
365d 10½y 3X 17997 3.7% 668.3
3 A R Daughters to 807 lbs.
Full sister 696 lbs. 2y, 3.7%

GLENVUE KING PEDRO INKA 1439107C
Very Good
7 R O M Daughters
2 with 610 and 755 lbs., 2X
5 from 421 to 489 lbs., 2X
1 H T Daugh—650 lbs., 2X, 3.5%

RAG APPLE BELLA FAYNE 450125C
Fat 305d 5y 399.00
Milk 2X 3.78% 10559.00
1 Herd Test Daughter "VG"
with 650 lbs., 6½y, 2X, 3.5%

114 — LAKEFIELD FOBES BESS LASS 3541268 (RSR)

Female—Born May 22, 1952

Very Good — H T Record
2-1 350d 2X 11577 4.2% 489.2
Bred September 26, 1955 to Lakefield Iowana Fobes 1068984, (Herd Sire 1)

BESS HENGERVELD ORM. FOBES
Dam of Lot 114 and full sister to Herd Sire 1.

LAKEFIELD WINTERTHUR VICTOR FOBES 1005816
Gold Medal Sire—Excellent
Sire, 1st Sr. Get, Mich. S. Fr., '54
Sire, 1st Jr. Get, Mich. S. Fr., '51
1 A R Dter—484 lbs., 2½y, 2X, 4.1%
22 Herd Test Daughters
1 with 929 lbs., 4½y, 2X, 3.8%
1 with 755 lbs., 29m, 2X, 3.6%
1 with 754 lbs., 3½y, 2X, 4.0%
1 with 716 lbs., 3y, 2X, 3.4%
5 from 609 to 675 lbs., 2X
5 from 529 to 596 lbs., 2X
16 HT Daughters, average
305d ME 2X 15262M 3.61% 552F
A son sold for $2550 in 1954 National Sale as a Senior calf.

BESS HENGERVELD ORMSBY FOBES 2611457
Excellent—H T Records
365d 9y 2X 17444 3.6% 630.0
301d 8y 2X 16109 3.8% 612.0
4 recs. from 519 to 552 lbs., 2X
2 H T Daus. 434 & 489 lbs., 2y, 2X
100¾ sister to— "VG"
Daisy Heng. Fobes 6y 728.60
Milk 2X 3.9% 18924.00
(She dam of "E" Herd Sire 1)

WINTERTHUR VICTOR PILOT XNOBSBOY 862754
Silver Medal Production Sire
Sire, 1st Sr. Get, Mich. S. Fr., '47
19 Herd Test Daughters
1 with 801 lbs., 5y, 2X, 3.8%
3 with 704, 707 & 756 lbs., 2X

CRESTVIEW TOITILLA SUSAN 2439721
Res. Gr. Champ., Mich. St. B & W, '48
Good Plus — H T Record
Fat 365d 6y 1118.50
Milk 2X 4.0% 27726.00
(Former National Champion)
Four sons used in the herd.

COFFEYDALE PONTIAC FOBES 4th 776911
8 Herd Test Daughters
2 with 728 and 733 lbs., 2X
2 with 614 and 630 lbs., 2X
Sus. Heng. Orm. Fob. 7½y 733.00
Milk 2X 4.4% 16847.00

BESS HENGERVELD IRENE ORMSBY 2249558
1 Herd Test Daughter
Bess Heng. Orm. Fob. 9y 630.00
Milk 2X 3.6% 17444.00

115 — LAKEFIELD FOBES C H ORMSBY 3685011

Female—Born March 25, 1953

Bred November 9, 1955 to Lakefield Iowana Fobes 1068984 (Herd Sire 1)

LOT 115

LAKEFIELD WINTERTHUR VICTOR FOBES 1005816
Gold Medal Sire—Excellent
Sire, 1st Sr. Get, Mich. S. Fr., '54
Sire, 1st Jr. Get, Mich. S. Fr., '51
1 A R Dtr.—484 lbs., 2½y, 2X, 4.1%
22 Herd Test Daughters
1 with 929 lbs., 4½y, 2X, 3.8%
1 with 755 lbs., 29m, 2X, 3.6%
1 with 754 lbs., 3½y, 2X, 4.0%
1 with 716 lbs., 3y, 2X, 3.4%
5 from 609 to 675 lbs., 2X
5 from 529 to 596 lbs., 2X
16 HT Daughters, average
305d ME 2X 15262M 3.61% 552F
A son sold for $2550 in 1954 National Sale as a Senior calf.

LAKEFIELD CLYDE HILL 3275792
Herd Test Record
2-5 288d 2X 13367 3.9% 522.9
(Incomplete)
Full sister to "VG"
Lakefield Clyde R A Ormsby
2-1 365d 2X 17491 3.8% 667.6
(Catalog No. 23)

WINTERTHUR VICTOR PILOT XNOBSBOY 862754
Silver Medal Production Sire
Sire, 1st Sr. Get, Mich. S. Fr., '47
19 Herd Test Daughters
1 with 801 lbs., 5y, 2X, 3.8%
3 with 704, 707 & 756 lbs., 2X

CRESTVIEW TOITILLA SUSAN 2439721
Res. Gr. Champ., Mich. St. B & W, '48
Good Plus—H T Record
Fat 365d 6y 118.50
Milk 2X 4.0% 27726.00
(Former National Champion)
Four sons used in the herd.

CLYDE HILL KING FOBES ROCK 1048340
Gold Medal Sire—Very Good
1st Aged & Reserve Grand Champion, Mich. St. B & W Show, 1954.
22 Herd Test Daughters
9 from 502 to 667 lbs., 2X

LAKEFIELD RAG APPLE ORMSBY 2866205
Catalog No. 20
Very Good—H T Records
6-8 365d 2X 21965 4.3% 937.9
4-3 365d 2X 22722 3.9% 881.6
2 H T Daughs. 522 & 667 lbs., 2y, 2X

116 — LAKEFIELD FOBES AGAIN 1267789

Male—Born July 30, 1955

Selected Pedigree Bull
The Herd Sire 1, Lakefield Iowana Fobes "E" comes from this same maternal line.

LAKEFIELD FOBES PABST DICK 1218294
Herd Sire 4
1st Senior Yearling and Junior Champion Bull, Michigan State Fair, 1955.
2nd Bull Calf, Michigan State Fair, 1954.
This beautiful individual, son of the great proven "Fobes" from a stong maternal family was scheduled for heavy use here at Lakefield.

LAKEFIELD FOBES BESS LASS 3541268
Catalog No. 114
Very Good — H T Record
2-1 350d 2X 11577 4.2% 489.2

LAKEFIELD WINTERTHUR VICTOR FOBES 1005816
Gold Medal Sire—Excellent
Sire, 1st Sr. Get, Mich. S. Fr., '54
22 Herd Test Daughters
1 with 929 lbs., 4½y, 2X, 3.8%
8 from 609 to 755 lbs., 2X

LAKEFIELD PABST ROSEMARY 2991375
Good Plus—H T Records
365d 3½y 2X 19289 3.8% 733.3
365d 27m 2X 19315 3.5% 666.7
Mat. & three-quarters sis. 754 lbs., 4% Mo. 70

LAKEFIELD WINTERTHUR VICTOR FOBES 1005816
Gold Medal Sire—Excellent
Sire, 1st Sr. Get, Mich. St. Fr., 1954
22 Herd Test Daughters
1 with 929 lbs., 4½y, 2X, 3.8%
8 from 609 to 755 lbs., 2X

BESS HENGERVELD ORMSBY FOBES 2611457
Excellent—H T Records
365d 9y 2X 17444 3.6% 630.0
301d 8y 2X 16109 3.8% 612.0
2 H T Daughs 434 & 489 lbs., 2y, 2X
100% sister "VG" 728 lbs, 2X, 3.9%

120 — LAKEFIELD RAG APPLE HOPE 3967385

Female — Born April 17, 1954

Bred Mar. 22, 1956 to Lakefield Fond Delight Fobes 1218298 (Herd Sire No. 3)

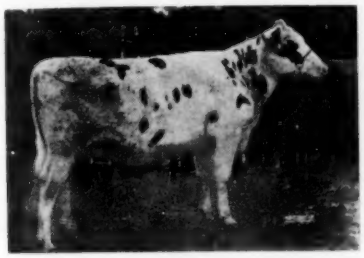

LOT 120

KING SPRING FARM RAG APPLE 1179748
1st Junior Yearling Bull, Michigan State B & W Show, 1953.
2nd Junior Yearling Bull, Western Fair (Canada), 1953.
4th Junior Bull Calf, Michigan State B & W Show, 1952.
Now in Lambton County Artificial Unit in Ontario, Canada.

LAKEFIELD FOBES 3021953
Catalog No. 119
Very Good — H T Records

5-3	346d	2X	18349	3.7%	675.6
3-1	342d	2X	16524	3.7%	611.2
4-2	355d	2X	15650	3.6%	562.6
1-11	361d	2X	15245	3.7%	531.1

SPRING FARM FOND HOPE 212300C
Excellent
Three times All-Canadian
194 2-yr-old ROM Daus. ave.
Fat 381 4.01% Milk 9496
(193 made on 2X & 94 in 305d)
5 from 606 to 681 lbs., 2X

RIVEN RAG APPLE SUSAN 3423450
Catalog No. 74
Very Good — H T Records

9-11	365d	2X	22386	4.1%	912.1
7-10	348d	2X	23714	3.8%	895.5

3 recs. 658, 700 & 703 lbs., 2X

LAKEFIELD WINTERTHUR VICTOR FOBES 1005816
Gold Medal Sire — Excellent
Sire, 1st Sr. Get, Mich. St. Fr., '54
22 Herd Test Daughters
1 with 929 lbs. 4½y, 2X, 3.8%
8 from 609 to 755 lbs., 2X

LAKEFIELD DOUBLE TRIUNE 2618271
Good Plus — H T Record
Fat 343d 28m 429.20
Milk 2X 3.9% 11068.00
1 Herd Test Daughter "VG" with 675 lbs., 5y, 2X, 3.7%

121 — LAKEFIELD FOBES AGAIN 4125792

Female—Born May 11, 1955

LAKEFIELD FOBES PABST DICK 1218294
Herd Sire 4
1st Senior Yearling and Junior Champion Bull, Michigan State fair. 1955.
2nd Bull Calf, Michigan State Fair, 1954.
This beautiful individual, son of the great proven "Fobes" from a stong maternal family was scheduled for heavy use here at Lakefield.

LAKEFIELD FOBES 3021953
Catalog No. 119
Very Good — H T Records

5-3	346d	2X	18349	3.7%	675.6
3-1	342d	2X	16524	3.7%	611.2
4-2	355d	2X	15650	3.6%	562.6
1-11	361d	2X	15245	3.7%	531.1

LAKEFIELD WINTERTHUR VICTOR FOBES 1005816
Gold Medal Sire—Excellent
Sire, 1st Sr. Get, Mich. S. Fr., '54
22 Herd Test Daughters
1 with 929 lbs., 4½y, 2X, 3.8%
8 from 609 to 755 lbs., 2X

LAKEFIELD PABST ROSEMARY 2991375
Good Plus—H T Records

365d	3½y	2X	19289	3.8%	733.3
365d	27m	2X	19315	3.5%	666.7

Mat. & three-quarters sis. 754 lbs., 4%, Mo. 70

LAKEFIELD WINTERTHUR VICTOR FOBES 1005816
Gold Medal Sire — Excellent
Sire, 1st Sr. Get, Mich. St. Fr., '54
22 Herd Test Daughters
1 with 929 lbs., 4½y, 2X, 3.8%
8 from 609 to 755 lbs., 2X

LAKEFIELD DOUBLE TRIUNE 2618271
Good Puls — H T Record
Fat 343d 28m 429.20
Milk 2X 3.9% 11068.00
1 Herd Test Daughter "VG" with 675 lbs., 5y, 2X, 3.7%

122 — LAKEFIELD WINTERTHUR BELLE 2770671 (SRS)

Female—Born January 15, 1947

Very Good—H T Records

6-6	365d	2X	15863	4.0%	635.9
5-4	365d	2X	20853	3.8¾	801.0
4-4	318d	2X	15575	3.7%	582.1
3-4	343d	2X	16153	3.7%	596.4
2-3	341d	2X	14580	3.7%	541.0

Fresh November 30, 1955
Bred March 28, 1956 to Lakefield Fond Delight Fobes (Herd Sire 3).

WINTERTHUR VICTOR PILOT XNOBSBOY 862754
Silver Medal Production Sire
Sire, 1st Sr. Get, Mich. S. F., '47
Sire, 1st Jr. Get, Mich. S. F., '45
19 Herd Test Daughters
1 with 801 lbs., 5y, 2X, 3.8%
3 with 704, 707 & 756 lbs., 2X
5 from 500 to 559 lbs., 2X
His 7 nearest dams, average
Fat 898.1 3.84% Milk 23361
1st 2-yr-old, Mich. St. Fr., '47
He is a double grandson of 1079-lb., 2X "Nobsgrl" who is twice former Nat'l. Champion.

LAKEFIELD IOWANA BELLE 2415292
1st 4-year-old and Reserve Grand Champion, Michigan State Fair, 1948.
1st 2-year-old, Michigan State Fair, 1946.
Herd Test Records

365d	3½y	2X	18368	3.7¾	678.5
337d	29m	2X	15961	3.6%	574.5

1 "VG" dtr. 801 lbs., 5y, 2X, 3.8%

WINTERTHUR FOBES POSCH VICTOR 800000
Excellent
Silver Medal Production Sire
26 A R Daughters
5 from 716 to 1103 lbs.
15 from 553 to 687 lbs., 2X
10 HT Daughts. to 829 lbs.

WINTERTHUR PILOT POSCH SNOBSGIRL 1934452

328d	6y	2X	19371	3.7%	716.5
365d	4½y	2X	15926	3.8%	607.8

Full sister to—
Wint. Pil. Pos. Robsg. 7½y 833.00
Milk 2X 3.6% 22907.00

LAKEFIELD IOWANA ORMSBY 718833
2 AR Daughters to 547 lbs.
9 H T Daughters to 678 lbs.
Inc. fat 126 lbs. milk 2545 lbs. and test .4% on 9 DHIA pairs.

BELLE PAUL LAD BELL BOY 1796632
Good Plus—H T Records

Fat 365d	5y	786.80	
Milk 2X	4.2%	18667.00	
Fat 340d	6½y	717.50	
Milk 2X	4.1%	17471.00	

LAKEFIELD FARMS DISPERSAL

Friday and Saturday, May 18-19, Clarkston, Mich.

11:00 A. M. (E. S. T.)

At the farm, located 6½ miles east of Clarkston on the Clarkston-Lake Orion Road, or 1 mile south and 4 miles west of Lake Orion on Clarkston Road, or 9 miles north of Pontiac out Baldwin Road.

Production!

HIR HERD AVERAGES

1955	42	2X	14953	3.8	571.3
1954	42	2X	15506	3.8	592.9
1953	37	2X	16467	3.8	633.2
1952	38	2X	15776	3.8	598.4
1951	33	2X	15643	3.8	586.7
1950	32	2X	16090	3.6	585.7
1949	30	2X	15235	3.7	569.7
1948	28	2X	13843	3.7	513.3
1947	34	2X	14836	3.7	553.0
		Last 5 Years:			
HIR	38	2X	15884	3.7	597.4
		Last 10 Years:			
HIR	35	2X	15363	3.7	570.0
		Last 16 Years:			
HIR	33	2X	14631	3.7	535.0

★

The ONLY Herd Ever To Develop Three 1100-lb. 2X Producers

★

HIGH RECORD COWS SELLING

1 with 1218, 1117, 1124, 1002
4 with 937, 932 (2y), 929, 912
4 with 801, to 850
9 with 701 to 791 (4 at 2 and 3y)
7 with 622 to 678 (2 at 2y)
11 with 502 to 596 (all 2 or 3y)

★

O. F. Foster, Farm Mgr.

Phone: (Pontiac) FED 2-6230

160 Registered Holsteins

Continuously On HIR For 27 Years
Premier Michigan Breeder
Michigan State Fair
1950 - 1951 - 1952 - 1953 - 1954 - 1955
Herd aAa Analyzed
Herd Classified March 21, 1956:
9 EX. 26 VG 22 GP 4 G (Actual Avg. 84.9)

HEALTH:

All animals eligible for immediate shipment into any state or foreign country. T. B. Accredited for many years and fully certified for Bang's. Will be tested again within 30 days of the sale date. All animals vaccinated. Pregnancy examinations on all animals bred for 45 days or more.

ACCOMMODATIONS:

Headquarters: Waldron Hotel, Pontiac, Mich.
Also several excellent motels within a few miles of the farm. For reservations write the sale manager.

MAIL or WIRE BIDS:

Mail or wire bids may be sent to the Sales Manager, to any member of the Holstein-Friesian World staff, or to any of the auctioneers or pedigree men.

AUCTIONEERS:
A. C. "Whitie" Thomson, Elgin, Ill.
John Fenstermaker, Homerville, Ohio
Virgil Pifer, Clayton, Mich.

Pedigrees:
Herb A. Miller, Williamston, Mich.
Horace Backus, Mexico, N. Y.

Leadsmen:
Kent Mattson, Clarkston, Mich.
Albert Kessler, New Hudson, Mich.

Clerk: Janet Linn, Williamston, Mich.

Bank Terms: Floyd Kehrl, National Bank of Detroit, Plymouth, Mich.

C. B. SMITH

Sale Manager and Auctioneer

WILLIAMSTON, MICHIGAN

A Tribute to Lauxmont Rag Apple Lucinda

The Lucinda Land Classic
"GET A LIFT WITH LUCINDA"

The Lucinda Land Classic - May 11th - Mount Joy, Pa.

All cattle from Certified and Accredited herds. Everything will be tested within 30 days for TB and Bang's. They will be eligible for shipment anywhere.

Sale will take place at Keystone Sale Pavilion, Mount Joy, Pa. This is on Route 230, just east of Mount Joy, 10 miles west of Lancaster. Sale will start at 12:00 noon.

Sale headquarters will be the Brunswick Hotel, Lancaster, Pa. Write to the hotel or the sale manager for reservations. Mail bids may be sent to the sales manager, Clarence E. Lyons or to Dave Morrow, Holstein-Friesian WORLD, Lacona, N. Y. Planes and trains will be met at Lancaster on request.

60 Top Foundation Animals of the "Lucinda Line"

All Personally Selected by Clarence E. Lyons

A Statement From Mr. Lyons

"The spirit of cooperation exhibited by the consignors to this sale has been simply tremendous. Realizing that many good breeders have been looking for foundation animals from this great cow family, I was determined to provide animals of that quality for the buyers.

"With one exception (one animal I selected would have broken up a beautiful get of sire), the animal consigned is the animal I asked for.

"These animals have been selected from the hearts of the herds represented and they will provide the nucleus of a great foundation for their future owners."

LAUXMONT RAG APPLE LUCINDA
AR 365d 4y 3X 22,150 4% 883.7
Known the world over by the deeds of her offspring.

Lucinda Blood Has Excelled Through The Years

Lauxmont Rag Apple Lucinda has made breed history through her 3 famous offspring pictured below. A year ago in November 1954, the cover picture and feature story of the WORLD was the National record on Hamaret Queen Prospector (EX) who finished with over 35,000 milk and 1319 fat on 2X. She is a daughter of Prospector. This past November the cover and feature story was on Lauxmont Admiral Lucifer. We recommend you read both stories. The full sister to Lucifer is Lauxmont Admiral Lucinda, a former record holder classified "EX" at 16 and the dam of the $10,000 Helengeorge Master Admiral.

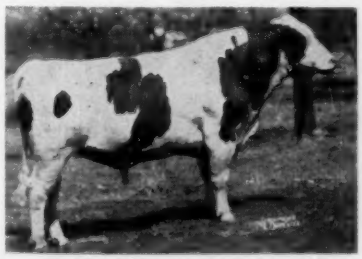

LAUXMONT ADMIRAL LUCIFER (VG - SMP)
A son of Admiral Lauxmont out of the great cow above. He just recently died at 17 years of age.

LAUXMONT ADMIRAL LUCINDA
(Excellent at 16 yrs.)
8½y 365 3X 19,963 4.3 859
Lived to be 17 years old.

LAUXMONT SAFEMASTER PROSPECTOR (VG-SMP)
A son of Safemaster, he is the sire of Hamaret Queen Prospector (EX-1319 fat on 2X), the National Champion 2X producer. He lived to be 14 yrs. old.

Turn The Pages For a Pictorial Trip Through Lucinda Land →

Sale Managed By Keystone Holstein Sales, Inc., Mount Joy, Pa.

Clarence E. Lyons, Mgr. — Phone Lancaster 4-6966

15 Lucifer Daughters

10 of the Lucifer Daughters Selling

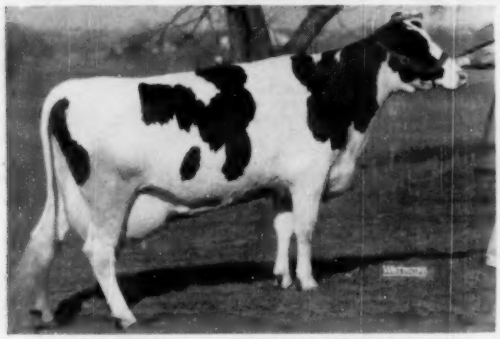

VISTA-GRANDE LUCIFER C DOLLY

2y	352d	2X	13,555	M	448	F
3y	365d	2X	15,257	M	548	F

A granddaughter of Lucifer out of a daughter of Knollwood Piebe Chieftain, son of Montvic Chieftain 7th. Fresh at sale time, she is consigned by **Richard H. Hess, Strasburg, Pa.**

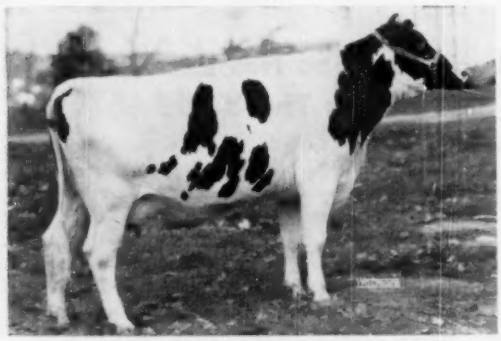

VERNONDALE RAG APPLE LUCY
(VG — 87 points at 3 years)

3y	365d	2X	16,579	4.3	712

Here is a Lucifer of Lucifers. Her dam is Massedale Blythe Rag Apple (EX—93 points) with records to 703 fat with a 4.4% test. Fresh since Feb., she is starting another top record. Consigned by **George Rutt, Garwood Farm, Stevens, Pa.**

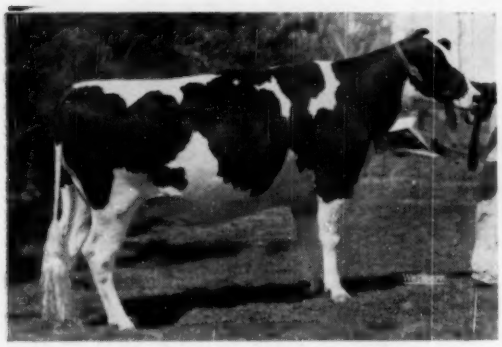

CHARLWAY LUCIFER PROMISE

3 years	365d	2X	14,101	528
3 years	305d	2X	12,301	455

She is a 5-yr-old daughter of Lucifer out of a 601-lb. 2X 4-yr-old. She was bred Aug. 8th to Maplebend Dean King Posch, the new Gold Medal grandson of Lucifer. Her calf will be valuable. Consigned by **J. Lester Charles, Landisville, Pa.**

NOTE THE UDDERS AND THE DAIRY CHARACTER

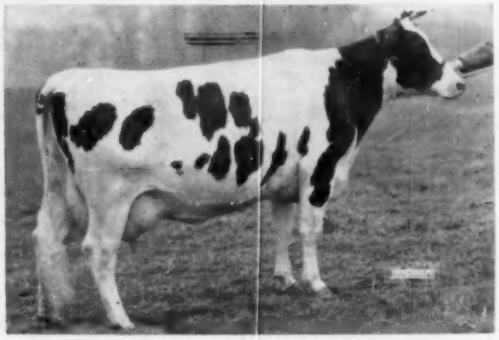

TRI-AQUA LUCIFER DORIS

4 yr.	2X	12,327	m	461	f

Another big rugged daughter of Lucifer and Clarence Lyon's choice of the herd. Her dam is a daughter of Ferndale Nig Woodmaster. If you are looking for something to show, here's one for you — Consigned by **Robert C. Groff, Quarryville, Pa.**

BEAVER CREEK LUCIFER SHIRLEY

3y	319d	2X	13777	3.7	508
2y	365d	2X	14161	3.7	500

This daughter of Lucifer is out of a "VG" cow with over 113,000 lbs. of milk and she is due in July to Sovereign Commander Antonio, the great General Cochran bull. Consigned by **George E. Coover & Son, Beaver Creek Farm, Harrisburg, Pa.**

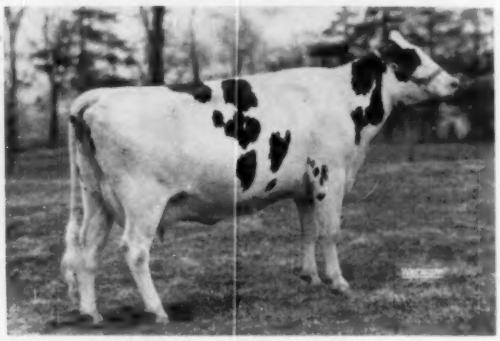

LILY MARLO LUCIFER

3y	292d	13,161	m	431	f

She is a 4-yr-old daughter of Lucifer out of a daughter of Lauxmont Moncade Rose Lad with over 135,774 milk and 4,878 fat. She is out of a wonderful cow family and should make good foundation for any herd. Consigned by **Ezra Martin, Ephrata, Pa.**

And 3 Top Lucifer Sons

Are Pictured On These Two Pages

ALL LUCIFERS | ALL SELLING

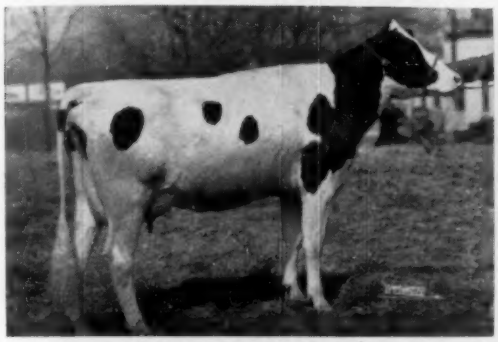

FRENA LUCIFER BECKY
A first calf Lucifer daughter just fresh in February and going strong. One of 5 sisters, her dam is over 100,000 lbs. milk and still producing. The next dam has over 132,000 milk and is the dam of 9 daughters, 8 of them having completed records. Selling open, she is from a real cow family. Consigned by **Fred M. Naugle, Carlisle, Pa.**

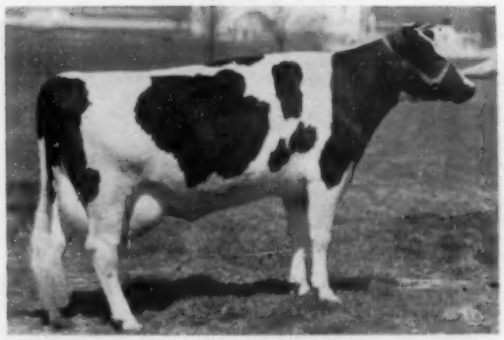

WYE OAK JOSEPHINE
2 yrs. 365d 2X 13,705 3.87 531
This is the daughter of Lucifer that was jr. champ. at the 1954 Pa. B & W Show and several other good county shows. Fresh the first part of April with her second calf, she sells all ready for you to take her on the show circuit. Consigned by **J. Robert Hess, Strasburg, Pa.**

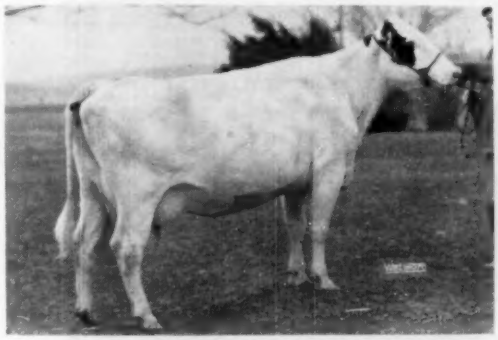

LUCIFER STAR MARGIE
3y 348d 2X 14,280 565.5
3y 305d 2X 12,771 497.6
Here is a Lucifer daughter out of a Lucifer granddaughter with a good string of records to 604 fat at 4 yrs. on 2X. The second dam has 618 fat and the third maternal dam has records to 524. Here is a good pedigree that makes sense, and she was bred in Feb. to Maplebend Dean King Posch. **Consigned by Ivan Martin, Ephrata, Pa.**

FRAN-WILL ADMIRAL G. O. ORMSBY
Here is a yrlg. daughter of Lucifer from the "Original Lucifer Herd". Her dam is a granddaughter of Skokie Great Ovation (GM) with a 537-lb. 2X HIR record and the next dam is a 543-lb. daughter of S J C Valley Emperor Star. She is due sale time to a son of Hillmac Sovereign. Consigned by **Wm. A. Reid, Fran-Will Holsteins, Oxford, Pa.**

HERTZLER'S DAIRY FARM, ELIZABETHTOWN, PA.
Inka Lauxmont Abbekerk, a "GP" daughter of Lucifer out of a 435-lb. daughter of Hershy Abbekerk Walker. Born Feb. 1, 1949, Inka has 401 as a 2-year-old, 503 as a 3-year-old, 475 as a 4-yr-old in 291 days and this year to date she has 464 fat in the first 221 days and should make a good record. She was bred Nov. 9th to a son of Curtiss Candy Invincible out of a dam with records over 700 lbs. fat.

JOHN S. MURPHY AND SON, WOODBINE, PA.
Woodbine Al Meg, born Sept. 1, 1951. She is a daughter of Lucifer out of a 445-lb. 2-year-old granddaughter of Dunloggin Crestmaker. With 2 good heifer records, she is in calf to Wimarjo Pabst Regal Lucifer (VG-SMT), the proven son of Pabst Regal (EX-GM) out of Lincoln Admiral Outlet Posch, a proven daughter of Lucifer. The calf she is carrying is worth quite a bit.

TWO LUCIFERS FROM JOHN M. STRICKLER, JR., COLUMBIA, PA.
Banostine Lauxmont Lucy, born Nov. 20, 1951, a daughter of Lucifer with 14,671 milk and 16,012 milk with a 4% test as a 3 and 4-year-old. She is due in June to Maplebend Dean King Posch (GM), the maternal plus proven brother to Regal Lucifer. This calf will have 2 crosses to old Lucifer.

Ann Lauxmont Lucky, born Feb. 15, 1954, a 2-year-old daughter of the great Lauxmont Admiral Lucifer out of a daughter of Lauxmont Rag Apple Pilot with records to 18,881 milk on 2X. She is due this summer to the services of Maplebend Dean King Posch (GM).

Get a Lift With Lucinda On May 11

Send 25c to Sale Manager for Catalog

KEYSTONE HOLSTEIN SALES, INC. MOUNT JOY, PA.

The Lucinda Land Classic
"GET A LIFT" WITH LUCINDA"

Give Your Herd a Lift With Lucinda

Revitalize Your Herd With A Lucinda Bull

A LUCIFER SON

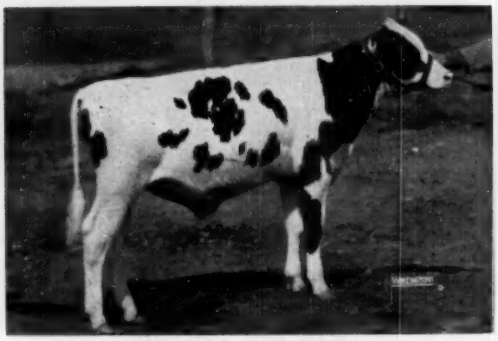

WINDING GLEN LUCIFER GOVERNOR
Born 9-4-55

Here is a son of Lucifer for you to consider. His dam is Wimbledon Ormsby Governess (VG-87 points), a daughter of Triune Ormsby Emperor with a top string of records on 2X to 17,220 milk and 668 fat. The next dam is a maternal granddaughter of Governor of Carnation with 18,194 milk and 803 fat on 2X. Consigned by **John G. Metzler, Christiana, Pa.**

A TOP FROM HAMARET

HAMARET CONFIDENT ROAMER
Born 10-6-54

Here is a service age bull that looks the part and has a pedigree to go with it. His sire is Miller Acres Roamer, a son of Pabst Roamer (EX-GM) out of a 600-lb. 4% daughter of Lauxmaster. His dam is a double granddaughter of the Prospector bull with a 4% 3-yr-old record just at 700 lbs. fat and making a better one this year. The second maternal dam is a Wint. Victor Select Arab daughter promising 900 this year on 2X. Consigned by **Charles H. Pratz, Hamaret Farm, Waterloo, N. Y.**

HER INBRED LUCIFER SELLS

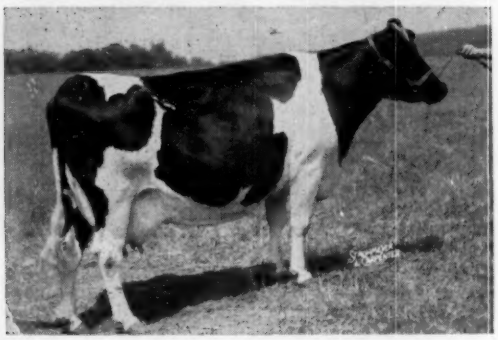

LINCOLN ADMIRAL FRANCES VALDESSA (VG)
Lifetime to date: 135,840m 5296f

She is the dam of Roaring Maple Sir Lucifer, a bull calf born 8-20-55. She is a daughter of Lucifer and the calf is sired by Lucifer. This calf bred the way he is will make a good herd sire prospect for anyone. The dam is still producing at past 10 years of age. Consigned by **Harold K. Book, Roaring Maple Farm, Ronks, Pa.**

HER SON FROM HALLCREST

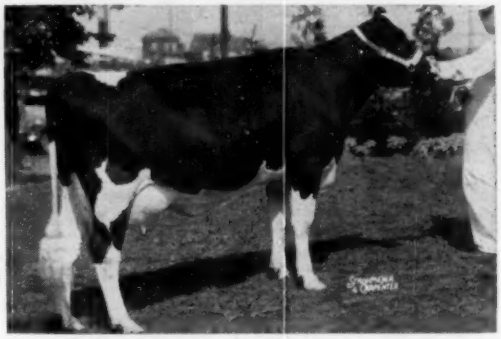

HALLCREST CAVALIER QUEEN (VG)

4-5	360d	2X	15,560	3.88	605
5-8	289d	2X	14,860		584

This latest record is still in progress. A daughter of Carnation Imperial Cavalier (EX-SMP), she is the dam of Hallcrest Follow On Cavalier, born May 16, 1955, one of the herd sire prospects selling. His sire is Meadow Springs Follow On Laird (VG), a son of Dunloggin Follow On out of Lauxmont L Adcinda (755 fat 4.4%), a beautiful uddered daughter of Lauxmont Admiral Lucinda. Consigned by **Maynard Hall & Sons, Hallcrest Farm, Clyde, N. Y.**

A High Record "WALLIE" Son From Lyon Brook

LYON BROOK WALLIE AMOS—born July 29, 1955. This nearly service age bull is a son of the great Lyon Brook Wallie Queen (EX at 3 years) — see picture on opposite page—and his dam is a daughter of Winterthur Victor Select Arab out of a 921-lb. 2X Prospector daughter. This gives the calf 2 crosses to the great Prospector bull. The dam of Amos is Hamaret Amy Arab (VG-87 pts.). Her first 3 records average over 700 fat on 2X and up to 758. This year with 755 fat in the first 244 days, she is promising 1000 lbs. fat on 2X AR.

A LUCIFER Son From J. Mowrey Frey and Son

FULTONWAY LUCIFER RAG APPLE—born July 27, 1954. Here is a Lucifer son out of a Lauxmont Rag Apple Bondsman granddaughter with a top string of 2X records. At 5 years on 2X in 365 days, she has 20,851 milk and 870 fat. At 6 years in 330 days, she made 18,342 milk, 3.9% and 715 fat. Her dam in turn has 3 records that average over 645 fat on 2X with a high of 17,908 milk and 673 fat. If you want a good young bull with a popular pedigree and high production, here is a bull for you.

Artificial Breeding Associations will do well to look into this lineup of fine young bulls. Lucifer has established himself as the top artificially proven sire of the breed with over 1000 daughters that average close to 450 fat. His 359 classified daughters average 80.9 with 57% Good Plus or better. **All of these bulls go back to "Old Lucinda" — some of them with more than one cross.**

Solve Your Herd Sire Problem At Lucinda Land

At the Lucinda Land Classic - May 11th

You'll Like the Prospector Blood - - It's Tops

2 Daughters of Queen's "EX" Son

From River Valley Farm, Milford, N. Y. and Lyon Brook Farm, Norwich, N. Y., we have two daughters of Lyon Brook Wallie Queen, the great son of the Queen cow. The River Valley consignment is **River Valley Hedy Queen** and her dam is River Valley Cavalier Edie (GP at 2 years), a daughter of Woosterdale Cavalier Fobes Joe, a highly proven son of Carnation Imperial Cavalier. Edie has just finished with 14,689 milk and 545 fat as a 2-year-old. The heifer, born Jan. 6, 1955, will sell open.

The Wallie daughter from Lyon Brook is **Lyon Brook Queen Ella,** born August 2, 1954, and bred Feb. 2, 1956 to her own sire. Her dam is a daughter of Harden Farms King Professor (will make 600 this year), the son of the 5 times over 1000-lb. Mary Cow at Harden Farms. The second dam is a 686-lb. 2X daughter of Winterthur Victor Select Arab.

LYON BROOK WALLIE QUEEN
(Excellent at 3 years)
A son of National Champion Hamaret Queen Prospector (EX-1319 fat).

A Select Pair From Howard Sisson

Two daughters of **Hamaret the Artist Arab,** a son of Winterthur Victor Select Arab out of a 921-lb. 2X daughter of the Prospector bull. One is **Windwood Model Dora,** born June 12, 1954, a daughter of Glenafton Challenge Pabst with 2X records to 617 fat. She was bred Mar. 8th to Hamaret King Zigo, a maternal brother to the Wallie bull, pictured above. The other is **Windwood Artist Flora,** born Jan. 16, 1954, and bred Jan. 28th to Hamaret King Zigo. Her dam is a 581-lb. daughter of Carnation Slogan. **Howard Sisson, Sherburne, N. Y.**

A "VG" Prospector Consigned

Hamaret Rachel Prospector (VG), born Dec. 28, 1948—records to 499 on 2X. She is due the 4th of June to the service of Hamaret King Zigo, the son of Queen, and the Sisson Farm herd sire. **Donald Stanton, North Norwich, N. Y.**

HER DAUGHTER SELLS

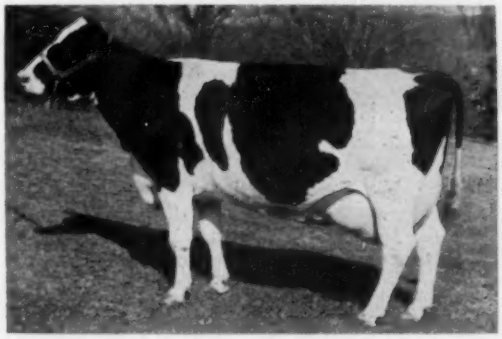

HAMARET SILVER PROSPECTOR (EX)
5-2 365d 2X 20,880 4.3 904 (HIR-SA)
She is the dam of Hamaret Sister Debonier, a 2-yr-old born Dec. 25, 1953 and consigned to this sale. Sister's sire is Hamaret Debonier Prospector, a son of Prospector and the great Silver cow is also a daughter of Prospector. A wonderful heifer with a top pedigree, she is bred to the oldest son of Hamaret Queen Prospector. Consigned by **Charles H. Pratz, Hamaret Farm, Waterloo, N. Y.**

This "Dean" & 3 Sisters Sell

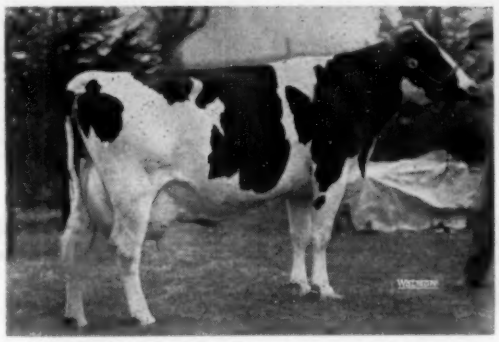

ILLEHEE JANE KING POSCH (VG-88 Points)
HIR 2½y 316 2X 11,414 3.5 403
HIR 3½y 332 2X 13,464 3.6 479
In her 4-yr-old lactation, she has 7,813 lbs. milk and 301 fat in the first 123 days. She is a show winning daughter of Maplebend Dean King Posch. Jane is quite a show cow and she was grand champion at 3 good shows last summer. In 1954, she was 1st 3-yr-old at the Pa. B & W Show and she was first 2-yr-old at the Bucks County Fair in 1953. She was bred March 19th to the full brother to the bull pictured in the Elm-Becca ad. Consigned by **John M. Umble, Atglen, Pa.**

"Dean" is **Maplebend Dean King Posch (GM),** the plus proven son of Wimbledon Dean Fobes Rag Apple, an Excellent son of Wimbledon Dean Marathon. His dam is the great brood cow daughter of Lucifer, Lincoln Admiral Outlet Posch (VG-over 100,000 and records up to 798 on 2X). **Charles Lownes & Sons, Newtown, Pa.** send two of his daughters. One is an open heifer out of a granddaughter of Lucifer and the other is a first calf heifer out of a 508-lb. Dunloggin Supreme daughter. She is bred back to Curtiss Candy Dandy Elmer. **G. A. Burdick and Son, Gaview Farm, York, Pa.** send a 4-year-old "Dean" daughter making over 500 as a 3-year-old. She is "GP"—84 pts. as a 3-year-old and she is bred to Hedge Acreston DeOrmsby, the "VG" son of the 3 times over 1000-lbs., Dunloggin Mistress DeOrmsby.

The Lucinda Land Classic
"GET A LIFT WITH LUCINDA"

Sale managed by Keystone Holstein Sales, Inc., Mount Joy, Pa.

The Classic In Lucinda Land

A Headliner From Maryland

Whispering Cedars Sov-Emperor

←

Here is a top show heifer, born Aug. 21, 1954. She is a daughter of Hillmac Sovereign (GM), the proven son of Montvic Rag Apple Sovereign. Her dam is Clayana Lucifer Emperor, a daughter of Lucifer with 362 fat in the first 199 days of her 3-year-old lactation and a member of the 1st get and 1st 2-year-old at the Southeastern Pa. Art. Breeders' Show, 1954. The heifer selling was shown 5 times as a sr. Yrlg. and won her class 4 times and at 3 shows she was made jr. champion of the show. She was bred Feb. 8 to a top son of Lucifer out of a 727-lb. daughter of Lauxmont O Rose Lad. Consigned by **Harry O. Harbough & Sons, Whispering Cedars Farm, Hagerstown, Md.**

SMITHDALE BESSIE CUMBERLAND
A top Lucifer granddaughter from the same herd that supplied the 2 Lucifer daughters that sold for $1725 apiece in the National Convention Sale last June.

Remember the Lucifers in the Convention Sale ?

Here's A Granddaughter From the Same Herd

SMITHDALE BESSIE CUMBERLAND—born Nov. 3, 1950.

3-10 325d 2X 14,412 Milk 515.5 Fat As a 4-year-old, she has 10,588 milk and 356 fat on 2X in 206 days and is still going strong. She is a daughter of Smithdale Lucifer Cumberland, a Lucifer son who is a full brother to the 2 Lucifer daughters that sold for $3450 in the Nat. Con. Sale last June. She was bred Jan 28th. to Knollwood Double Chieftain, the inbred Montvic Chieftain 7th son in service at SPABC. Consigned by **Chester L. Smith, Shippensburg, Pa.**

FROM MONOCACY MEADOWS, FREDERICK, MD.
A senior yearling daughter of Hickoryvale Admiral Monarch (VG) out of Monocacy Meadows Marigold (GP), with an incomplete record of 486 fat in 305 days as a 3-year-old. Her full sister has records to 632 as a 4-year-old. The dam is a daughter of Hickoryvale Dictator Prince. The heifer is bred to a son of Skokie Great Ovation (GM) out of an "EX" cow. **Ray Smith & Sons.**

FROM HALLCREST FARM, CLYDE, N. Y.
Two daughters of Otco Admiral Var Elect, a proven son of Helengeorge Master Admiral out of an 814-lb. daughter of Dunloggin Romeo Var. Both are "GP" and both have completed 400-lb. 2-year-old records. One is fresh and selling open and the other will be fresh just before the sale. **Maynard Hall and Sons.**

A PABST DAUGHTER
A daughter of Pabst Barta Prilly Wayne 16th, born Nov. 8, 1954. Her dam is a 2-year-old daughter of Hillmac Sovereign with 235 fat in the first 157 days on 2X. The next dam is a daughter of Lucifer with records to 603 fat on 2X in 10 months. **Ed Newlin, Grantville, Pa.**

"TONY TWINS"
Here are a pair of jr. yrlg. show twins sired by Sovereign Commander Antonio and out of a "VG" daughter of Lucifer. They are bred to a Hillmac Sovereign son of an "EX" 1012-lb. cow. **Elmer B. Stoltzfus, Elm-Becca Farm, Elverson, Pa.**

TWO LUCIFER GRANDDAUGHTERS
Two daughters of a Lucifer son out of the grand champion cow at the 1956 Pa. Farm Show. One is a yearling out of a twice over 600-lb. 2X cow and the other is a yearling out of a 583-lb. dam with a second dam still producing at past 14 years of age. They both sell open. **Clarence Cornman, Carlisle, Pa.**

The Lucinda Land Classic
"GET A LIFT WITH LUCINDA"

60 TOP FOUNDATION ANIMALS

Tracing to Lauxmont Rag Apple Lucinda

Friday, May 11th — Mount Joy, Penna.

AUCTIONEERS

CARL DILLER, Refton, Penna. — J. O. FENSTERMAKER, Homerville, Ohio — HARRIS WILCOX, Bergen, N. Y.

Sale Managed By Keystone Holstein Sales, Inc. Mount Joy, Pa.

Clarence E. Lyons, Mgr. — Phone Lancaster 4-6966

A Lucifer Daughter - -

From The Original Lucifer Herd to the Lucinda Land Classic — May 11th

SELLING

Fran-Will Admiral G. O. Ormsby

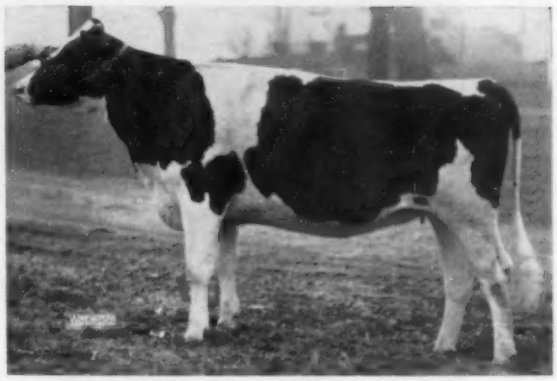

She is a Laumont Admiral Lucifer daughter born Dec. 3, 1954 and pasture bred last fall to a son of Hillmac Sovereign so she will be due right about sale time. Her dam is a granddaughter of Skokie Great Ovation (GM) with this jr. 2-yr-old HIR record: 2-2 289d 12,480 4.7 537.7. The next dam is a 543-lb daughter of S J C Valley Emperor Star.

Here Are Two of Her "EX" Sisters Developed In Our Herd

LINCOLN ADMIRAL FOBES 2ND
(Excellent at 12 years)
Lifetime: 122,137 Milk 5056 Fat
A Lucifer daughter

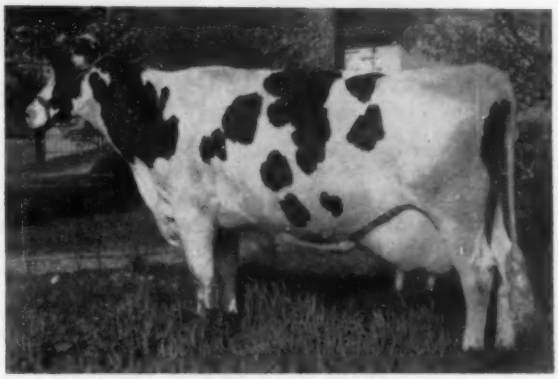

ADMIRAL EMMIE ORMSBY (EX-95 pts.)
Lifetime: 160,710 M 3.8% 6,072
The highest classifying daughter of Lucifer with 95 pts.

As half owner of Lucifer for most of his life, we had the chance to use him both before and after he had entered into artificial service. We have used him on his own daughters and we have outcrossed him with wonderful results. The two cows pictured above show the kind of a job he did for us.

Over 500-lb. Herd Average Past 7 Years in DHIA

Here are the last 4 herd averages on our herd of 25 to 30 milking cows.

1952 —	14,159	3.9	558.8	1954 —	13,419	4.0	533.1
1953 —	13,987	3.9	547.6	1955 —	13,052	4.1	530.1

The Lucinda Land Classic
"GET A LIFT WITH LUCINDA"

FRAN-WILL HOLSTEINS

MR. AND MRS. WM. A. REID — OXFORD, PENNA.

Acc. — Cert.

The Lucinda Land Classic
"GET A LIFT WITH LUCINDA"

We Gave Our Best to the--

Lucinda Land Classic

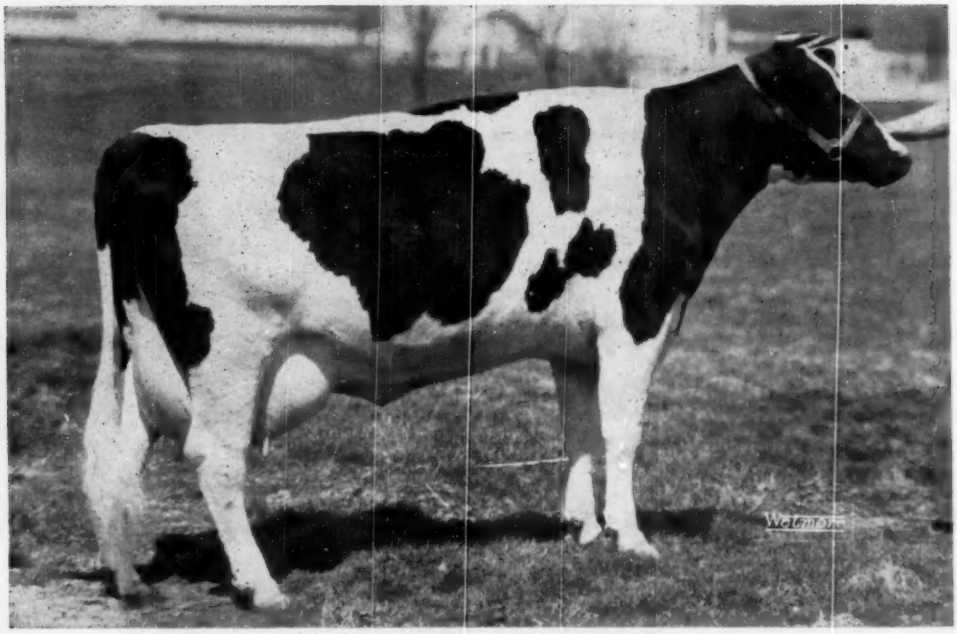

WYE OAK JOSEPHINE 3634532

Born August 14, 1952

2 Years 365d 2X 13,705 m 3.87% 531 f

After long and thoughtful consideration, we gave Clarence Lyons our top "individual" for his great Lucinda Land Classic. Fresh the first part of April, her six weeks old son and a top herd sire prospect sells with her.

Josephine was- -

JUNIOR CHAMPION at the 1954 Penna. State Black & White Show.

At the Reading Fair, the West Lampeter Fair and the Southeastern District Black & White Show, she was Jr. Champion, 1st prize Sr. Yearling and a member of the 1st prize produce.

Josephine and her full sister stood next to the great All-American "Inka" and her sister in the produce class at the 1954 Penna. B & W Show.

Stop at Moo-Haven — We May Have Something to Your Liking

Our 1955 Herd Average: 13,187 m 3.85% 507.4 2X

Moo - Haven Holsteins

Strasburg — Lancaster County — Pennsylvania

Mr. & Mrs. J. Robert Hess

- Accredited - Certified - Vaccinated -

The Lucinda Land Classic
"GET A LIFT WITH LUCINDA"

Hamaret - The Former Home of Prospector

A Bull and a Heifer with the Magic Hamaret Prefix

to the Lucinda Land Classic — May 11th

The Heifer is a Daughter of This 904-lb. 2X "EX" Cow →

HAMARET SISTER DEBONIER

Born 12-25-53

Here is your chance to buy a double granddaughter of the great Prospector bull. She is sired by Hamaret Debonier Prospector and her dam, pictured, is an Excellent daughter of Prospector that has just finished with a 900-lb. 2X record. Sister is bred to Hamaret Victory Titleholder, our son of the 1319-lb. Hamaret Queen Prospector (EX), the top Prospector daughter. What a concentration of Prospector, the resulting calf will have.

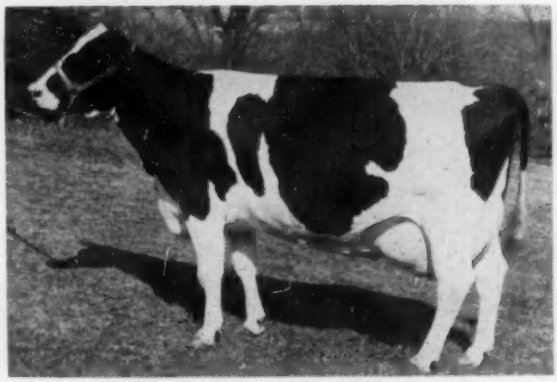

HAMARET SILVER PROSPECTOR (EX)
5-2 365 2X 20,880 4.3 904 HIR (SA)

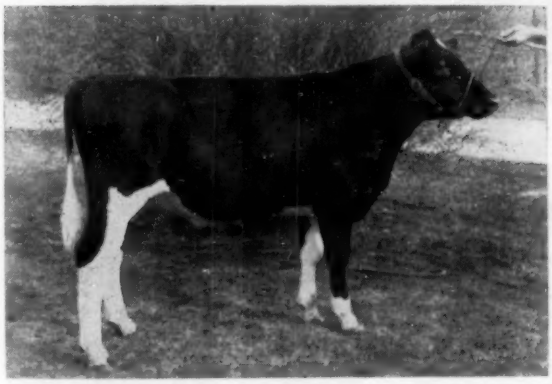

← This Flashy Young Bull Sells

HAMARET CONFIDENT ROAMER

(Born 10-6-54)

Here is a service age bull that looks the part and has a wonderful pedigree to go with it. His sire is Miller Acres Roamer, a son of Pabst Roamer (EX-GM) out of Lauxmont L Zita, a 600-lb. 4% daughter of Lauxmaster out of a daughter of Admiral Lauxmont. Confident's dam is Hamaret Callie Chief, a double granddaughter of Prospector with a 4% 3-year-old record just under 700 fat and making a better record this year. Her dam is Hamaret Camilla Arab with 21,045 milk and 722 fat in 269 days at 6 yrs. She should make 900.

Hamaret Farm — The Home of Prospector For 9 Years

Every animal in our herd of 168 head has at least one cross to Lauxmont Safemaster Prospector. Most of our animals today have the combination of Prospector, Arab, Zigo, Marksman, Fobes and Rag Apple. **At the present time we have about 40 heifers from calves to bred heifers for sale—and we always have a few bulls for sale.**

Our 1955 HIR average was 15,429 milk, 3.6% and 548 fat on 26 cows. Our herd classification score was 81.1 pts. on a herd made up mostly of 2 and 3-year-olds.

We are now ready once again to ship semen from Hamaret **Victory Titleholder,** our son of Queen; **Hamaret the Artist Arab** (see Sisson ad); and **Marlow Regal Roburke King,** a Regal-Roamer cross out of the 5% Lena Inka Walker.

Next year we will increase our milking herd to 45 head. All are Homebred and all out of high producing dams.

HAMARET FARM — Waterloo, N. Y.

CHARLES H. PRATZ, Owner — HAROLD W. PRATZ, Manager

Accredited -:- Certified -:- Vaccinated

Now Three Daughters of Lauxmont

"Prospector" the Son of Lauxmont Rag Apple Lucinda

HIS LATEST 1000-LB. DAUGHTER

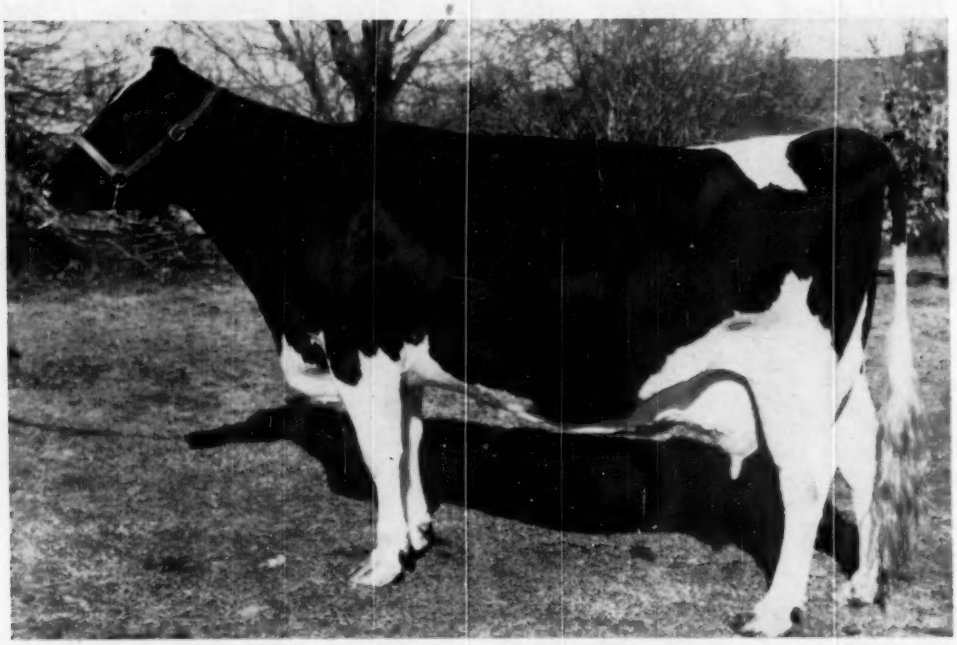

PHYLLIS ROYAL PROSPECTOR (Very Good - 87 pts.)

6-2	2X	365d	23,201	4.5%	1031.5	(HIR-SA)
4-6	2X	365d	18,424	4.5%	827.7	DHIA

Owned by River Valley Farm, Milford, N. Y.

HAMARET QUEEN PROSPECTOR (EX)
6-11 365 2X 35,564 3.7 1319.1 AR
(National Record for Fat and Milk)

HAMARET SILVER PROSPECTOR (EX)
5-2 365d 2X 20,880 4.3% 904 (HIR-SA)

← The Highest One of all

She is the "Queen of Queens" and the top Prospector. Her 1319-lb. record followed a 1098-lb. record and this year she has over 1000 fat in the first 305 days and is still making 3 lbs. of fat a day.

HAMARET FAITH PROSPECTOR

7-8	365d	2X	24,524	4.2%	1032	HIR

5 More PROSPECTORS Over 900 On 2X —

PANORAMA JEWEL PROSPECT (VG)

5-0	365d	2X	23,876	4.1%	972.2	HIR

HAMARET AMELIA SEGIS PROSPECTOR (GP)

6-5	365d	2X	19,990	4.6%	921	DHIA

HAMARET MAP PROSPECTOR (VG)

8-10	365d	2X	24,062	3.8%	913	AR

HAMARET KERNEY PROSPECTOR (VG)

6-3	365d	2X	20,338	4.5%	907.6	HIR

HAMARET SILVER PROSPECTOR (EX)

5-2	365d	2X	20,880	4.3%	904	(HIR-SA)

There are 3 other Prospector daughters over 800 fat on 2X and 5 more over 700 fat on 2X. His influence is also transmitted through his daughters as he has 5 granddaughters over 900 fat on 2X with 2 of these promising 1000-lb. records. There are 4 granddaughters over 800 fat on 2X. Eight of these 9 granddaughters are classified with 1 "EX," 4 "VG", and 3 "GP". **The 16 daughters of the Prospector bull over 700 fat on 2X are out of daughters of 15 different bulls showing Prospector's ability to nick with outcross cows.**

Safemaster Prospector Over 1000 Fat on 2X

Here's the River Valley — Lyon Brook Consignment to Lucinda Land

The Lucinda Land Classic
"GET A LIFT WITH LUCINDA"

Two Daughters of Lyon Brook Wallie Queen (EX) and a High Record Son of Wallie

We are building on the great **Lyon Brook Wallie Queen** and it is only to support a sale such as the Lucinda Land Classic that we let any of his daughters go at this time. So here is your chance to buy several of his older daughters.

Wallie is a son of the National Champion Queen cow, pictured on the opposite page and he is sired by Winterthur Select Fobes Wallace (VG-SMP), a top proven son of Winterthur Posch Great Select out of a daughter of POF 14th.

Wallie's dam, Queen, is not only by a great bull but she comes from a great family. Queen's maternal sister is national leader in HIR for both milk and fat with 29,583 milk and 1110 fat on 2X at 3-8. She is classified "VG" as is Queen's full sister who has records to 833 fat.

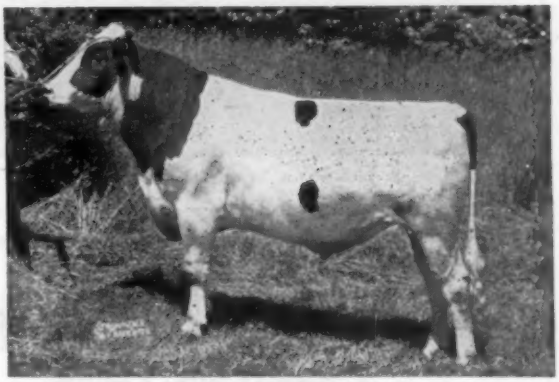

LYON BROOK WALLIE QUEEN
Excellent at 3 yrs.

From River Valley — River Valley Hedy Queen — born 1-6-55

This promising yearling is a Wallie daughter out of River Valley Cavalier Edie (GP at 2 yrs.) who has just finished with 14,689 milk and 545 fat as a 2-yr-old on 2X in HIR. A daughter of a highly proven son of Carnation Imperial Cavalier, her dam is a daughter of RMF Adantha, a daughter of Dunloggin Master Adantha, still in our herd with over 100,000 lbs. milk and 2 records over 700 on 2X.

HAMARET ELLA ARAB (VG)
3½y 346d 2X 19,456 3.5% 686

Lyon Brook Consigns Two

1. Lyon Brook Queen Ella (born 8-20-54)

The dam of this Wallie is a Harden Farms King Professor daughter of the cow pictured now making 600 fat on 2X at 3 yrs. following a 500-lb. 2-yr-old record. Professor's dam was the cover cow on the April 7 WORLD with 5 records over 1000 fat. Queen Ella was bred 2-2-56 to her own sire. What-a production packed pedigree her calf will have!

2. Lyon Brook Wallie Amos — born 7-29-55 — The Bull For You

Amos is a Wallie son out of a Prospector-Arab cow that is heading for the 1000-lb. mark on 2X. His dam is Hamaret Amy Arab (VG-87 pts.)., a daughter of Winterthur Victor Select Arab out of the 921-lb. Hamaret Amelia Segis Prospector (see opposite page). Amy has 688 at 2 yrs. with 4%, 758 at 4 yrs. with 3.8%, 755 at 5 yrs. with 3.6% and this year at 6 yrs., she has 19,939 milk and 755 fat in the first 244 days and it looks as though she will make her 1000 lbs. So with 2 crosses to Prospector and 2 to proven Winterthur bulls, Amos will make a top bull for your next herd sire.

River Valley Farm — Lyon Brook Farm

Mrs. G. Low & Son, - Milford, N. Y. acc. - cert. - vacc. Archie Meek - Norwich, N. Y.

Clarence's First Choice in Our Herd

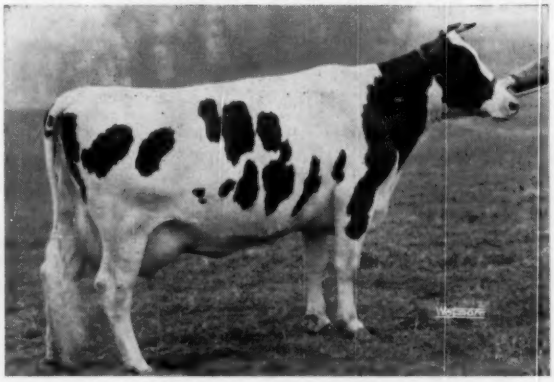

TRI-AQUA LUCIFER DORIS

And The Choicest Lucifer of All

Tri-Aqua Lucifer Doris

← Born Jan. 18, 1950

This big, rugged, nice uddered Lucifer daughter has just finished a 4-yr-old record of 12,327 milk and 461 fat on 2X. As a 2-yr-old she made 11,194 milk and 404 fat on 2X. Her dam, a daughter of the famous Ferndale Nig Woodmaster, has a good string of records up to 516 fat as a 5-year-old on 2X. The third maternal dam has 2X records to 610 fat.

If you are looking for a show cow, consider Doris. We let Clarence Lyons have his choice and she was his first choice. We recommend her highly.

The Lucinda Land Classic "GET A LIFT WITH LUCINDA"

Robert C. Groff

Quarryville, Penna.

Acc. - Cert. - Vacc.

Dolly Goes to the Lucinda Land Classic

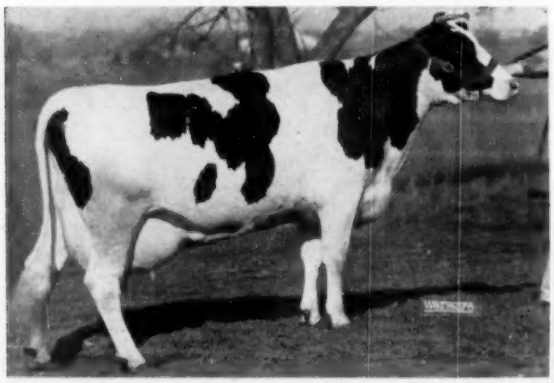

This outstanding young cow will be fresh at sale time and she will be all ready to go home and do a job for you.

Vista - Grande Lucifer C Dolly

← A Lucifer Daughter

Born October 13, 1951

2y	352d	2X	13,555 milk	448
3y	365d	2X	15,257 milk	548

Dolly is another one of those grand Lucifer daughters with a wonderful udder and plenty of dairy character. Dolly's dam is a daughter of Knollwood Piebe Chieftain, a son of the great Montvic Chieftain 7th.

The Lucinda Land Classic "GET A LIFT WITH LUCINDA"

Richard H. Hess

STRASBURG, PENNA.

Accredited - Certified - Vaccinated

A Very Good 712-lb. 3-yr-Old

To The Lucinda Land Classic

And She Is Sired By

Lauxmont Admiral Lucifer

This Top Young Cow Selling

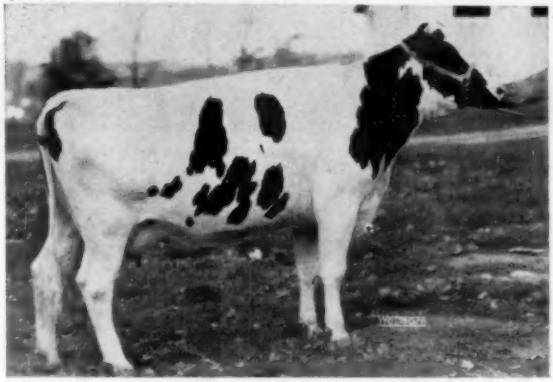

VERNONDALE RAG APPLE LUCY
(VG—87 pts. at 3 years)

SELLING

Vernondale Rag Apple Lucy
(born 5-15-51)

(VG - 87 pts. at 3 years)

3 yr.	365d	2X	16,579 m	4.3	712 f
2 yr.	334d	2X	10,083 m	4.2	420 f

Here is one we wanted to keep for our own foundation but Clarence Lyons talked and talked and we finally gave in. Note her likeness to her dam pictured below. We think she will develop into an even greater cow.

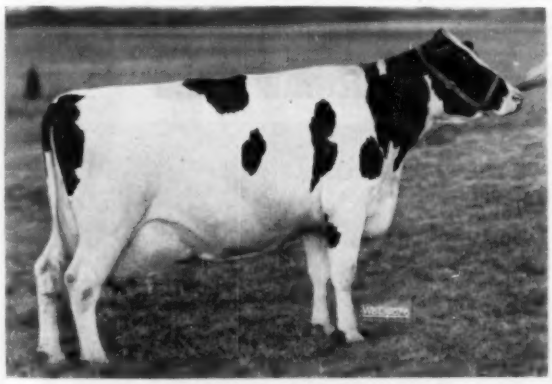

MASSEDALE BLYTHE RAG APPLE
(EX-93 points)

Her Dam is This Great Excellent Maryland Cow

MASSEDALE BLYTHE RAG APPLE
(Ex — 93 pts.)

8y 305d 2X 703 fat with a 4.4% test. A daughter of Raymondale Rag Apple Paul, she was Grand Champion at the Western Md. Black & White Show and the Frederick County, Maryland Fair. She was also 1st aged cow at the Mid-Atlantic Farm and Home Show.

If you want real Lucinda-Lucifer foundation, Lucy is the cow for you. Lucifer daughters are really good but they are twice as good when they are out of cows like the one pictured above. Here is a real individual and 4% test. Milking since February, she is starting another top record.

The Lucinda Land Classic
"GET A LIFT WITH LUCINDA"

Garwood Farm

GEORGE RUTT — STEVENS, PENNA.

Our last year's HIR ave.: 13,204 Milk & 504 Fat 2X
Our herd's classification score—83.1 pts.

Certified Vaccinated Accredited

It Pays To Buy The Best

- to the Lucinda Land Classic

Lady Twins That Will Show In Jr. Yrlg. Class This Fall

The Lucinda Land Classic "GET A LIFT WITH LUCINDA"

DAM OF SERVICE SIRE

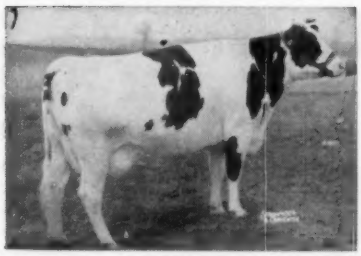

COLANTHA LADY MONOGRAM (EX)

2y	333d	2X	12,000	3.8	456
3y	311d	2X	11,748	4.3	501
4y	306d	2X	14,186	4.0	564
5y	347d	2X	15,145	4.4	672
6y	365d	2X	18,249	4.1	747
7y	365d	2X	21,409	4.7	1012
8y	First 5 months still higher				

PATERNAL SISTER TO TWINS

COCHRAN SOVEREIGN MAY (VG)
19,594 Milk, 4.3% and 839 fat
She held 2 New York State records at 3 years and is the dam of the $11,000 Cochran Honeyman. Another sister, Vera-EX-with 19,901 M and 723 F on 2X and sold for $3800. Another sister for $5,050 in General Cochran Dispersal.

SERVICE SIRE

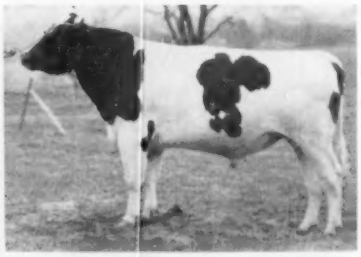

ELM-BECCA SOVEREIGN LAD
This great young bull is a son of Hillmac Sovereign (GM) out of the Excellent 1012-lb. cow pictured to the left. His oldest calf was nominated for Jr. All-American this past year. He is the service sire to the twins.

The dam of the "Lady twins" will have a good 2X record and is classified "VG." She is a daughter of Lauxmont Admiral Lucifer. The twins are sired by Sovereign Commander Antonio. Their pedigrees contain 3 SMP sires; 3 Excellent and 5 Very Good animals in the first 3 generations. They are bred to the bull pictured above. He is a son of our Excellent 1012-lb. cow and sired by the $10,000 Hillmac Sovereign. You'll be hearing more about him.

Elm-Becca Farm — Elmer B. Stoltzfus — Elverson, Penna.

Certified-:-Accredited-:-Vaccinated-:-Classified-:-HIR Testing

A Select Draft of Three To Lucinda Land

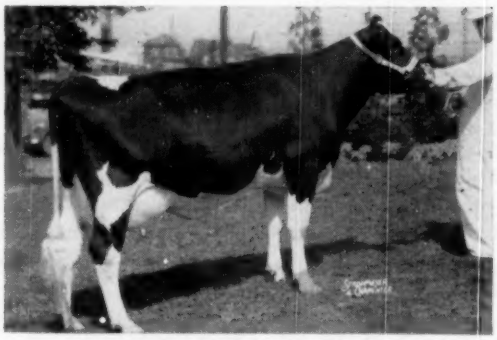

HALLCREST CAVALIER QUEEN (VG)

4-5	360d	2X	15,560	3.88	605
5-8	289d	2X	14,860		584

(still milking and should finish with a top record)
Her dam was a great brood cow daughter of Quonquont Sir Modest 45th.

1. A Bull — HALLCREST FOLLOW-ON CAVALIER

Born May 16, 1955, this outstanding show prospect is a son of the nice Carnation Imperial Cavalier daughter pictured. He is sired by our senior herd sire, Meadow Springs Follow-On Laird (VG), our son of Dunloggin Follow-On out of Lauxmont L. Adcinda (755 fat 4.4%), the beautifully uddered daughter of Lauxmont Admiral Lucinda.

2. HALLCREST ADMIRAL SADIE (GP)

This fresh 4-year-old (born April 12, 1952) is one of the nicest uddered daughters of her sire who is noted for nice udders. Her sire is Otco Admiral Var Elect, a show winning son of Helengeorge Master Admiral out of an 814-lb. daughter of Dunloggin Romeo Var and her dam is a granddaughter of Dunloggin All Var. Fresh since Feb. 16th after finishing a 410-lb. 2-year-old record, she will be selling open.

3. HALLCREST ADMIRAL SHIRLEY (GP)

She is a ¾ sister to Sadie as she is sired by Otco Admiral Var Elect and out of a 506-lb. granddaughter of Dunloggin All Var. A prize winner in heifer form, she has completed a 416-lb. 2X 2-year-old record and will be fresh before the sale. Just a young cow (born Mar. 1, 1952), she has a great future ahead of her.

The Lucinda Land Classic "GET A LIFT WITH LUCINDA"

HALLCREST FARM — Clyde, N. Y.

Maynard Hall and Sons — Acc. - Cert. - Vacc.

We Cooperated by Consigning "Jane" - -

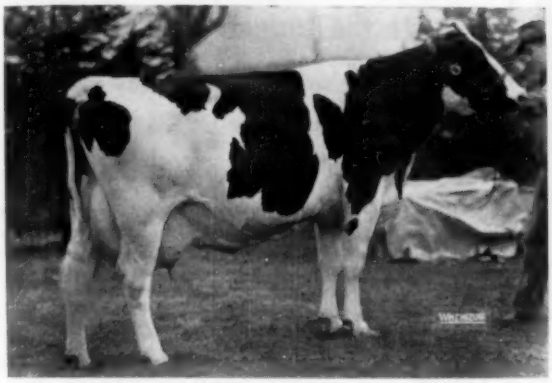

ILLEHEE JANE KING POSCH (VG-88 pts)

Illehee Jane King Posch (VG. 88 pts)

← Born Dec. 11, 1950

HIR	2½y	316d	2X	11,414	3.5	403
HIR	3½y	332d	2X	13,464	3.6	479

In her 4-year-old lactation, she has 7,813 milk and 301 fat to date in the first 123 days and she is heading for quite a record. Jane is a daughter of Maplebend Dean King Posch, the "GM" son of the brood cow, Lincoln Admiral Outlet Posch, a "VG" 798-lb. daughter of Lucifer.

Jane is quite a show cow and she was grand champion at 3 good shows last summer. In 1954, she was 1st 3-year-old at the Penna. State B & W Show and she was first 2-year-old at the Bucks County Fair in 1953.

Jane was bred March 19, 1956 to Elm-Becca Ladysman, the full brother to the bull pictured in the Elm-Becca ad.

John M. Umble

Atglen, Penna.

Accredited -:- Certified -:- Vaccinated

The Lucinda Land Classic "GET A LIFT" WITH "LUCINDA"

To Lucinda Land — A Son of Lucifer

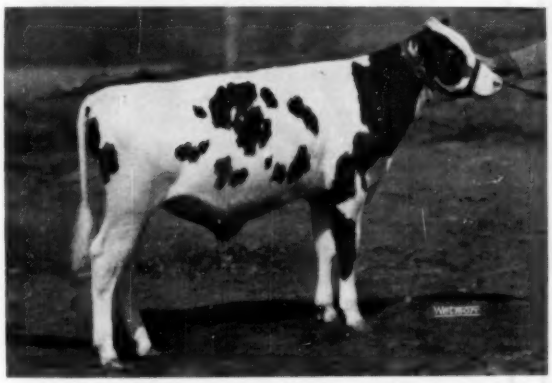

WINDING GLEN LUCIFER GOVERNOR

Winding Glen Lucifer Governor

← Born September 14, 1955

This typy youngster is a son of the one and only Lucifer. His dam is Wimbledon Ormsby Governess (VG-87 pts.), a daughter of Triune Ormsby Emperor. She has a good string of 2X records up to 17,220 milk and 668 fat. Her dam, a maternal granddaughter of Governor of Carnation, is sired by Wimbledon Dean Marathon and has records to 18,194 milk, 4.4% and 803 fat on 2X.

We are also consigning a "VG" daughter of Montvic Rag Apple Trailblazer. She is Finderne Lillian Trailblazer, a 6-yr-old cow with records to 15,267 milk and 590 fat on 2X. Her dam has 2X records to 510 fat at 6 yrs. She is due the 1st part of June to Hedge Acreston DeOrmsby, the son of the 3 times over 1000-lb. Dunloggin Mistress DeOrmsby.

The Lucinda Land Classic "GET A LIFT" WITH "LUCINDA"

John G. Metzler

CHRISTIANA - Lancaster County - PENNA.

ACCREDITED -:- CERTIFIED

The Hillmac-Lucifer Cross to the Lucinda Land Classic

← Whispering Cedars Sov Emperor

Born August 21, 1954

This wonderful show heifer is a daughter of Hillmac Sovereign, the Gold Medal top proven son of Montvic Rag Apple Sovereign. Her dam is Clayana Lucifer Emperor, a daughter of Lauxmont Admiral Lucifer with 405 fat with a 4.2% test as a 2-year-old and as a 3-year-old, she has 362 fat in the first 199 days. She was 1st 2-year-old and a member of the 1st Get of Sire at the Southeast. Pa. Art. Breeders' Show, '54.

Shown 5 times as a sr. yearling, Whispering Cedars Sov Emperor won her class 4 times and at 3 shows she was made Junior Champion of the show.

She was bred Feb. 8, 1956 to Tri-Aqua Admiral O Rose Lad (VG), a top son of Lucifer out of a 727-lb. 2X daughter of Lauxmont O Rose Lad. The daughters of this bull are milking with first calf in our herd and they are nice type with real udders. This calf will have a great linebred pedigree.

The Lucinda Land Classic "GET A LIFT WITH LUCINDA"

Whispering Cedars Farm

HARRY O. HARBOUGH & SONS — HAGERSTOWN, MD.

ACCREDITED - CERTIFIED - VACCINATED

An Inbred Lucifer Son

HIS "VG" DAM

LINCOLN ADMIRAL FRANCES VALDESSA (VG)

Selling: Roaring Maple Sir Lucifer

Here is your chance to buy a Lucifer son out of a Lucifer daughter, a wonderful way for your next herd sire to be bred. Sir Lucifer's dam pictured above is still producing after 10 years of age and has to date: 135,840 milk and 5296 fat, all on 2X. **Sir Lucifer, born August 20, 1955, will be a good one for an artificial breeding unit.**

Roaring Maple Farm

HAROLD K. BOOK

Ronks, Penna.

Acc. ❖ Cert.

One of Our Top Lucifers

SELLING

BEAVER CREEK LUCIFER SHIRLEY

(Born March 25, 1950)

3y	319d	2X	13,777	3.7	508
2y	365d	2X	14,161	3.7	500.9

Shirley's dam is a 405-lb. daughter of Ostrand Queen Rose Abbekerk, cow classified "VG" at 12 years with over 113,000 lifetime and the dam of a 100,000 lb. (VG) cow and a 926-lb. "GP" cow. This Lucifer daughter is from a good family and will make good foundation. She is due in July to Sovereign Commander Antonio.

We have a Progressive Breeders herd with 15 cows on test, nine of them Lucifer daughters—Our last year's 2X herd average was 12,181 milk and 467 fat.

The Lucinda Land Classic "GET A LIFT WITH LUCINDA"

Beaver Creek Farm

GEORGE E. COOVER & SON

R. 3, Harrisburg, Pa.

Acc. ❖ Cert.

To Lucinda Land From "Lownes" Land

Two Daughters of the "GM" Dean

By Dean we mean—Maplebend Dean King Posch, our former herd sire now in service at S.P.A.B.C. Dean is a son of Wimbledon Dean Fobes Rag Apple (EX) out of Lincoln Admiral Outlet Posch (VG) — 798 fat on 2X and over 100,000 lbs. milk—she is a daughter of Lucifer.

EMMALINE KING POSCH - born 8-20-54

She is an open heifer out of a granddaughter of Lucifer with 410 fat on 2X in 10 months. She is a top linebred heifer.

DOLLY KING POSCH BABE
Born 3-10-53

She is a first calf heifer, fresh since January 2nd and milking very well with 3727 lbs. milk in the first 83 days as a 2-year-old. Her dam is a Dunloggin Supreme daughter with records to 508 fat at 4 years on 2X. She was bred to Curtiss Candy Dandy Elmer on March 10th.

Charles D. Lownes
and Sons
Newtown, Penna.
Acc. - Cert. - Vacc.

The Lucinda Land Classic
"GET A LIFT WITH LUCINDA"

From Gaview

to the Lucinda Land Classic
A 4% Daughter of "Dean"

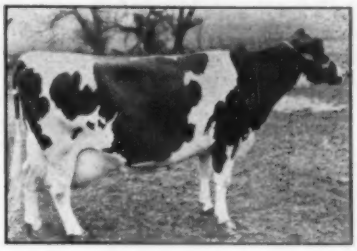

LINCOLN ADMIRAL OUTLET POSCH (VG)
Lifetime 103,382 4.2 4391
Dam of Maplebend **Dean** King Posch

Duchess Bessie Posch (84 pts. at 3 yrs.)

2y	2X	295d	9,926	4.3	436	DHIA
3y	2X	280d	10,834	4.3	451	

(Still on test — DHIA)

One of our top individuals, Bessie is a nice type individual, and dark in color. We only let her go to cooperate with this promotional sale. Her sire is a son of the great Lucifer daughter pictured above, and her dam is a daughter of Montvic Rag Apple Churchill. She was bred Nov. 12 to **Hedge Acreston DeOrmsby**, the son of the 3 times over 1000-lb Dunloggin Mistress DeOrmsby.

G. A. Burdick
and Son
YORK, PENNA.
Acc. - Cert. - Vacc.

TWO BRED TO KING ZIGO
to Lucinda Land

The bull, pictured to the right, is our senior herd sire and a son of Hamaret Queen Prospector (EX), the National Champion 2X producer with 35,564 milk and 1319 fat. His sire is a "VG" son of Winterthur Select Dad Winner out of a POF 14th daughter.

The 2 heifers we are consigning are both daughters of Hamaret the Artist Arab, a son of Winterthur Victor Select Arab out of a 921-lb. daughter of Prospector. A full sister to this bull is promising 1000 lbs. fat on 2X in our herd. One of these heifers is out of a 617-lb. daughter of Glenafton Challenger Pabst and the other is out of a 581-lb. daughter of Carnation Slogan. Both are due in the fall to the bull pictured and their calves will have 2 crosses to the great Prospector bull.

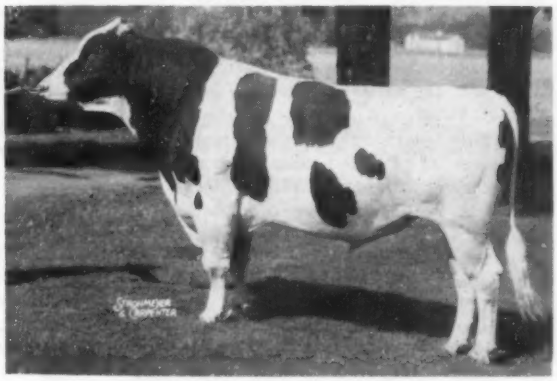

HAMARET KING ZIGO — Queen's Son

Our neighbor, Donald Stanton, North Norwich, N. Y., is consigning a "VG" daughter of Lauxmont Safemaster Prospector due in June to King Zigo. She is Hamaret Rachel Prospector, born 12-28-48, with records to 499 fat on 2X.

The Lucinda Land Classic
"GET A LIFT WITH LUCINDA"

Sisson Farms

Certified - Vaccinated - Accredited

HOWARD SISSON **SHERBURNE, NEW YORK**

Holsteins at the Sales

Waukesha Anniversary Sale

CATALOG SUMMARY

24 Females 2y & over	$10,320	$430.00
(1 calves under 3 mos. s.w.d.)	12.50	12.50
7 Bred Yearlings	3,145	449.29
2 Heifer Calves Over 3 mos.	375	187.50
12 Bulls over 3 mos.	5,845	487.08
45	$19,697	$437.72

The 45 head sold in the 42nd Anniversary Sale at Waukesha on March 26th went to nine different states and made a general average of $437.72, a few dollars under the 1955 average but considerably higher than two years ago.

Twelvelms ManOWar Burke, six year old son of Pabst Comet consigned by Howard N. Lehner of Oconto Falls, Wisconsin brought the top price of the sale at $1050, the purchaser, the Associated Breeding Service of Lena, Wis. The dam is the show daughter of Man-O-War Combine, Ilene ManOWar, with 887-lbs. fat. Nockdair Raven Leader, year old son of Wis Leader from a Raven daughter, consigned by Brauns Sunny Lea Farm of Waukesha, was second high at $900 going to R. E. Everly of Seattle, Washington.

A yearling daughter of the $1050 bull, consigned by Kenneth Peissig of Stetsonville, Wis., was third high and top of the females. The purchaser at $875 was Gerald Geenen of Kaukauna, Wisconsin; the heifer was bred to the EX-GM, Bollman King Pearl Ormsby. Roehl Bros., of Oconomowoc were the purchasers of Pabst Leader Robur Bess, yearling daughter of Wis Leader out of a 703lb. daughter of Pabst Roamer; the price was an even $800, the consignor, Pabst Farms. This heifer was carrying calf by Pabst Leader Duke.

Sumner Sollitt, South Haven, Michigan took the Mooseheart son of Curtiss Candy Invincilble at $500, also the Raven daughter consigned by Mooseheart and Baird Brothers at $575. Leonard Gabbert of Owatonna, Minnesota took three head for $1390. The Elmer Krull bull, Honeywood Symbol Pride went to Amana Society in Iowa at $525 and Sam Stanchfield of Eden Wisconsin took the Gray View Symbol bull at an even $500.

The usual cake cutting ceremony was held at the sale pavilion on Sunday afternoon before the sale. The sale was under the management of the W. L. Baird Company of Waukesha; auctioneers were Harvey Swartz and A. C. (Whitie) Thomson assisted by Don Stouffer and Dave Bachman. Announcements were by W. L. Baird and leadsmen were Bob McDonald of Green Bay, Merle Howard of Mooseheart and Ray Burbacher of Elkhart Lake, Wis.

Following is the list of buyers of animals selling for $400 and over:

Associated Breeding Service, Lena, Wis.
(M) Twelvelms Man-O-War Burke (4-49) $1050
(Howard N. Lehner, Northaway Farms, Oconto Falls, Wis.)
R. E. Everly, Seattle, Wash.
(M) Nockdair Raven Leader (2-55) 900
(A. S. Braun, Braun's Sunny Lea Farm, Waukesha, Wis.)
Gerald Geenan, Kaukauna, Wis.
Elmwood Jule Cutie (2-54) 875
(Kenneth Peissig, Stetsonville, Wis.)
Roehl Bros., Oconomowoc, Wis.
Pabst Leader Robur Bess (4-54) .. 800
(Pabst Farms, Oconomowoc, Wis.)
Sumner S. Sollitt, South Haven, Mich. (4)
Pabst Raven Fobes Jessie (8-52) .. 575
(Merle Howard & Baird Bros., Mooseheart, Ill. & Waukesha, Wis.)
(M) Mooseheart Golden Director (5-55) 500
(Mooseheart, Mooseheart, Ill.)
Leonard G. W. Gabbert, Owatonna, Minn.
Locustdale Theda Burke (11-49) 530
(Alfred Bohl, Locustdale Stock Farm, Fennimore, Wis.)
Transmitter Lass Dot (7-51) 460
(Bernard Schoessow, Thiensville, Wis.)
Amana Society, Amana, Ia.
(M) Honeywood Symbol Pride (2-55) 525
(Elmer Krull Est., Krull Farms, Lake Mills, Wis.)
Quality Top Farms & A. Johnson, Cedar Rapids & Elkader, Ia.
Lilibet La Princess Pabst (12-49) 500
(George Weidman, Cedarburg, Wis.)

Sam C. Stanchfield, Eden, Wis.
(M) Gray View Symbol Hero (9-54) 500
(Harvey A. Nelson & Sons, Gray View Farm, Union Grove, Wis.)
O. H. Green, DuQuoin, Ill.
Hickory Creek Lady Smoky (10-53) 485
(A. C. Thomson, Oak Dell Farm, Elgin, Ill.)
Locustdale Arabella Roamer (2-54) 470
(Alfred Bohl, Locustdale Stock Farm, Fennimore, Wis.)
Donald Olson, West Sturgeon Bay, Wis.
Wis Marvina (6-54) 475
(Wisconsin State Reformatory, Green Bay, Wis.)
Robert Jones, Lake Geneva, Wis. (3)
Pinehurst Mistress Pride (1-54) . 435
(David Bachmann, Pinehurst Farms, Sheboygan Falls, Wis.)
Burke Green Hill Corrine (9-54) 430
(T. A. Hudgens, Greenhill Farm, Horn Lake, Miss.)
Bill C. Choate, Sparta, N. Car. (2)
Neshonoc Rosalie Hark Count (12-53) 435
(Edyth C. Swarthout, Neshonoc Stock Farms, West Salem, Wis.)
Fred P. Scott, Fond du Lac, Wis. (4)
Milco Aristocrat Star (11-53) ... 435
(J. J. Nehrbass, Richfield, Wis.)
King Carnation Celebrity Moole (9-53) 435
(George Kieffer, Auburndale, Wis.)
Swartz Colantha Sally Lynn (11-53) 400
(W. H. Swartz & Sons, Swartz Holstein Farm, Waukesha, Wis.)
Inter-County Dairy Cattle Ass'n, Waukesha, Wis. (7)
Sunnyside Tillie Diane Reburke (11-53) 400
(Borgwardt Bros., Sunnyside Dairy Farms, Valders, Wis.)
Alvin H. Enke & Sons, Bloomington, Wis.
(M) Mayers Sensation Segis (6-55) 400
(Christ A. Mayer & Sons, Mayer Farms, Slinger, Wis.)

A. Medina, Miami, Fla. (5)
(M) Skokie X Abbekerk (2-55) . 400
(Elmwood Farms, Lake Forest, Ill.)
(M) Ramaco Sir Powerhouse (5-55) 400
(Wm. A. Hayssen, Lakeside Farm, Elkhart Lake, Wis.)

Other buyers were: Walter Haberman, Brodhead; W. Staab, Waukesha; L. W. Newburg, Elkhorn, Wis.; Dalle M. Rozene, Sullivan; A. Larsen, Durand, Ill.; Jack D. Burns, Eldorado, Ark.

Statistical data furnished by W. L. Baird, Waukesha, Wis.

Hawkeye Annual Spring Sale

CATALOG SUMMARY

30 Females 2y & over	$12,365	$412.17
(8 calves under 3 mos. s.w.d.)	402	50.31
4 Bred Yearlings	1,310	327.50
1 Open Yearlings	175	175.00
1 Heifer Calf Over 3 mos.	225	225.00
7 Bulls over 3 mos.	2,135	305.00
43	$16,612	$386.34
28 4-H & FFA. Heifers	5,945	
	$22,557	

All of the tops in the 1956 Iowa Holstein Breeders' Spring sale at Waterloo on March 17 remained in the Hawkeye State with two buyers from Texas and Missouri represented from out of the state. The 28 high quality 4-H and FFA calves brought a total of $5,945 or an average price of $213.

ManCryCo Farms of Manning, Iowa had the two highest selling animals in their choice yearling daughters of the Gold Medal Carnation Governor Homestead Inka. Both heifers were bred to the 806-lb. ManCryCo Royal Duke. The $730 top priced animal of the sale, sold near the close, was ManCryCo Governor Maid-Rite, her dam with a top record of 766 fat and close to 4,000 fat life record. Buyer was Harold L. Wheater & Son, Marshalltown, Iowa. The paternal sister, ManCryCo Governor Star Lite, was from a 707-lb. dam with six 2X records over 500 fat, she went to Graceland College Farm, Lamoni, Iowa at an even $700.

Six of the milking females brought from $500 to $575. John Spang, Strawberry Point, Iowa took four head, including a young daughter of the SMP sire, Sir Aaggie Fayne Bracelet at $575 from the Persinger herd of Grundy Center. Persinger was the purchaser of a yearling granddaughter of Pabst Sir Regal Roburke Star from the Henderson herd at Paullina; Liberty Home Farms of Lamoni purchased

(Please turn to page 138)

One of our Excellents -

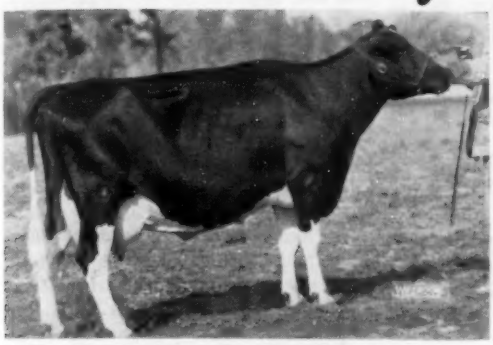

MAYTAG ORMSBY FOBES HEDDA (EX)
365d 4y 518.3 F. 3.5% 14,657 M.

"Hedda" has an outstanding bull calf sired by Wis Leader.

Maytag Ormsby Fobes Hedda, our 12-year-old daughter of the GM-VG, Maytag Ormsby Fobes, scored 91 points—she had previously been made Excellent. Her daughter by Pabst Regal was made VG in our recent classification and another daughter also by Regal, GP; she has a yearling daughter by Raven. A son of hers by Maytag Super De Luxe is in service at White Castle Farm of Wm. Dudley & Son, Mason, O.

Our other excellent is the well-known Wis Satin, (90 pts. at 9-yrs.); her daughter by Roamer was made VG; her last calf was a heifer sired by our 800-lb. Dean bull and she has sons by Wis Ideal at Amana Colonies in Iowa and by Regal at Geenan's at Kaukauna, Wis. . . . One of our others VG was Ruby Acres Regal Bell, at 3-yrs., full sister to Ruby Acres Regal, (see p. 14, March 17.)

Both Ruby Acres Viscount Fobes, our senior sire, and his dam, Ventnor Lassie Fobes, (now 12 yrs. of age) were both scored high VG; the old cow recently gave us a heifer calf by Ruby Acres Regal. The Viscount daughters, 13 of them GP, are producing, several of them over 500 F. We have some nice sons of his.

RUBY ACRES — Elkhorn, Wis.

FLOYD PECK, Manager **S. D. RUBY, Owner**

DUNLOGGIN DESIGN
Excellent - Gold Medal
In Vol. 11 he has 11 daughters over 100,000 lbs. milk — 8 of these "VG" and the other 4 "GP".

A Foundation by "Design"

MERRIEWOLD DUNLOGGIN DESIGN POSCH

2666849

Her HIR records to date:

9-0	**365**	**2X**	**20,456**	**4.3**	**878.1**
7-6	365	2X	15,503	3.8	591.5
6-4	347	2X	18,876	4.2	788.5
4-9	365	2X	16,479	4.1	668.4
4-0	296	2X	15,371	4.1	624.0
2½	365	2X	15,537	4.0	622.4*

*(DHIA)

Merriewold Dunloggin Design Posch is out of Wanda Posch, 557-lb. 2X daughter of Senator Posch and the 796-lb. Princess Sylvius Canary. Wanda is a maternal sister to the 1017-lb. Eunice Sylvius Posch, and Wanda herself has another daughter with official 2X records to 807.5 lbs. fat.

This is indeed a pedigree rich in the Dunloggin - Yates Posch combination.

SARAMAJO FARM

Warwick, New York

THE McLEANS **JAMES MORSE, Farm Mgr.**

MANCRYCO GOVERNOR MAID-RITE
A daughter of the GM, Carn. Governor Homestead Inka from a 766-lb. dam, she was top of the 1956 Iowa State sale for ManCryCo Farms, Manning, Ia. Purchaser (back of the heifer) was Harold L. Wheater & Son, Marshalltown, Ia.

four head including Don Rehder's Raven daughter at $530.

Chairman of the sale committee for the association was Arthur Gerlach of St. Ansgar; auctioneers were Harvey Swartz of Waukesha assisted by "Pat" Williams of Illinois and Mitch Vander Tuig of Primgar, Iowa. Claude Wylam of Waverly read the pedigrees and made the announcements.—F. C. B.

Following are the animals selling for $400 and over:

Harold L. Wheater & Son, Marshalltown, Ia. (2)
ManCryCo Governor Maid-Rite (3-54) $730
(ManCryCo Farms, Manning, Ia.)
Graceland College Farm, Lamoni, Ia.
ManCryCo Governor Star Lite (3-54) 700
(ManCryCo Farms)
John Sunn, Strawberry Point, Ia. (5)
Fran-Cel Bracelet Eleo Jewel (12-53) 575
(Francis E. Persinger, Fran-Cel Holstein Farm, Grundy Center, Ia.)
Doe-Bell Ethel 405
(C. R. Doebel, Manly, Ia.)
Francis E. Persinger, Grundy Center, Ia.
Waltsons Wayne Stella (2-54) 550
(W. T. Henderson & Sons, Paullina, Ia.)
Myron Johnson, Boone, Ia.
Sunnybank Ormsby Ina (10-49) 530
(W. D. Mitchell, Sunnybank Farm, Reinbeck, Ia.)
Liberty Home Farm, Lamoni, Ia. (4)
Tallcorn Raven Miss Patty (10-52) 530
(Don Rehder, Gladbrook, Ia.)
Wehrmana General Dolly (1-51 Twin) 450
(Harold Wehrman & Son, Wehrmana Farm, Belle Plaine, Ia.)
Evertops Precious Queen (2-54) .. 430
(H. Dean McDonald & Sons, Gowrie, Ia.)
F. R. Scott, Goldfield, Ia.
(M) Tritomia Proud Pilot (1-55) 510
Earl Gerlach & Sons, St. Ansgar, Ia.)
Marion H. McCarthy, Oelwein, Ia. (2)
Clover Run Woodmaster Pinky (9-52) 500
(Wm. Jungling, Clover Run Holstein Farm, Parkersburg, Ia.)
Maytag Dairy Farm, Newton, Ia. (2)
Rockcrest Roburke Suma (11-52) . 470
(A. J. Johnson, Rockcrest Farm, Elkader, Ia.)
Paul McElmell, Greeley, Ia. (2)
Gerart Belle S Roamer (8-50) . 465
(Arthur Gerlach, St. Ansgar, Ia.)
Maynard Meyer, Dows, Ia. (2)
Wolverton Regal Janna (1-54) .. $450
(Fred K. & Richard Bruene, Gladbrook, Ia.)
Floyd G. Wessel & Son, New Hartford, Ia.
Gerart Lola La Princess (11-50) .. 410
(Arthur Gerlach)

Other buyers were: John Van de Walle, Tama; E. E. Phillips, Cresco; James Wilson, State Center; Louis Hoffman, Parkersburg; Ferris G. Hanks, W. Liberty; Eernest & Algean Hunter, Gowrie; Ernest Hofmeister, Geneva; M. Hall, Brooklyn; Linda & Marvel Hunter, Gowrie; John Jr. & John White, Independence; Gamet & Slauter, Lamoni; Jerry Snelling, Yriposli; Ruth L. Stewart, Harlan; Jerry Young, Indianola; Richard Stutzman, Wellman; Cyril P. Knepper, Ryan; Gary Knudtson, Lake Mills; Paul J. Lenz, Carroll; Albert Wagner, Dysart; Alan H. Lemker, Breda; Howard M. May, Gilman; Judy Kay & John White, Independence; Orval Marts, Hampton; Wm. Wilson, State Center; Herbert Muhlenbruck, Hampton; Warren Wagner, Dysart; John & James White, Independence; Keith Martin, Dows; Harold Brennan, Dunkerton; Earl Arthur, Maynard; Charles J. Briker, Vinton; Arthur F. Grass, West Union; Kenneth Eastman, LaPorte; Harvey Elten, Wellsburg; O. K. Flaugh, Reasnor; Howard Frater, Grundy Center; Gordon Geerdes, Wellsburg; Gary Garnier, Maynard; Donald S. Dearn, Chapin; P. L. Clawson & Son, Ackley; Keith Cooper, Clear Lake; Richard Bruene, Gladbrook; Leon Burmeister, Stockton; Leon Batey, Oskaloosa; John White, Independence, Ia.; Wayne Adams, Kirksville, Mo. and Garry Apple, McKenney, Tex.

Statistical data furnished by Iowa Holstein Breeders Association Inc.

Red Rose Dispersal

CATALOG SUMMARY

59	Females 2y & over (4 calves under 3 mos. s.w.d.)	$31,385	$531.95
2	Bred Yearlings	985	492.50
10	Open Yearlings	2,790	279.00
17	Heifer Calves Over 3 mos.	3,525	207.35
3	Bulls over 3 mos.	1,085	361.67
91		$40,305	$442.91

A huge crowd attended the dispersal of the Red Rose Experimental Farms herd on March 27 at Lancaster, Pa., with buyers from Maryland, Pennsylvania, New York, Virginia and New Jersey paying an average of $442 for the 91 head sold. The sale was strong all the way, with 59 females in milk averaging $531. Not too many bred heifers were offered, as a group of these was retained for experimental feeding purposes. Farm machinery sold in the morning, and the Holsteins in the afternoon, with R. Austin Backus Inc., Mexico, N. Y., sale managers and auctioneers.

Top of the day was $1900 paid for Red Rose Elmwood Winterthur, a 7-year-old daughter of Ormsby Fobes Winterthur and out of one of the foundation cows of the herd, Red Rose Elmwood Fobes. She went to Frank P. Asher, Jr., Port Deposit, Md., along with her 4-year-old daughter by Winterthur Winner Fobes Don, at $1000. Red Rose Elmwood Winterthur has a string of HT records up to 799.3 lbs. (and still on test), while her dam has records to 698 lbs. and four others above 500 lbs.

John S. Teeter & Sons, Taneytown, Md., were the strong buyers here, taking a total of 23 head for $14,375. Heading the group was Red Rose Donna Invincible Abby, a 4-year-old daughter of Curtiss Candy Invincible EX, at $1200, second high of the sale. She has 494.7 lbs. fat in 303d HT, 2X, at 2½ yrs. and is cut of a daughter of Winterthur Winner Fobes Don, a sire widely used in the herd. His offspring accounted for $8525 of the sale total, and five of his daughters were included in the Teeter purchases. Teeters also purchased daughters of Hillmac Sovereign, Red Rose Ormsby Pride Winterthur, and Pabst Regal Bloom. Several other breeders made substantial additions to their herds here.

Following are details on the animals selling for $400 and over, and the buyers:

F. P. Asher, Jr., Port Deposit, Md.
Red Rose Elmwood Winterthur (1-49) $1900
Red Rose Elmwood Winner (6-51) 1000
Red Rose Winner Lou (5-51) 540
John S. Teeter & Sons, Taneytown, Md. (23)
Red Rose Donna Invincible Abby (2-52) 1200
Red Rose Pride Madge (5-51) 900
Red Rose Winner Lady Fobes (6-51) 820
Red Rose Patsy Regal Ann (2-52) 800
Red Rose P W Pride Polly (11-51) 700
Red Rose Elmwood Madcap (7-52) 700
Red Rose Fobes Hillmac Amber (10-52) 650
Red Rose Sovereign Cassel (11-53) 650
Red Rose Empress Paula (6-51) .. 640
Red Rose Winner Lafobes (4-51) 620
Red Rose Ida Woodmaster (2-53) 620
Red Rose Winner Legal (10-51) .. 610
Red Rose Kathy Winterthur (12-48) 600
Red Rose Gay Grandee (11-53) ... 585
Red Rose Design Topsy (8-53) ... 560
Red Rose Pride Clover Lawn (11-50) 540
Red Rose Winner Elnora (1-51) . 530
Red Rose Winner Elm Pride (5-51) 500
Red Rose Sovereign Fay (2-54) .. 500
Red Rose Pride Molly Fobes (4-48) 490
Red Rose Ormsby Winner Snow (1-50) 450
(M) Butterfly Montvic Brigadeer (Twin) 5-52) 400
Jonas W. Brindle, Mechanicsburg, Pa.
Red Rose Pearl Hickory Aster (11-52) 650
R. James Hubbard, Cazenovia, N. Y. (4)
Red Rose Winner Bonny Oak (7-51) 590
Red Rose Grand Winterthur (7-46) 420
Elmer Yoder, Huntington, Pa.
Red Rose Blacky Segis Angora (10-52) 560
P. Theodore Harvey, Sarver, Pa. (10)
Red Rose Sovereign Beauty Blanch (3-54) 530
Red Rose K Winterthur Elda (3-53) 525
Red Rose Sovereign Patricia (3-54) 525
Red Rose Winner Quintet (5-50) 510
Red Rose Lucifer Mistress Iris (2-54) 470
Red Rose Winner Marie (4-54) ... 460
Red Rose Brigadeer Clara (12-54) 435
Red Rose Montvic LaGrand (8-54) 430
Red Rose Butter George Amie (4-52) 410
Paul R. Whistler, Carlisle, Pa.
Red Rose Pride Case Winterthur (9-49) 500
Red Rose Beatrice Jolly Anvil (3-52) 470
John K. Carbaugh, Clearspring, Md.
Red Rose Elmwood Pride Alma (1-48) 480
Frank R. McBerty, Oxford, Pa.
Red Rose Ormsby Pride Margie (5-50) 460

John Bartram, Cochranville, Pa.
Red Rose Bea Chieftain (3-53) .. 460
Edwin Warfield, Woodbine, Md. (3)
Red Rose Pride Winner Beatrice (10-48) 450
Red Rose Ormsby Olive Winner (5-50) 430
Ernest W. Miller, Hallam, Pa.
Red Rose Knollwood Clare (11-53) 450
Harvey R. Smith, Nokesville, Va. (2)
Red Rose Hillmac Adeline (6-53) 435
Roland Coleman, Elmer, N. J. (7)
Red Rose P W Lucy (12-51) 400
Rufus M. Jackson, Port Deposit, Md.
Red Rose Sovereign Lucinda (1-54) 400

Other buyers were: A. H. Weidman, Manheim; N. H. Woodward & Sons, Mendenhall; Reno H. Thomas, Beavertown; Harry K. Neff, Strasburg; Marshall B. Gott, Lincoln University; Harry R. Dick, York; Mrs. William A. Chapman, Christiana; Vincent Alderfer, Telford; Robert H. Kauffman, Manheim; John L. Hersey, Paradise; John M. King, Ronks; Daniel K. King, Lancaster; Willard Yoder, Huntington; John Wekerle, Obelisk; Irvin Gravbill, Jr., Stevens; Bob-Roy Farms, Collegeville; A. Wilmer Esbenshade, Willow Street, Pa.; Lewis V. Eby, Clearspring, Md.; and Glendon S. Coleman, Elmer, N. J.

Statistical data furnished by R. Austin Backus, Inc., Mexico, N. Y.

ALBERT C. STEINKE & SON DISP.

CATALOG SUMMARY

18 Females 2y & over (3 calves under 3 mos. s.w.d.)	**$ 5,300**	**$297.78**
	170	**56.67**
5 Bred Yearlings	**1,330**	**266.00**
7 Open Yearlings	**1,050**	**150.00**
7 Heifer Calves over 3 mos.	**732**	**104.64**
37	**$ 8,642**	**$233.58**

The dispersal of the herd of Albert C. Steinke & Son of Waukesha followed the sale of the Anniversary cattle, the same sales force. The herd was composed mostly of daughters of Amcana Talisman A and of Masterpiece Curtiss Burke and the cows had good DHIA records, several of them over 500 of fat.

Buyers were from six different states and there were some real bargains available. —F.C.B.

Inter-County Dairy Cattle Ass'n., Waukesha, Wis. (4)
Addie Belmont Masterpiece (9-54) $400
Leonard G. W. Gabbert, Owatonna, Minn.
Sady Homestead Bess Talisman (3-49) 400

Other buyers were: Clausen Bros., Kenosha; Harvey Johns, Oconomowoc; Edwin Klug, Thiensville; Morris Bros., Oconomowoc; F. W. Hurdis, Darien; Daile M. Rozene, Sullivan; Harold Schrubbe, Franksville; W. M. Staab, Waukesha; Elmer Drosten, Burlington; D. Cavey, Elkhorn; Donald Belling, Tomera; Roy Baumgartner, Waukesha, Wis.; Dorothy M. Walters, Gennoa, Ill.; A. Medina, Miami, Fla.; Richard Bruene, Gladbrook, Ia., A. W. Choate, Sparta, N. Car. and Jack D. Burns, Eldorado, Ark.

Statistical data furnished by W. L. Baird, Waukesha, Wis.

Howard C. Pond writes from Turlock, California that he is now with Wally Lindskoog's "Arlinda" herd, currently working in the turkey hatchery, but planning to work with the show herd this summer. He says the "Elsie" bull is improving continually and his young get looks really good. He is in hopes that a California State Herd may again make the trip east at Waterloo time.

A Half-Interest in

SVF BURKE DON JUAN

to Benton Farms

We at Sunny Vale are delighted to have Mr. Thomas Benton and his son, Mr. T. Clarke Benton (Manager of Benton Farms, Blairstown, N. J.) join us in the future development of this promising young son of PABST BURKE TRITOMIA DON (EX-GM). Benton Farms is one of the outstanding progressive breeders in the East, noted for high production and type. They have qualified 9 times for the Progressive Breeders' Award and will soon receive their 10th Award.

In the Benton Farms program Don Juan will follow such noted sires at NJES Sensation Charlot Conqueror (EX-GM) and Cochran Honeyman, popular son of Pabst Winterthur Zeus (EX-GM). The latest herd average at Benton Farms is 14,956 milk 3.8% 562 fat on 2X.

In our herd Don Juan will be mated to daughters and granddaughters of Eglantiers Rag Apple Dutchland (GM), who is now in service at Central Ohio Breeders Assn., noted sire of good udders and high 2X production; daughters of SVF Abbie Rag Apple Burke Jo; and to daughters of Sovereign Cochran (VG-GM). SVF Abbie Rag Apple Burke Jo combines the Dusty Jo and Sovereign cross and a half-interest in him has been acquired by the N. J. Cooperative Breeders Assn., Inc., Annandale.

Dam of SVF Burke Don Juan

JOHANNA BEAUTY ENCHANTER 3039242 (VG)
6y 348 2X 18,100 3.8 690
She doubles up the blood of Montvic Rag Apple Marksman (EX-Extra) through her sire and dam. Her paternal granddam is Abbekerk Dutchland Monogram (VG) with 25,329 milk 4.75% 1204 fat at 6y and 1002 fat at 4y.

3-Time All-American Paternal Sister to SVF Burke Don Juan

GRAY VIEW B D SKYANNE (EX)
1955 All-American 4-year-old Heifer
3½y 299 2X 17,756 3.7 654
One of 3 Excellent daughters of Pabst Burke Tritomia Don (EX-GM) The Don daughters are making Holstein history in the Gray View herd at Union Grove, Wis. Don is one of the great transmitting sons of Wisconsin Admiral Burke Lad (VG-GM) for production and type.

Offering a Few April Bull Bargains

A double grandson of our "Excellent" Marie with over 140,000 lbs. milk on 2X, 6 nearest dams over 100,000 lbs. milk with 2 EX. and 4 VG. His sire is a Dutchland son.

Also offering 2 Sovereign Cochran (VG-GM) sons—one a maternal brother to our SVF Abbie Rag Apple Burke Jo, and the dam of the other is a paternal sister to our "Excellent" Marie, she also over 135,000 lbs. milk 2X. She is VG with 4 records over 700 fat 2X and out of an "Excellent" dam.

These young sires will meet the requirements for any breeder or breeding association. Inquiries invited.

Certified **SUNNY VALE FARMS** Accredited

R D 1 Lafayette, New Jersey

FRANK J. & ROSELYN INGANAMORT, Owners — **T. J. OKARMA, Mgr. W. HANSEN Herdsman**

1955 Herd Average 64 Head 2X 13,168 M 3.65% 475 F
15 Cows over 100,000 lbs. Milk
Type score 83.9 1 EX 20 VG 36 GP 7 G 1 F

Tops in Type, Production & Pedigree

Selling at HAYS SALES ARENA, TRAFALGAR, ONTARIO

64 Registered Holsteins ★ ★ ★

15 TOP FLIGHT BULLS AND 49 FEMALES

Two sons of LONELM TEXAL HIGHCROFT (EX)

(The two will be offered together — the highest bidder takes his choice)

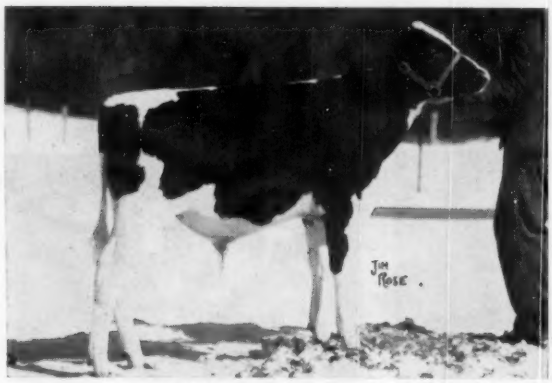

ROMANDALE HIGHCROFT
Born October 13, 1955
The son of **Elmcroft Adeen May (EX)**, Hon Mention All-Canadian aged cow 1955, best udder winner and twice Peterboro grand champion. A daughter of Glenafton Rag Apple Aladdin (VG) from a Monogram dam, she made 17,174 milk, 3.87%, 665 fat at 5 years and is now making her best record with 10,655 lbs. in 4½ months.

ROMANDALE HIGHCROFT CAVALIER
Born October 4, 1955
Son of Baker Montvic Cavalier Nig (EX), All-Canadian senior yearling and Reserve 2-year-old, an outstanding brood matron with two daughters in the herd, another sold at $3600 as a calf, and one Hon. Mention All-Canadian 4-year-old 1955. An Honor List leader with 21,654 milk, 3.41%, 738 fat in 305 days, she now has 12,867 lbs. in 5 months.

Two sons of A. B. C. REFLECTION SOVEREIGN (EX.-Extra)

(The two will be offered together — the highest bidder takes his choice)

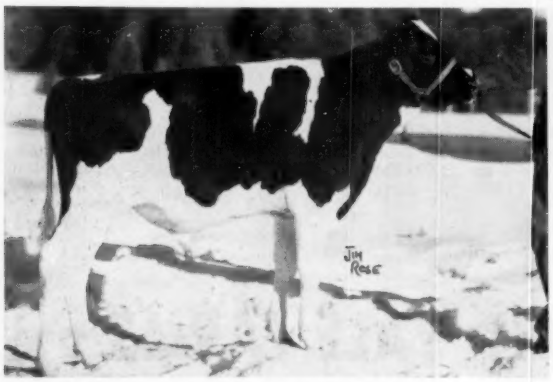

ROMANDALE DIVIDEND
Born October 5, 1955
Son of Texal Fond Hope Darkie (VG), All-Canadian 2-year-old 1954 and Reserve junior yearling 1953, she is by Spring Farm Fond Hope (EX.) out of Leila Texal (VG), a Highcroft daughter and member of one of Romandale's best families. Darkie made 13,822 milk, 3.7%, 511 fat in 305 days, 2X, at 2 years and now has 9,605 lbs. in less than 5 months.

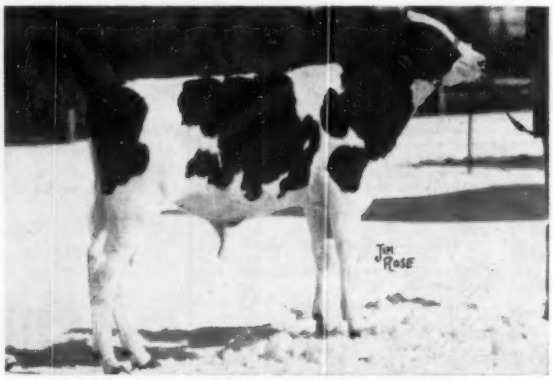

ROMANDALE REFLECTION SOVEREIGN
Born October 7, 1955
Son of Re-Echo May Burke (EX.), Canadian champion with 35,314 milk, 3.57%, 1261 fat and 8-record total of 185,833 lbs. of 3.55% milk, she has many outstanding offspring including Lifloc Macaber Re-Echo (VG), World champion 4-year-old reported this month with her third 1000-lb. record and also the $9,000 "Champion" used successfully in the herd.

Read the Captions Carefully — You'll Rarely

Find Four Better Prospects in One Sale.

ROMANDALE PRODUCTION SALE

on Tuesday, May 22 (Day following Canadian National Sale)

NOTE THE CALIBER OF THE BULLS PICTURED OPPOSITE

And there are eleven others that compare favorably — don't fail to take advantage of the opportunities this sale offers. Selling are 4 sons of Highcroft, 5 sons and a grandson of A B C Reflection Sovereign, a son and 2 grandsons of Fond Hope, and 1 by Franlo Gen Treasure Model.

5 from Excellent dams

6 from Very Good dams

All with strong Production Pedigrees

THI REFLECTION DAUGHTER SELLS

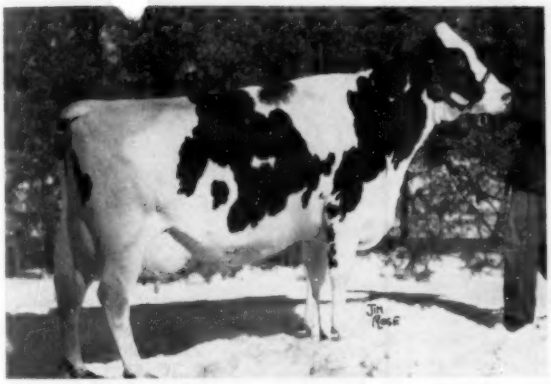

SPARLYN SOVEREIGN DALE (VG)

Jr. 2y 365 3X 13,977 3.99 558

By A B C Reflection Sovereign (EX-Extra), she's a real prospect for Excellent classification. Her son by the "EX" Lonelm Texal Highcroft sells with her, and she is bred back to Highcroft.

717 LBS. — AND SHE SELLS WITH 2 DAUGHTERS

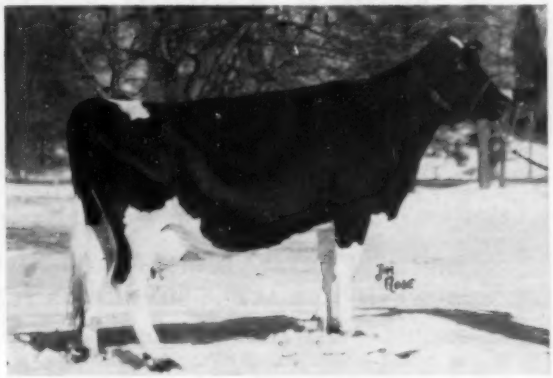

EBYDALE STEADFAST RHODA (GP)

Jr. 3y 365 3X 19,262 3.72 717

(1955 Honor List Record)

By a full brother to Glenafton Benefactor (EX-Extra) and due before the sale to Highcroft. Her 2-yr-old daughter by the $9,000 Rockwood R A Revelation (VG), bred to Highcroft, and her March 1955 daughter by a Fond Hope son sell with her.

These 1956 Bull Calves Merit Special Attention

ROMANDALE ARISTOCRAT
Born March 20, 1956

Sired by **A. B. C. Reflection Sovereign** (EX-Extra) out of one of Highcroft's greatest daughters, Leila Texal (VG) with 16,567 milk and 527 fat in 305 days at 4 years, she a full sister to Texal Highcroft Colantha (EX).

He is a full brother to Romandale Supreme, Romandale's own outstanding junior herd sire, and is a maternal brother to Texal Fond Hope Darkie (VG), All-Canadian 2-year-old 1954, who also has a son selling. This is a favorite family at Romandale.

ROMANDALE CHIEF
Born February 2, 1956

Sired by **Spring Farm Fond Hope** (EX), he is out of Elgan Jewel Chieftain Eagle (VG), Hon. Mention All-American junior yearling 1946 who at 6 years, 3X, has 22,142 milk, 3.61%, 799 fat. Her Very Good dam made 523 fat in 319 days and is from a Reserve All-American 109,050-lb. daughter of Bruach Bearll.

He is a full brother to Romandale Chieftain, Reserve All-Canadian junior yearling 1955, who is now being used heavily at Romandale.

REFLECTION ANTHONY
Bron January 16, 1956

Son of **Spring Farm Reflection** Hon. Mention All-Canadian 2-year-old and reserve grand champion at CNE 1955, sired by A.B.C. Reflection Sovereign out of a top Fond Hope dam whose full sister was All-American heifer calf.

His dam, **Hazel Rag Apple Segis** (EX.), a daughter of Lonelm Texal Antony, purchased for Romandale at top price of the 1955 Maple Sale. At 5 years, 2X, she has 14,831 milk, 515 fat and is now making 90 lbs. of 4.5% milk per day.

Of course, these two pages hardly "scratch the surface" of the wealth of type, production and pedigree in the ROMANDALE PRODUCTION SALE. The females selling include 4 daughters of Lonelm Texal Highcroft (EX), 5 by Spring Farm Fond Hope (EX.), 4 by Elmcroft Scepter (EX.), 4 by Houckholm Re-Echo Champion, 3 by Romandale Re-Echo Reflection (VG), and 2 by A B C Reflection Sovereign (EX-Extra).

OAKVILLE, ONT.
MAY 22

More Details in Next WORLD, and Write Sale Managers for Catalog

OAKVILLE, ONT.
May 22

HAYS FARMS LIMITED — Sale Managers

OAKVILLE — Box 470 — Phone VICTOR 5-0571 — ONTARIO

New Gold Medal Sires

Wis Masterpiece Ormsby (VG), now Gold Medal, owned by Piper Brothers Farms, Watertown, Wisconsin on a classification rating of 82 for 20 daughters and an average of 591 fat and 16,213 milk on 11 daughters and dams, the increase, 20-lbs. fat. The daughters have been developed in the herd of the late Elmer Krull, Lake Mills, Wis.

Maplebend Dean King Posch, owned by the Southeastern Pennsylvania ABA at Lancaster has earned the Gold Medal rating. The daughters were developed in the herd of Charles D. Lownes & Son, Newtown, Pa., and 28 classified daughters average 81.3; on a 14 dam-daughter comparison, the daughters raised 484-lb. dams to 518 of fat.

Pabst Repride Glen is a Kansas sire just made Gold Medal for Harry C. M. Burger of Seneca. He was proven in the Nemaha Valley herd of the Burgers. He has 25 classified daughters that average 81.5 and ten of his daughters made an average production of 555 fat.

Willow Springs Prince Lad is another Gold Medal sire for Kansas; he was owned and his daughters developed in the herd of J. W. Carlin of Smolan. His 35 daughters classified average 81.5 and 21 daughters with records average 519 fat, an increase of 26 pounds.

News From the Studs

Badger Breeders Cooperative, Shawano, Wis., showed total assets above $1 million in their balance sheet at the end of 1955. Badger had 292,159 first service cows in 1955, a 6.4% increase over 1954. Total inseminations during the year were 452,509 and a 70.05% rate of non-return was recorded. Membership in the group is now 28,400. This stud now includes four Gold Medal Holstein sires, seven Silver Medal production and five Silver Medal type Holstein sires, and five of the sires in their Holstein stud have been classified Excellent. They offer frozen semen service for special matings from practically any bull in the stud.

Northern Ohio Breeders Association-NOBA — Annual report shows total assets of $413,361. During the year 133,365 first-time cows were bred, including 8,631 on shipments out of state. Holstein bulls bred 50.8% of their year's service, including three beef breeds. 81.1% of their total services were to dairy bulls, and of these 16.8% were to registered cows. The Holstein sires in the stud averaged 5064 services per bull. Total membership in the group is 28,919.

Central Ohio Breeding Association -COBA — Held its annual meeting recently in Columbus. During 1955 they reached and passed the 1,000,000 milestone in number of first services since the association was organized. This association is a leader in frozen semen progress and claims to have bred more cows during the year through the use of this product than any other bull stud in the United States or Canada. 50,667 cows were bred by COBA during the year with frozen semen. Membership in the group is now above the 39,000 mark.

COBA announces the recent purchase of the Excellent sire, Shanghigh Exec Double Bud from Charles H. Lewis of Hamilton, O. Preliminary proof on eight DHIA daughters shows nine records averaging 16,067 lbs. milk, 3.84%, 617 lbs. fat. The eight dams with 24 records averaged 14,887 lbs. milk, 3.61% and 538 lbs. fat. His first six classified daughters averaged 85.8%.

3 Choice Females For Sale

A 5-Year-Old Daughter of
HELENGEORGE MASTER ADMIRAL (GM)

She has a 600-lb. fat record, and her dam is a 700-lb. fat daughter of Excellent-All-American Dictator Ormsby Oak. She classified Good Plus at 2 years. Just bred to Howedan Winterthur King Fobes, our sensationally plus-proven sire with an increase of 5982 lbs. milk and 212 lbs. fat!

A 5-Year-Old Granddaughter of
MONTVIC RAG APPLE SOVEREIGN (EX-Extra)

We paid $1100 for her in the 1955 National Convention Sale. She was Good Plus at 2y and is Analyzed "RRS". She made 11366 M 4.4% 502 F in HIR at 3y. Her dam has 612, and five other records over 500 lbs. fat. Fresh March 31, 1955 and milking heavily. A blue ribbon yearling in her own right, her maternal brother was twice nominated for All-American honors.

A 2-Year-Old Daughter of
CRESTON GRAND MASTER (VG-Gold Medal)

She is the first Maryland-bred daughter of this Gold Medal son of Dunloggin Mistress Queen to be offered at public sale. Her GP dam has a DHIA record of 11,000 lbs. milk and 425 lbs. fat. She is due with first calf in September to a son of Rolling Knoll Stylemaster.

All Consigned to the

FREDERICK CO. SALE

MAY 9 — FREDERICK, MARYLAND

The top all-registered Holstein herd in Montgomery County, 1955, averaging 13,800 milk, 508 fat, HIR, 37 cows, 2X. Visitors always welcome.

Filbert Farm

Germantown, Md.

A. H. and F. W. Paul, Co-Owners

THE 30TH ANNUAL CONSIGNMENT SALE

Sponsored By The

Frederick County Holstein Association, Inc.

Wednesday, May 9 — FAIRGROUNDS — Frederick, Maryland

Sale Begins Promptly at 10:30 A. M. — EDT

89 Carefully Selected Head From Maryland's Best Foundation Herds

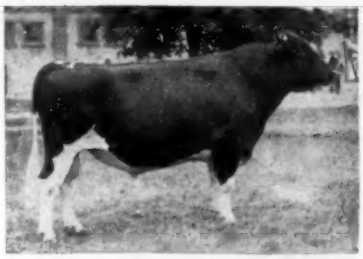

DUNLOGGIN WOODMASTER
(Gold Medal)

This sale has been sponsored by Holstein breeders of Frederick County for 30 years. Cooperating with us have been the leading Holstein breeders in Maryland. With this fine cooperation and the high quality of animals consigned year after year this sale enjoys a fine reputation as the place to buy good foundation animals. While the great majority of animals are of Dunloggin Woodmaster bloodlines, Carnation, Winterthur, Montvic Rag Apple, Sovereign, Marksman and other popular bloodlines are represented.

10 COWS

All with good records—Fresh or close by Sale Day.

64 BRED HEIFERS

Few are close—most will freshen in July and August.

2 OPEN HEIFERS — ready to breed.

6 HEIFER CALVES

Selected for individuality and good bloodlines—good 4-H and FFA material.

7 BULLS

Five of them are ready for heavy service. Two are ready for service in early fall. The dams of five of the bulls have records from 700 lbs. fat to 843 lbs. fat. The dams of the other two bulls have records over 600 fat. All are splendid individuals.

MARK THE DATE — MAY 9, 1956

MARK THE TIME — 10:30 A. M. - EDT

The Consignors — Maryland Breeders All — Are Listed Below

RUSSELL WACHTER
JOHN M. CRUM
MAURICE S. AHALT
FRANK HULL
FRANK BEASMAN
C. RICHARD AHALT
DAVID F. GROSSNICKLE
HAROLD THOMAS & SONS
UNIVERSITY OF MD.
C. LESTER DUDROW
ADAM MARTIN
GRAHAM LOVING
GEORGE WILLS
AUSTIN B. COBLENTZ
WALTER B. COBLENTZ
C. D. MOOMAN & SON
CLYDE W. SMITH
GORDON SMITH
LESLIE C. KING & SONS
MD. REFORMATORY FOR MALES
WILLIAM KEPLER
POND VIEW
REMCREST FARM
PAUL STOCKMAN
HOMER GROSS
W. L KING
C. K. HOLTER
EDGAR VIRTZ, JR.
ROLLING KNOLL
FILBERT FARM
MONOCACY FARM
HICKORYVALE
BROOK LODGE
McDONOGH SCHOOL
LOCVALE FARMS
THOMPSON FURNITURE CO.
MARK PETRE

Auctioneer - Charles Backus

Pedigrees - J. Homer Remsberg

ADDRESS REQUESTS FOR CATALOGS TO—

J. Homer Remsberg, Chm. Sale Comm. — Middletown, Md.

-: Catalogs Now Available :-

POND GATE GOLDEN SEXTON (EX)
By Pabst Regal (EX-GM) from Dunloggin Golden Belle, the daughter of Golden Cross and The Belle of Dunloggin. His first heifers are fresh with nice udders — the oldest has 353 fat 4% in 182 days 2X at 2y 2m!

Brook Lodge . . . to the Frederick Sale

SON and TWO Daughters of POND GATE GOLDEN SEXTON (EX)

The Son — BROOK LODGE SEXTON CLAUDE

Born Dec. 1, 1954, he's one of our most promising sons of Regal Sexton. His dam, Brook Lodge Beauty Knight Carolyn is "VG" and a persistent producer with 2X HIR records including 512, 620 and 631 lbs. fat. **He is a bull you will like!**

Two Regal Sexton Daughters . . .

1. **BROOK LODGE GOLDEN STELLA,** a 2-yr-old out of a daughter of Brook Lodge Admiral Knight. Bred Nov. 6 to Brook Lodge R A Wonder Creston, a son of "Magic" out of a 700-lb. "EX" Matador daughter.

2. **BROOK LODGE GOLDEN DIANE,** another 2-yr-old and out of a "Magic" daughter with 581, 605 and 635 lbs. fat 2X. Bred Oct. 29 to Wonder Creston.

And a 519-lb. Jr. 2-yr-old . . .

BROOK LODGE ADMIRAL LILAC
27m 365 2X 13,370 3.9 519 HT
By Brook Lodge Admiral Knight, our son of Lauxmont Admiral Rag Apple Della, and out of a 647-lb. "VG" daughter of "Magic." Bred Sept. 16 to Rolling Kroll Master POSCH Fobes.

Brook Lodge Farms

FRANK G. REMSBERG & SON — Cert. - Acc. - Vacc. — MIDDLETOWN, MARYLAND

A B C REFLECTION SOVEREIGN
Excellent — Extra

This and This plus

HELENGEORGE MASTER ADMIRAL
$10,000 - Gold Medal
Blood to the
Frederick (Md.) Sale

HICKORYVALE DELLA RAE (EX)
7y 365 2X 21,453 3.6 781 HT

A Maternal Brother & Sister from "Janice"

Male . . . **HICKORYVALE S C PROGRESSOR LAD**
Born April 2, 1955, by Sovereign Cochran (VG-GM). His dam is ROYAL PROGRESSOR JANICE (VG), twice 700-lb. 2X daughter of Dun. Progressor (GM) — she is one of 3 full sisters from a daughter of Royal Creator and has a 568-lb. VG daughter.
HE CARRIES THE BEST OF BREEDING

HICKORYVALE ADMIRAL PROSPECT, b. 12-13-53
She is a daughter of "Janice" and by the $10,000 Gold Medal Helengeorge Master Admiral. She was bred Oct. 3, 1955 to ROSAFE ZENITH, an inbred son of A B C Reflection Sovereign (EX-Extra).

All Three Heifers are Bred to Rosafe Zenith

HICKORYVALE A A NETTIE, b. 6-22-54
Bred Oct. 28 to ZENITH, she is by Hickoryvale Admiral Ace (son of Master Admiral and Della Rae, the Della Lad daughter pictured). Her dam is EFFIE PRILLY NANETTE, twice 600-lb. daughter of Dun. Matador Della.

HICKORYVALE A G HILDA, b. 2-5-54
Bred Oct. 24 to ZENITH. By a son of Master Admiral and from the 671-lb. 2X Hickoryvale Della Heddy, a daughter of Curtiss Candy Della Lad.

PROVEN BREEDING TO FREDERICK, MAY 9

HICKORYVALE FARMS

Ira D. Ifert & Sons — Cert. - Vacc. - Acc. — Middletown, Maryland

Two Top Bred Heifers to the Frederick Sale

His Daughter Sells

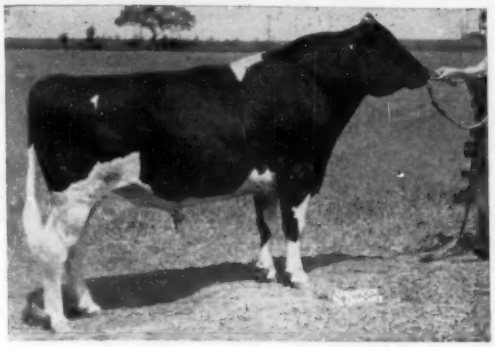

HILLMAC SOVEREIGN (Gold Medal)
Popular $10,000 proven son of Sovereign.

The Hillmac Sovereign Daughter

ARLO HILLMAC PRINCESS PAULINE

Born April 29, 1954

This daughter of Hillmac Sovereign is from a well bred Canadian cow with a 3-yr-old record in 344d 2X of 11,640 milk 3.78% 440 fat, now making a better record as a 4-yr-old.

She is bred to CURTISS CANDY INVINCIBLE.

From a 616-lb. Dam —

ARLO SOVEREIGN SUPREME JOANNA
Born Jan. 8, 1954

Her sire is a son of Rowsdale Rag Apple Sovereign from a "VG" daughter of Marksman. Her dam is a daughter of Spring Farm Sovereign Supreme with records to . . .

5y	350d	2X	16,560	3.72	616

This line bred heifer is bred to CURTISS CANDY PROUD NORSEMAN, by Invincible and from an "EX" dam.

We are proud of these Heifers — See them and Buy Them at Frederick, Maryland, May 9

ADAM MARTIN

Maugansville, Maryland

A 1000-lb. 2X Daughter of Korndyke

POSY ORMSBY FOBES AA (GP)

6-6	365	2X	26,320	3.8	1009	HT
5-1	365	2X	20,370	3.6	736	HT

Other "Korndyke" daughters in our herd—

VALDESSA PIEBE FOBES (EX)

4- 8	365	2X	21,060	3.9	828	HT
5-11	363	2X	21,490	3.9	833	HT

NETHERLAND FAYNE KORNDYKE FOBES (VG)

6y	365d	2X	17,570	4.0	696	HT

POSY WILLIAMS LOW (GP)

7y	345	2X	16,950	3.8	638	HT

"KORNDYKE" is Fobes Netherland Ormsby Korndyke 860768 (VG) whose daughters really "made" our herd. He is a son of Lauxmont Rag Apple Autocrat (VG-SMP) from a 705-lb. daughter of Sir Bess Ormsby Fobes 59th. He is now in service at the Va. A. B. C. We invite you to see his daughters at Pond View.

And to the Frederick Sale, May 9 — —

A granddaughter of Korndyke whose dam has 19,960 milk, 682 fat, 2X, now milking 90 lbs. a day on 2X with 105 lbs. fat this month. The heifer is by the $12,000 Gold Medal Sire, Skokie Great Ovation.

Bull Calves Available Out of Cows of Korndyke Caliber

POND VIEW FARM

"Where Type and Production Go Together"

ALLIE MESSER, Owner **GAITHERSBURG, MD.**

From the Heart of Locvale

to the Frederick Sale, May 9, Two Foundation Females

LOCVALE PRINTER RUBY 331996
Born July 14, 1950
3-5 2X 14,645 m 3.8% 551.1 f

HERE IS RUBY

Bred August 3, 1955

to

SHAWS DAF TIDY GOLD

This is Ruby's Udder

Her dam is none other than DUNLOGGIN GOLDEN JEWEL, maternal sister to the two great Harden Farms cows, LOCVALE MASTER MARCY, Excellent All-American with 1053 and 1037 lbs. fat, and LOCVALE KNIGHT KLICK with 1008 lbs. fat and dam of P. M. Baird's Harden Farms Deen Twelve. Jewel is sired by DUNLOGGIN GOLDEN CROSS.

MCDONOGH GOLD PRINTER (GP)
Sire of RUBY, maternal grandsire and service sire of ANGE.

And . . .

LOCVALE DEEN ANGE 3796950
Born Nov. 15, 1953

Bred Aug. 24, 1955 to **Printer** (pictured).

A fine bred heifer from a Printer daughter (maternal sister to Locvale Knight Key) of Locvale Don Hotsy, a great brood cow with six AR and HIR daughters to 848 lbs. fat.

LOCVALE MASTER MARCY (EX)

Buy this great pair of females . . . They are Foundation Animals . . . Proven thru Cow Families . . . Proven thru Type, Production and Reproduction.

Locvale Farms

J. HOMER REMSBERG & SONS **Certified - Accredited - Vaccinated** **MIDDLETOWN, MARYLAND**

GREEN MEADOW BULL SALES

Duane Green Reports the Following Recent Sales from Green Meadow Farms, Elsie, Mich.

Montana State College, Bozeman, Montana, bought a son of Green Meadow Constellation out of Pickitt Acres Lindy Burke "Very Good". She has a long list of exceptionally good records from 521 F. at two years to 736 F. She is sired by the Gold Medal bull, Pabst Governor Lad, and her dam is a ¾ sister to the dam of our Paramount bull.

M. K. Price, Charleston, Arkansas, bought a son of Green Meadow Constellation out of Green Meadow Royal C. Larosa "Very Good". She is a granddaughter of Sovereign and out of a 640 lb. Very Good daughter of Constellation and comes from the same cow family as do the Constellations.

Roy F. Voight, Arpin, Wisconsin, has bought a son of Carnation Dynamo out of a 511 lb. two time 2-year-old daughter of Constellation. Her dam is classified Very Good and has 1050 lbs. fat.

E. C. Lucius & Sons, Lima Ohio, bought a son of Carnation Dynamo and out of a 2-year old daughter of Constellation that is promising a very good record this year as a 2-year old. Her dam was a Mooseheart bred cow that was sired by an Excellent bull and out of a 613 lb. daughter of Sir Pride Tidy Fobes. This is the second bull that Mr. Lucius has purchased from us. The first bull was a son of Constellation out of the Excellent show cow Ardyne Snow Governess with over 100,000 lb. milk and was winner of the 10-year or older last year at the Ohio State Fair.

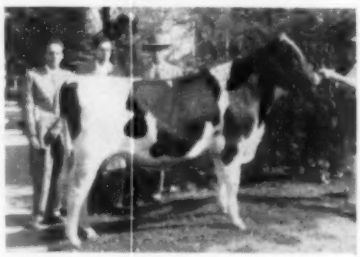

CARNATION BULL TO GUATEMALA
Carnation Pontiac Kinsman, a star of the International Sale last fall, from Carnation Milk Farms, is here shown with his purchasers — Left to right — Francisco Nanne M; Humberto Rivera B. and Carlos Matheu C., all of Guatemala.

Our Entry for "Lucinda Land" Honors

HER SISTER IN "LUCINDA LAND CLASSIC"

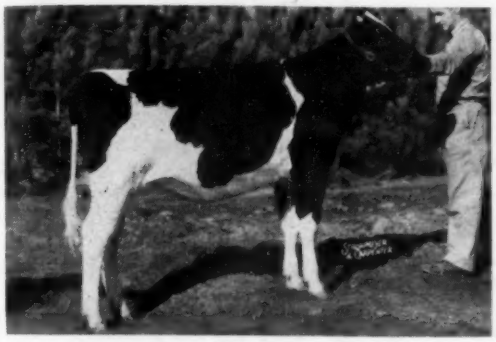

MONOCACY MEADOWS VALERIE
1st Sr. Calf, 1955 Natl. Dairy Cattle Congress & Top Hon. Mention for All-American. A daughter of Monarch.

She's A Daughter of Monarch

A senior yearling daughter of Hickoryvale Admiral Monarch (VG) and out of Monocacy Meadows Marigold (GP) with 486 fat 4.3% 11,299 milk in 305 days 2X to date at 3-0. Marigold's full sister (by Dictator Prince and out of a VG 562-lb. 2X dam) has:

2-7	365	2X	13,999	3.8	538
4-2	365	2X	16,777	3.8	632

The heifer is bred to a son of Skokie Great Ovation (VG-GM) from an "EX" daughter of B D I Gallant Ruler (GM).

Monarch (VG) is by Helengeorge Master Admiral (GM) and out of the great Hickoryvale Della Papoose (VG) who is by C C Della Lad (VG-GM). His daughters here are "out of this world."

– And to the Frederick (Md.) Sale –

A daughter of Greenwood Sir Della (son of Skokie Great Ovation and the "EX" North Star Sara Della) out of a Gallant Ruler (GM) dam. She is bred to Monarch.

A 442-lb. 4.4% Hickoryvale Dictator Prince daughter out of a 638-lb. "Very Good" daughter of Gallant Ruler. Bred to Monarch and due August 13th.

1955 HIR Avg.: 43 Head 13,670 m. 3.7% 507.4 f. 2X

Monocacy Meadows

"Where Performance and Beauty Unite"

RAY H. SMITH & SON **FREDERICK, MARYLAND**

TOP SIRE PROSPECTS . . .

Sired by a bull whose 2 nearest dams are each over 1118 lbs. fat 2X – his own dam "Excellent" Their Dams are:

1. WINDY SHADE POSCH A ELLA (EX), a 630-lb. 2X 3-yr-old, and her dam "EX" too. Ella is the dam of our great young herd sire, Windy Shade ⅞ Posch (VG).

   Her son, born Sept. 25, 1955, is about ¾ white – a beautiful show type calf qualifying for Preferred Pedigree.

2. WINDY SHADE FOBES LADY FLO (VG) with 507 fat 2X 3.7% at 4 years; next dam 585 fat 4.5%. Beautiful udders in this family – calf mostly white.

3. WINDY SHADE DUNLOCH WAYNE CANARY (VG), over 100,000 lbs. milk in 4½ lactations; 2y 612 fat, next 3 records from 800 to 857 fat, 3.8%, followed by 759 fat–all 2X. This is one of the 5 Canary sisters who made 6 Ohio State Records.

Also two other bulls from "Excellent" dams – one with 642 fat, the other with 977 fat 4% and by Hurlwood Conqueror (GM).

Write for pedigree, prices, and complete information.

1362 Fat at 12 Years For "Lady" ⟹

She is the Dam of "Master"

Budd Farm Lauxmont Master

Master Calves Are Now Available At

GREENWOOD FARMS

accredited — certified
MR. AND MRS. J. O. CANBY, Owners
LANGHORNE PENNSYLVANIA
You are always "WELCOME" at Greenwood

SOMERSET COUNTY (PA.) MEETING

Joe Taylor, Extension Dairy Science Specialist from Penn State University, addressed the 217 persons attending the 8th annual banquet of the Somerset (Pa.) Holstein Club at Friedens on February 17. The speaker stated there are three things involved in a successful combination for the dairy industry—developing of better and greater markets, efficient production of milk, and sound merchandising.

Arthur Nesbitt, State Fieldman, spoke on "Getting the Job Done." He reported on the state organization and urged that the association be more publicity conscious. The toastmaster was James A. Bochy, County Agricultural Agent.

During the business meeting the members reelected James Barnett, Elvin Holsopple and Harold Brant as directors. Fred Ross, president of the club, had charge of the business meeting.

At a meeting February 27 the Board of Directors elected the following officers and committees for 1956: Frank Lowry, Friedens, Pa., RD 2, was elected President of the Somerset County Holstein Club at a meeting of the Board of Directors in the Somerset County Agricultural Extension Office. He succeeds Fred Ross, also of Friedens, RD 2.

Other officers named were: Philip Walters, Somerset, RD 4, Vice President; James Barnett, Boswell, RD 2, Secretary-Treasurer.

Lowry appointed the following committees for 1956:

Membership: Harold Brant, Rockwood, RD 2, chairman; Elvin Holsopple, Holsopple; Hiram Walker, Meyersdale, RD 2; Clair Reiman, Berlin, RD 2; and Ray Friedline, Somerset, RD 3.

Show and sale committee: Frank S. Black, Garrett, Chairman; Orlo Barkman, Rockwood, Pa. RD 2; Dale Glessner, Berlin, RD 1 and Burton Johns, Meyersdale, RD 2.

Tours: Fred Ross, chairman; Anthony Schmidt, RD 4, Somerset; J. William Shultz, RD 2, Berlin; Dayton Lohr, RD 1, Hooversville.

Junior Activities, James Barnett, chairman; Philip Walters and Emerson Knepper, RD 1, Berlin.

James Barnett will also be publicity chairman.

IMPORTANT SALE DATES

Wednesday, MAY 9, at 7 p. m.
Complete dispersal of Monfa herd of Ronald L. Way, Wellington, 7 p. m. DST at Hays Sales Arena.

MAY 21st at 12 noon
THE NATIONAL SALE—Canada's oldest annual auction and top spring sale. 70 carefully selected foundation animals sell at HAYS SALES ARENA.

MAY 21 at 7 p. m.
Complete dispersal of Glamis herd of J. Russell Hood, Alliston. (35 head) Hays Sales Arena.

MAY 22nd at 1 p. m.
SECOND ROMANDALE SALE—This will be one of the year's top sales with 50 outstanding breeding animals (11 bulls, 40 females) selling at HAYS SALES ARENA.

MAY 26th at 1 p. m.
Complete dispersal of the RICHVIEW HERD owned by Alex. Gracey, Weston. Only the sale of the farm makes these cattle available at HAYS SALES ARENA.

JUNE 1st at 1 p. m.
Complete dispersal of DUN-OAK HOLSTEINS owned by H. B. Cooper, Palermo. One of Halton County's top show and production herds, selling at HAYS SALES ARENA.

JUNE 11 at 7 p. m.
Complete dispersal of Homey Farm herd of E. David and H. Sauer, Stouffville. (55 head). Hays Sales Arena.

JUNE 12 at 1 p. m.
Complete dispersal of Twin Rivers herd of Estate of F. D. Reid, Kleinburg. (100 head) Hays Sales Arena.

Friday, AUGUST 10, at 7 p. m.
Donald V. Hunter, Almira Farms, Unionville, Ont., 80 hd., Accredited, Vaccinated, R O P Tested, at Hays Sales Arena.

AUGUST 17
Twilight Sale. Complete dispersal of Roseheath herd. Fully accredited with added consignments. Owned by Albert Peters, R.R. 1, Oakville, Ont. Hays Farms Ltd., Sale Managers.

Friday, AUGUST 24, at 7 p. m.
Norman R. McArthur, Fern Dale Farms, Thamesford, Ont., 35 head, Accredited, Vaccinated, R O P tested, at Hays Sales Arena.

Friday, AUGUST 24, at 7 p. m.
Complete dispersal of "Rosslin" Holsteins, owned by Daniel Lindsay, Brampton, Ont. Selling at Hays Sales Arena.

OCTOBER 6 at 1 p. m.
Complete dispersal of Homecroft herd of J. F. Trimble, Streetsville. (70 head) Hays Sales Arena

OCTOBER 12
First Eastetrn Ontario Unit Sale to be held at the Annex of the Ottawa Coliseum.

OCTOBER 15th at 1 p. m.
Second QUINTE UNIT SALE at the arena. GRAFTON, ONT. This sale series got off to a good start last year and will again feature selected daughters of the richly-bred sires of the Quinte Unit.

OCTOBER 22nd at 12 noon
The 14th annual ALL-CANADIAN SALE with 70 head of Canada's choicest breeding stock selling at HAYS SALES ARENA.

OCTOBER 22 at 7 p. m.
Complete dispersal of Roeland herd of John W. Greenwood, Maple. (35 head) Hays Sales Arena.

OCTOBER 23rd at 1 p. m.
Sixth annual MAPLE UNIT CONSIGNMENT SALE selling at HAYS SALES ARENA. A sale series with a well established reputation for top value.

NOVEMBER 14th at 9 a. m.
Fourth annual HOLSTEIN SALE OF STARS at the ROYAL WINTER FAIR, the morning following Holstein judging. Recognized as one of the World's great Holstein auctions, we are aiming for our fourth consecutive $2000 average.

NOVEMBER 20th at 1 p. m.
Fifth annual ROSAFE SALE, the year's production from the herd of the Premier breeder and Exhibitor at CNE, Chicago and Royal in 1954 and 1955.

DECEMBER 3rd at 1 p. m.
HAYS NINTH ANNIVERSARY SALE, one of our annual consign-ment sales at HAYS SALES ARENA.

Apply now for catalogues of any of these sales to be sure you are on the mailing list to get those you need as soon as they are ready.

HAYS FARMS LTD. OAKVILLE - Box 470 - ONTARIO

CHESTER COUNTY, PA. CLUB ELECTS

The Board of Directors of the Chester County Holstein Association met February 5 to elect officers for coming year. The following were chosen: President — Joseph Kennel, Chester Springs; Vice-Pres. — John Umble, Atglen; Secy-Treas. — Paul Eby, Cochranville; Publicity Chairman — Furman H. Gyger, Jr., Kimberton; Sales Chairman — John Umble, Atglen.

Plans were made to furnish a model cow and model bull to each Vo-Ag Department in the County not already supplied and also the Holstein-Friesian World and Pennsylvania Holstein. Plans were made for a bus trip by members to visit some of the interesting herds in Maryland and possibly the Beltsville Station, a summer picnic in August and the county sale to be held September 14.

POTTER COUNTY (PA.) MEETING

The annual meeting of the Potter County (Pa.) Holstein Club was held March 14 with 65 members and guests present. Prof. Guy Dunn was in charge of the business meeting, and Paul Buck, Ulysses, and Floyd Long, Coudersport, were elected directors.

Reports were heard and plans made

for 1956 with a Black & White Show to be held in August and a picnic also during the summer.

Secretary - Fieldman Art Nesbitt spoke on the state and national Holstein program and mentioned that the institutional dairy herds are in danger of being liquidated. At the close of the meeting the board reorganized with Guy Dunn, Coudersport, president; Paul Buck, vice-president; Lewis Lent, secretary; Floyd Long in charge of publicity; and Preston Erway, state director. The other two directors are John Seymoure and Blair Lambert.

BOTTEMA BULL TO MONTANA

C. M. Bottema, Jr., Bridgeport, Indiana writes that he has sold the son of Cash-Mar Darky Lassie (VG) which he offered in the February 18 **World**, to J. C. Steiner of Billings, Montana. This promising calf is sired by the 95-Excellent 1954 All-American Aged Bull, Cash-Mar Ormsby Jerry. The "Darky Lassie" heifer is Indiana state champion senior 2-year-old with 21271 3.5% 736.7 on 3X, 365d. She is currently milking over 100 lbs. a day with second calf. She is a daughter of Browns Master Darky, full brother to Browns Mistress Corrine. A maternal sister to Darky Lassie was 1954 All-Canadian senior yearling, Cash-Mar Corrine Black Beauty, she by Treasure Model.

Joe Steiner is one of the leading Holstein breeders of Montana, a frequent delegate from his state to national conventions, and once the subject of a feature story in the **World**.

Bottema reports additional recent bull sales to Herman Guthrie & Son, Muncie, Edwin H. Friedrich, Crown Point, Willard A. Schrader & Son, Mooresville, Ray McVay, Danville and Warren Dyer, Spencer, Indiana.

DAIRYLEA FEATURES HOPALONG CASSIDY

Dairymen's League Cooperative Association, world's largest milk marketing cooperative, began in April a market-wide advertising and merchandising program featuring Hopalong Cassidy and Dairylea in a stepped-up merchandising effort for Dairymen's League products. These include Dairylea milk, ice cream and cottage cheese, each to be billed as "Hoppy's Favorite". Seven T.V. stations in major New York and Pennsylvania markets will be used, supported by newspaper advertisements.

An Inbred Son of Dunloggin Standard, from one of Standard's Greatest Daughters

BAIRDLEA STANDARD BOND

Sire: DUNLOGGIN STANDARD (VG-SMP)

This full brother to Admiral Lauxmont, by Admiral Ormsby Fobes Again and out of New Year Belle, was our herd sire for many years. Among the great cows he left in our herd was Lucille, the dam of Bond, who is not only a great cow but is also a member of a great cow family.

Dam: BAIRDLEA STANDARD LUCILLE

2-1	326	2X	10,150	4.2	428
3-1	331	2X	14,440	4.3	617
4-2	365	2X	18,140	4.6	840
6-1	365	2X	21,180	4.4	938
7-5	365	2X	21,098	4.7	994.8

By Dunloggin Standard and from a 140,000-lb. daughter of Carnation Hazelwood Ormsby. She has 4 maternal sisters in our herd and daughters up to over 650 lbs. fat on 2X.

Bond is a herd sire to intensify Dunloggin Standard and our greatest cow family. We think he well do the job.

Bairdlea Farms

Certified - Accredited - Vaccinated

P. M. BAIRD & SONS — CHESTER, NEW YORK

We feel FORTUNATE!

BROTHER AND SISTER

PANSCO RUBY FORTUNE
A show son of Pansco Fortune out of Pansco Ruby Change (VG), a 100,000-lb. (and up to 889 f) granddaughter of Pansco Hazel.

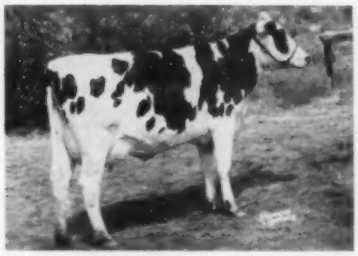

PANSCO FORTUNE LOYALTY
One of the typical young daughters of Pansco Fortune — they are all milking very nicely, and look at her udder!

These are only two of the sons and daughters of PANSCO FORTUNE, our junior sire. He is a double grandson of Sir Monarch Designer, being by Pahvant Admiral Burke (VG) and out of the "Excellent" 100,000-lb. Pansco Magdeline Design.

Pansco Ruby Fortune was bred to most of our yearlings last season.

Pellissier Dairy Farm

3710 Workman Mill Rd. — WHITTIER, CALIFORNIA

ANNUAL IDAHO STATE SALE

TAUTPHAUS PARK, **IDAHO FALLS, IDAHO**

SATURDAY — **MAY – 5** **11 - A. M.**

THE USUAL HIGH QUALITY THAT HAS MADE THIS ONE OF THE COUNTRY'S TOP STATE SALES

All Females

60 HEAD – ALL AGES

TOPS FROM TOP HERDS OF IDAHO, UTAH AND WASHINGTON

● 20 CALVES - 30 BRED HEIFERS - 10 YOUNG COWS ●

Sale headuarters:
Rogers Hotel, Idaho Falls

Sponsored by

IDAHO STATE HOLSTEIN ASS'N.

FOR CATALOGUES WRITE:
R. E. EVERLY
616 New World Life Bldg.,
Seattle 4, Wash.

Two Likely Looking Bull Calves by

PABST JEWEL

Our son of Wis Leader (EX-GM) from Pabst Roburke Jewel (VG) with 900.0 fat 4.3% 21,153 milk at 4½y 3X.

No. 1 —

By Jewel and out of a "GP" Pabst Regal (EX-GM) daughter just finished with . . .
Jr. 3y 347 2X 16,271 3.8 621.9 (SA)

No. 2 —

By Jewel and out of a "GP" Xcel daughter that has completed with . . .
6-6 305 2X 21,157 3.6 751.7 HT

A nice heifer bred to Jewel is going to the Greensburg (Pa.) Sale, May 18.

● EBONITE ●

H. M. GANS GANS, PENNSYLVANIA

Phone Point Marion 5579

Still Working . . .

Our JULE KING ADMIRAL Daughters

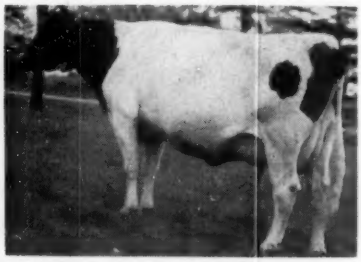

KAYTEE PIETERTJE FOBES (EX)
Due in Nov. to Bollman King Pearl Ormsby (EX-SMT).

Their average production this past year:
14,395 M. 543.9 F. 2X at 6y 1m
(4 1st-calf heifers included)

Their average classification score:
83.95

Our present herd classification:
5 EX - 9 VG - 13 GP - 4 G

KAYTEE FARMS

CHILTON WISCONSIN

Classified - - - Accredited - - - Certified

A "Hello" Is Always Here DON STEEGE, Mgr.

TO THE OHIO STATE SALE - WOOSTER, MAY 2 & 3

Herd TB Accredited
Bang's Certified
Will have 30 day test

-1-

Barrson Prosperity Creamelle G.
2-0 yr. 2X 338 d.
10,125 M. 4.2% 428.3 F.
Born April 22, 1952
Sire—Carnation Governor Prosperity VG
Dam—Barrson Concentrate Creamelle GP
She was bred Aug. 6, 1955 to Hallrose Hazel Sleigh Bell V. G. SMT, due at Sale Time. Her dam 490.2 F. Next dam life of 194, 352 M. 6,348.9 F., in 13 lact. Her dam with life of 117,367 M. 3,984.4 F in 9 lact.

-2-

Barrson Carnation Queen Alma
Born Jan. 24, 1954
Bred Aug. 8, 1955 due at Sale Time, to Hallrose Hazel Sleigh Bell VG SMT.
Sire—Barrson Carnation Ormsby
Dam—Barrson Prosperity Queen Bess GP
2-2 2X 320d
12,750 M 3.9% 496.3 F.
She is a Double G. Dau. of Prosperity. Her dam this year milked over 80 lbs. daily. Sire's dam 744.2 F.

-3-

Barrson Carnation Max Annabell
Born Feb. 7, 1954
Bred Sept. 13, 1955 to Sleigh Bell, SMT.
A heifer due soon after Sale time, but worth waiting a few days for her to freshen as you will get her Valuable Calf. She is also a double Granddaugter of Prosperity.
Sire—Barrson Carnation Ormsby
Dam — Barrson Prosperity Max Ormsby
2-9 2X 325d 12,214M 4.1% 496.1F

, R. H. Barr

Ohio Carnations
BARR DAIRY INC.
3833 Martindale Road, N. E., Canton 4, Ohio

Paul R. Barr

GRAND NATIONAL JUNIOR LIVESTOCK EXPOSITION

By Bob Strickler

The Holstein Judging at the Grand National Junior Livestock Exposition was held March 26th at the Cow Palace, San Francisco, California. Eddie Gordon, Extension Dairyman and Russell Nelson of California State Polytechnic College judged the animals, using the Danish System of judging.

Thirty Future Farmers from 13 high schools exhibited 117 animals. Each exhibitor was limited to four animals.

Grand Champion female was Sutten Oaks Proud Midnight, a five year old cow exhibited by Robert W. McClelland of the Petaluma Chapter. McClelland stood first in the showmanship contest and was also awarded a silver water pitcher presented by the California Holstein-Friesian Association for being the outstanding Holstein exhibitor in the Future Farmer Division.

Reserve Grand Champion Female went to Los Robles Homestead Aaggie, a three year old cow exhibited by Jerry Poncia, also of the Petaluma Chapter.

The Champion male went to Sleepy Hollow Colantha Jo, a Junior yearling bull owned by Max K. Herzog of the Petaluma Chapter.

In the 4-H Division 20 members from 13 counties exhibited 82 animals.

The Grand Champion female was Yokohl War Belle, a five year old cow owned by Eugene Terry from Merced County.

The Champion male was Teriacres Roburke Ragapple, a Junior yearling bull also owned by Eugene Terry. Reserve Grand Champion male went to Lavacres Var Saber, owned by Lynda Schmidt of Stanislaus County.

Janey Hammaker was awarded a silver pitcher by the California Holstein-Friesian Association for outstanding Holstein exhibitor in the 4-H division. Janey is from Napa County.

Monterey McGrew of Yolo County stood first in showmanship in the Holstein Division.

The American Institute of Cooperation will hold its 28th annual summer conference on farm business problems at North Carolina State college, Raleigh, July 29 to August 2, according to announcement from J. K. Stern, president of the Institute.

KYLAND CALF TO IOWA

Described by Frank Case, Kyland manager, as a very outstanding individual with a very strong pedigree is a young son of Kyland Commander sold recently to Arnold K. Olson of Badger, Iowa. The dam of the Olson calf is Kyland Cascade Amy, VG, (87 as a 2-yr-old) with a 2-yr-old record on 3X of 751 fat and finishing 2X record as a 3-yr-old of over 700. She is a daughter of the proven Kyland Cascade Burke and her dam is a daughter of Pabst Comet from old Kyland Amy.

This is the second bull Mr. Olson has purchased from the Kyland Farms at Oconomowoc, Wisconsin. The first was a son of the EX-SMT sire, Kyland Premier from a Burke daughter with over 150,000-lbs. milk and 5300 of fat.

SUTTEN OAKS PROUD MIDNIGHT 3297775
Grand champion FFA division, Grand National Junior Livestock Exposition. She was High Honorable Mention 4-year-old in the recent Junior All-American awards. Robert W. McClelland, Novato, California, (Petaluma Chapter).

OHIO STATE SALE — WEDNESDAY & THURSDAY

150 Registered

SELLING 75 HEAD EACH DAY DIVIDED EVENLY AS TO QUALITY

THE SHOW
WILL START PROMPTLY AT 8:30 A.M.
(SLOW TIME)

THE SALE
WILL BEGIN PROMPTLY AT NOON

THE BANQUET
WILL BE THAT EVENING

Featuring Offspring from these Great Excellent bulls –

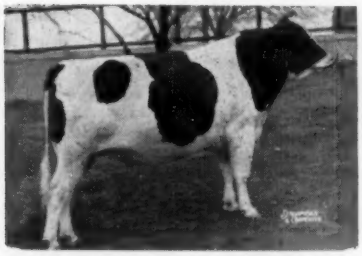

CURTISS CANDY INVINCIBLE (EX)
2 daughters sell

PABST BURKE TRITOMIA DON (EX-GM)
3 daughters and a son sell

PABST ROAMER (EX-GM)
A VG daughter sells

PINE ARBOR WALKER FOBES DEAN (EX)
A daughter sells.

SHANGHIGH EXEC SALLY SUPREME (EX)
A son sells

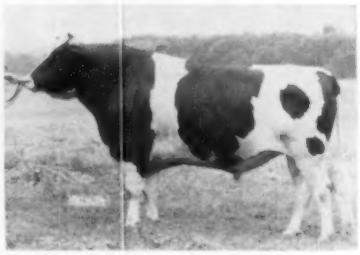

BILL BESS BURKE (EX-GM)
A daughter sells

PABST SIGNAL (EX-GM)
3 daughters sell

★ Great Production ★

Selling at Least 25 Cows with Production Records Ranging From 11,000 to 19,000-lbs. M. and From 400 to 687-lbs. F. — 2X. A Large Percentage of the Young Cattle Are Out of DAMS WITH GOOD RECORDS

Selling From Ohio's Greatest Herds

Many From Certified Herds — Many Calfhood Vaccinated
T. B. Tested — 30 Day Bang's Test

May 2 & 3 FAIR-GROUNDS Wooster, O.

Holsteins 150

Selling one of the greatest groups of cattle ever assembled at Wooster from the standpoint of type, production and pedigrees. The young cattle from two year olds down are outstanding in particular — great breeding.

FRESH COWS ★ SPRINGERS ★
SUMMER COWS ★ BRED HEIFERS
YEARLING CALVES and BULLS

Selling 11 Outstanding Young Bulls Ready For Service

Every one from a dam with a good record ranging from 500 to 800 lbs. fat. Good type. Including: a typy son of Curtiss Candy Dandy Curtiss from a VG dam with 17,133 M and 800 F. From Floyd Carter, Springfield

— — —

A top son of Carnation Atom Bomb VG from a VG dam with records up to 17,000 M and 752 F 2X. From Bouic Bros., Marysville

— — —

A show calf sired by Shanghigh Exec Sally Supreme-Excellent, and from an outstanding dtr. of Rag Apple Var Model with 2 records above 17,000 M and 600 F. From Chas. H. Lewis & Sons, Hamilton

— — —

Another show calf sired by Weejoe Gracious Wintorias from a GP dam with a string of great records including 2 above 16,000 M and 709 F 2X. From M & F Dellinger, Plain City

— — —

A top son of Windy Shade Posch Roburke from a dam with outstanding records up to 19,000 M and 787 lbs. fat 2X. From Ed Steiner, Masillon.

— — —

And several other great calves—See them at Wooster, Ohio, May 2 and 3.

A Great Selection of Females to Choose From

THEY INCLUDE

A 5-year-old dtr. of Elmcroft Monogram Echo that has just finished an HIR record of 19,000 M and 636 lbs. fat 2X. Just fresh and a great cow in any herd for type and production to match. From J. H. Gantz, Grove City — — —

A VG dtr. of Pabst Roamer with records up to 13,981 M and 559 F 2X, from a Burke Dam with records up to 18,000 M. Fresh at Sale time. From Sam J. Johnson, West Chester.

— — —

A GP 3-year-old dtr. of Holwyn Select that has just finished a record of over 13,000 M and 514 lbs. fat 2X. Due near sale time, and a great young cow from some of Bouic's best. Bouic Bros., Ostrander, O.

— — —

A typy 3-year-old dtr. of Rag Apple Var Model just fresh, from a dam with a lifetime record of 123,000 M. and records up to 17,000 M and 692 F. From Chas. H. Lewis & Sons, Hamilton

— — —

An outstanding consignment of 4 head from a fine small herd. One a 2-year-old dtr. of Pabst Regal Bloom from a dam with over 13,000 M and 514 lbs. fat 2X. A great individual in any herd, and due at sale time. Dave Geiser, Apple Creek, O.

— — —

From this good herd an outstanding pair of 2-year-olds due near sale time. One a dtr. of Dunloggin Dark Master from a dam with over 16,000 M and 590 lbs. fat. Due to Rosafe Talisman. The other from a dam with 2 records above 500 lbs. fat 2X. From M & F Dellinger, Plain City, O. — — —

Selling a great lot of heifer calves including a September calf by Sensation Highline Lucifer from a dam with over 14,000 M and 500 F. From Richman Farms, Lodi, O.

— — —

A top consignment of young cattle from this outstanding herd. They include 5 dtrs. of Carnation Sir Gallahad. Two of these are full sisters and show heifers. What a produce. One due after the sale. From a dam with records up to 13,000 M and 524 F 2X. From Kaufman Farms, Mantua, O. — — —

A yearling dtr. of Curtiss Candy Invincible from a dam with over 600 lbs. fat. Next two dams with over 100,000 lbs. M. From Shirley Willson, Delta. — — —

A typy dtr. of Homeworth Aim Captain from a dam with records up to 17,599 M and 711 F 2X. Due in the summer to Budd Farm Master Prince. From Ed Steiner, Massillon.

- Many Other Good Ones - See Them at Wooster on May 2 and 3 -

Auctioneers: Sprunger — Fenstermaker — Koons

SALE MANAGED BY

The Ohio Holstein-Friesian Assn.

Wooster, Ohio

Our Consignment

TO THE OHIO STATE SALE - MAY 2 & 3

★ 1—a 2-year-old daughter of Dunloggin Darkmaster due about sale time to Rosafe Talisman (A B C Reflection Sov. son). Her dam has an HT record of 590.7 F.—3.6%—16,451 M. at 2y5m. 2—a Lochinvar No. 1 daughter, just 2 years old, also due at sale time to Rosafe Talisman. Her dam has over 500 F. —2 yrs. Both are calfhood vaccinated.

3—An outstanding bull sired by Weejoe Gracious Wintorias, born May 29, 1955. His dam has these HT records—

5y — 17,549 — 4.0% — 709.3 F
4½y — 16,980 — 4.2% — 709.0 F
6y — 15,729 — 4.4% — 688.8 F

She was 3rd prize 3-year-old at Ohio State Fair in 1948, has a daughter that is VG at 2-yrs. that made as a 2-year-old, 14,935 M. 549.7 F. and was 3rd 3-year old at the state fair, 1953. A real cow family.

T. B. Accredited — Brucellosis Certified

Manfdell Farm

M. & F. DELLINGER CO. PLAIN CITY, OHIO

SELLING IN THE OHIO STATE SALE - WOOSTER - MAY 2 & 3

★ **Holwyn Pontiac Mahomet Ormsby**—cl. GP—born October 12, 1952. A daughter of Holwyn Select. She was bred August 1, 1955, due after sale time. Her record—2-yrs. HIR—2X—348d—13,180 M—3.9%—514.2 F.

Bull calf born May 27, 1955. Sire—Carnation Atom Bomb, VG. Dam—VG with a 6-year-old record, HIR, 2X, 341ds.—**16,999 M—4.4%—752.5 F.** Next dam—10y—2X—18,437 M—4.1%—749.4 F. His 6 nearest tested dams ave. 861.1 F—4.3%—21,420 M.

A heifer—born March 28, 1955. Her dam has a record at 3-years, HIR, 2X—276d 12,140 M.—4%—480.9 F. The 2nd and 3rd dams both have over 700 F. and over 100,000 lbs. M.

Don't miss them at Wooster,
May 2 & 3

Holwyn Stock Farm

BOUIC BROTHERS R D 2 MARYSVILLE, OHIO

What About Ovation?

Pond Gate Ovation Model is by Curtiss Candy Ovation (GM) who sold as a calf for $5000 from Curtiss Candy to Pond Gate Farms. Unfortunately C C Ovation was lost by hardware as a young bull, but his influence continues strong. C C Ovation was by Montvic Renown, the $14,000 son of Lochinvar and "Pietje B." His dam was the famous Dunloggin Mistress Grace, $7200 twice-800-lb. full sister to Gracious.

The dam of Pond Gate Ovation Model is Miss Pride Model Lass "EX" (dam of the $10,000 Dark Dawn) that we have often referred to in our ads.

We listed Ovation Model's high level 14-pair proof on page 12 of the March 17 issue. One of his daughters, Jane, has:

2-2	305	2X	12,636	4.0	511.2
3-2	319	2X	14,293	4.2	603.2
4-3	129	2X	7,864	(Inc)	371.2

The Ovations Act as Good as They Look

ROSE - FRONT FARM

L. E. Boerger Irwin, Ohio

Meet Our Oldtimer

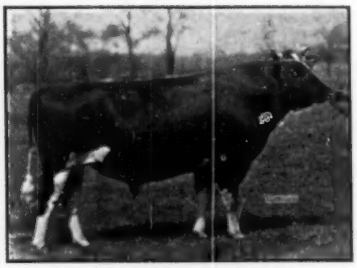

DUNLOGGIN ORMSBY MASTER SYLVIA (SMP)

He will be 14 years old in May, one of the oldest sons of Dunloggin Woodmaster still in service. A Silver Medal Production Sire with a plus proof on 43 pairs, daughters averaging 12473 3.81% 475.

His Two Top Daughters

Caroldale Mistress Fobes (1115 lbs. fat)
(State Champion)
Caroldale Mistress Konigen (1068 lbs. fat)
(Former State Champion)
Both with over 100,000 lbs. milk to date.

Breeding Stock Always For Sale

CAROLDALE FARMS

GLENN SHREVE, Owner — DAMASCUS, OHIO

A Report on Oakton Records --

Some recently completed records at Oakton

	Oakton Segis Copia			
3-2	365d	2X	20,871	807.7
	Sprucebourne Sylvia Sovereign			
9-8	336d	2X	18,054	761.6
	Oakton Cornucopia Lady			
5-9	365d	2X	17,972	754.7
	Zeldenrust Burton Cornucopia 2d			
9-10	365d	2X	19,940	727
	Oakton Cornucopia Mary			
5-9	365d	2X	18,199	723
	Oakton Sovereign Sally*			
2-9	365d	2X	17,418	665.9
	Oakton Sovereign Ida			
4-0	365d	2X	17,311	662.5
	Zeldenrust Burton Cornucopia			
11-5	365d	2X	16,592	658.9
	Zeldenrust Clark Gable Cornucopia			
7-8	312d	2X	17,267	645.2
	Oakton Cornucopia Blackie*			
4-6	365d	2X	17,099	636.4
	Oakton Monarch Maple			
2-9	365d	2X	15,843	596.3
	Oakton Segis Gussey			
3-3	365d	2X	14,674	588.9
	Oakton Cornucopia Maid			
4-9	365d	2X	15,677	586.6
	Oakton Segis Emma			
4-11	309d	2X	16,627	584.2
	Oakton Burton Piebe			
3-3	365d	2X	15,115	568.5
	Fairmont Cornucopia Dell			
5-8	336d	2X	14,479	565.8
	Oakton Sovereign Segis Gladys*			
2-9	362d	2X	16,711	599.3
	Oakton Sovereign Copia Mary			
3-2	325d	2X	15,236	568.6
	Fairmont Cornucopia Posch Baby*			
	648 fat at 4 yrs.			

***These cows have bull calves for sale**

BREEDING STOCK FOR SALE AT ALL TIMES

OAKTON FARMS

HAROLD MONTGOMERY, Owner - Johnstown, Ohio

4½ miles N. E. of Johnstown on County Road 15—Just off U.S. 62

ZELDENRUST BURTON CORNUCOPIA
Our former National Champion Sr-2-Yr-Old on 2X. She is still in the herd and her son by Montvic Rag Apple Sovereign is our plus proven senior herd sire.

Russ - Glo Farm

Offers For Sale, A Well Bred Crescent Beauty Herd Sire Prospect

Lin Jane Baronet Prince (Twin)

Born May 15, 1955
He is mostly black and has good type. You better stop and see him or write for more information.

His Sire: Hickory Creek Baronet (GP-84 pts.)

A show winner many times. He is a son of Willow Springs Crescent Prince (VG) from an Excellent 717-lb. dam who was nominated for All-American honors as a 2-yr-old.

His Dam: Willow Springs Crescent Gem (EX)

5y 325d 2X 15,570 508 DHIA
She is a daughter of Crescent Beauty Admiral (EX). She is the dam of Hickory Creek Admiral Lad, 3rd prize jr.-yrlg. Royal Winter Fair, 1953 and sold for $1825 in Hickory Creek Dispersal, 1954. Gem has a "VG" full sister with 597 and 553 fat.

We have other young bulls for sale as well as cows and heifers. We need the room as we are overstocked. All priced reasonably.

Write, wire or call for more information

RD 2, GOSHEN, INDIANA

(Phone Dunlap 55679)

Russell Kistner, Owner — Geo. W. Kistner, Mgr.

This Pays The Bills!

OUR HIR AVERAGES ON 2X

1950	16,001	3.4%	543.4
1951	15,435	3.6%	552.0
1952	17,209	3.4%	593.3
1953	14,345	3.9%	555.8
1954	12,820	3.8%	493.5
1955	14,833	3.7%	542.3
6 yrs.	**15,107**	**3.6%**	**546.7**

This Sells Breeding Stock!

OUR HERD CLASSIFICATION

3 EX 6 VG 7 GP 4 G—84.5

Classified in March "Phoebe" went Excellent and her for classified offspring went one Excellent, three Very Good.

TWO WIS LEADER SONS FOR SALE

BARTLETT FARM

Box 59 OSHKOSH ❖ **Route 5 WISCONSIN**

John & Kathryn Bartlett
Harold Lienhart, Herdsman

The Relationship of Body Size to Milk Production in Dairy Cattle (A Critical Review)*

K. O. PFAU and J. W. BARTLETT — New Jersey Agricultural Experiment Station

Quite recently the Research Council of The Purebred Dairy Cattle Association was asked to review the facts known about the relationship of body size in dairy cattle to milk production. Now let us say that it has long been known that body size and potential milk producing ability of dairy cattle are characteristics which rest in principle on the physical and physiological development of the individual in its response to a particular environment. Body size of dairy cattle is not a simple trait which can be easily defined or accurately measured. From birth to senescence the body is undergoing continuous change. Age may be considered the major cause of these changes. Most of them follow a trend which is characteristic of a group of animals and may be called inherent. All animals are the product of inheritance and environment with probably a large amount of interaction between the two. The same can be said for milk production.

Our scientists have measured milk production generally in terms of lactation yields of milk and butterfat. Some authorities would prefer that a cows producing ability be stated in terms of energy yield, using certain formulae for this purpose.

As far back as 1900 it was observed by sheer averages that light, medium and heavy weight cows of different dairy breeds increased generally in milk and fat production in the same sequence. At the same time it was observed that there was a slight decrease in fat percentage with the increase in weight.

Since that time some dozen or more scientific workers have studied this subject with varying degrees of results. Some workers have studied the energetic efficiency of milk production converting milk to a common energy level.

According to the results of many investigations a number of generalized statements and conclusions on the problem may be in order.

Live weight of dairy cows assumes under practical conditions as good an estimate for true metabolic body size as is available at the present time. Reliable substitutes for weight are heart girth and body length measurements either in combination or alone. All three lack preciseness because they don't distinguish between nutritive conditions in different animals. Uniformity in taking weights according to stage of lactation and fill is of considerable importance.

Among the many methods of recording milk production and its use for these relationship problems the converted F C M milk yield extending over the first eight months of the lactation would seem to be as adequate a measurement as can be designed. It includes a considerable part of the existing persistency in producing ability and is little or not at all affected by gestation. Most any deviations from this measure will increase the appearance of effects which may obscure the true producing ability.

Body size in terms of weight and milk producing ability are apparently inherited independently. None of the investigations produced so far any definite proof of a genetic relationship; conversely, the few investigations which were more or less specifically designed to produce such evidence failed to do so.

All investigations of populations possessing any homogeneity, be it as close as within cows, or as far as between cows of different breeds and tested in D.H.I.A. produced positive correlations and regressions between these two characteristics. These relationships were remarkably high when determined on a within cow basis during the growth period from the first lactation to maturity. In fact, these values were generally higher than the relationship between age and production. Under these circumstances the three factors — age, weight, and production — were dominated by the same agent, known as growth or development, which should be suspected as having contributed all or a major part ot this effect.

By reducing, if not completely eliminating the growth and development agent in planned designs, the regression of milk production on live weight drops appreciably to low levels where the presence of other agents affecting weight and production in some common manner may be discovered. These secondary agents are probably of very complex nature and therefore not easily understood. From studies made with Register of Merit Jerseys there appears to be regression slope of about 0.2 and with D.H.I.A. cows of about 0.1, when the age or

*A paper made available through The Dairy Cattle Breeding Research Council of The Purebred Dairy Cattle Association.

BIBLIOGRAPHY

Bailey, G. L., and Broster, W. H. The influence of live weight on milk production during the first lactation. J. Dairy Research, 21, 5. 1954.

Bonnier, G., Hansson, A., and Skjervold, H. Studies on monozygous cattle bovines IX. The interplay of heredity and environment on growth and yield. Acta Agriculturae Suecana 3, 1. 1948.

Brody, S. Bioenergetics and growth. Reinhold Publishing Corp. New York, N. Y. 1945.

Brody, S., and Proctor, R. C. Relationship between basal metabolism and mature body weight in different species of mammals and birds. Mo. Agr. Exp. Sta. Res. Bul. 166. 1932.

Brody, S., and Proctor, R. C. Energetic efficiency of milk production and the influence of body weight thereon. Mo. Agr. Exp. Sta. Res. Bul. 222. 1935.

Gaines, W. L. Science 67, 353. 1928.

Gaines, W. L. Size of cow and efficiency of milk production. J. Dairy Sci. 14, 14. 1931.

Gowen, J. W. Milk secretion: The physiology and inheritance of milk yield and butterfat percentage in dairy cattle. Williams and Wilkins Company, Baltimore, Md. 1924.

Gowen, J. W. Milk secretion: The as related to milk secretion, Jersey Register of Merit. Jour. Agr. Sci. 23, 32. 1933.

Kleiber, M. Hilgardia 6, 315. 1932.

McDowell, J. C. Within the breed the big dairy cows excell. U.S.D.A. Cir. No. 114. 1930.

Touchberry, R. W. Genetic correlations between five body measurements, weight, type, and production in the same individual among Holstein cows. Jour. Dairy Sci. 34, 242. 1951.

Turner, C. W. Growth in weight of Guernsey cows after the age of two years, Jour. Dairy Sci. 11, 265. 1928.

Turner, C. W. The relation between weight and fat production of Guernsey cattle. Jour. Dairy Sci. 12, 60. 1929.

Turner, C. W. The inheritance of body weight in relation to milk secretion Mo. Agr. Exp. Sta. Bul. 147. 1930.

Turner, C. W. The physiology and biochemistry of milk secretion. Mimeographed text. Published by the author. 1933.

Turner, C. W., Ragsdale, A. C. and Brody, S. The relation between age, weight, and fat production in dairy cows. Mo. Agr. Exp. St. Bul 221. 1924.

Woll, F. W. Production of milk and butterfat. Breedes' Gazette 38, 379. 1900.

growth effect had been practically eliminated. An explanation for the difference between these two groups can be easily deduced by ascribing a higher selection differential to the better fed, higher producing and the more selected Jerseys which represent therefore a more homogneous group than the D.H.I.A. cows. However, it remains the task of the research worker to prove this deduction.

Milk producing ability could advantageously be evaluated by its gross energy efficiency or "dairy merit", the ratio of milk energy produced to feed energy consumed. If maintenance cost varies with body weight powered by about 0.7, milk secretion efficiency is approximately the same in rats, goats, and dairy cattle as shown by previous findings. Should the same relationship hold true between dairy cows alone, it would be another indication that milk production is virtually independent of live weight.

On an average, big cows produce more milk than small cows. This is not only a general observation but substantiated by many investigations. But this does not mean that the large cows are the more efficient producers. On the contrary, the smaller cows show more often the greater efficiency on a gross energy basis. This apparent contradiction finds a reasonable explanation in the frequent occurrence that in most herds the small cows have to compete with the big cows on an equal production basis in order to remain there. Moreover, since the maintenance requirements of the smaller cows are less, their total nutrient intake is and must be less than for the bigger cows, thus the smaller cows must be more efficient, if other things are equal. Given due consideration to the matter it can well be reasoned that the apparent differences may be caused by unconsciously applied selection methods.

As a final conclusion to the problem as it stands now, all evidence points in the direction that no genetic relationship exists between body size, in terms of general volume or weight, and milk production, in terms of energetic efficiency. This implies that selection in dairy cows for size alone will not affect milk producing efficiency. Under ordinary herd conditions and in otherwise homogeneous populations the bigger cows shows a higher actual production but a lower gross efficiency than the smaller ones, a fact which is of considerable economic importance.

Howard C. Barker
PHONE: MONUMENT 3-6363
FREDERICK, MARYLAND

SALE MANAGER - LIVESTOCK BROKER
Consignment and Dispersal Sales
Exporter - Appraisals - Herd Consultant
Private Sales on Commission
Purebreds or Grades

COMPLETE SALE SERVICE
for the
Western States
or wherever
Good HOLSTEINS Grow.

R. E. EVERLY, Sale Mgr.
616 New World Life Bldg.
SEATTLE 4, WASHINGTON
(Phone: Elliott 2678)

OFFICIAL CANADIAN EXTENDED PEDIGREES
"They Help You Sell"
UP-TO-DATE — COMPLETE — FULL OF FACTS
Typewritten Pedigrees, four generations, Red and Blue—$2.50 each
(A carbon copy is supplied free)
25 copies ..... $4.00 75 copies $5.00
50 copies ..... 4.50 100 copies 5.50
Dam-Daughter Comparison — Sire Analysis — Research
Pedigree Department
THE HOLSTEIN FRIESIAN ASSOCIATION OF CANADA
Brantford, Ontario, Canada

FREE!
Illustrated
FOLDER

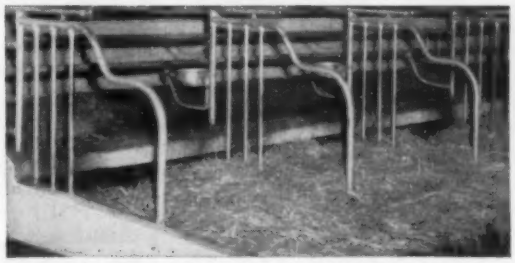

Shows You How Standard's EASY-ALL Comfort Stall Means
GREATER MILK PRODUCTION—MORE PROFIT
Give your cows "Pasture Comfort" with STANDARD'S new, improved—EASY-ALL Comfort Stall—adjustable front barrier, welded curb post assembly, re-located stall cock eliminating "stall stretch". See your STANDARD Dealer. Or write for free folder S-O today.

DEALERS: Write for dealership details. No obligation.
DEPT. DB-2D Bel Air, Maryland
STANDARD EQUIPMENT, INC.
Manufacturers of a Complete Line of Dairy Farm Equipment

"WORLD" Ads Bring the Best Results!

KLENZADE

BULK TANK CLEANER

Keeps Tanks "Sweet" and Clean

If you've gone "bulk," you'll surely go for Klenzade Bulk Tank Cleaner . . . designed to take the hard work out of cleaning bulk coolers. Balanced formulation of 100% high powered quick acting detergent ingredients *plus* chlorination for extra push and pep. Rapid penetration and soil emulsification . . . and especially effective for dried-on foam, fats, and milk solids where tanks are cleaned every other day. Also ideal for keeping tanks "sweet" and fresh smelling by removing odors. For use in all types of water — hard or soft.

Ask Your Co-Op or Dealer

KLENZADE PRODUCTS, INC.
BELOIT, WISCONSIN

Tour Visits Harden's

A bus-load of 41 Canadian Holstein breeders from the Cornwall area in Eastern Ontario visited Harden Farms at Camden, N. Y. on April 5th. The party included F. C. Eligh, president of the Holstein-Friesian Ass'n. of Canada, and Grant Smith, Association fieldman. The group enjoyed a parade of some 35 head of the most significant animals in the herd, with Dr. E. S. Harrison giving a commentary on each as she was led from the barns. The first ten head were purchased foundation animals from 6 to 16 years of age, impressive for their demonstrated wearing ability as well as their sensational production. Included were such cows as Locvale Master Marcy, 1950 National Grand Champion with two 1000-lb. records and milking up to 123 lbs. a day in the current lactation; 16-year-old Alice First Lady with over 200,000 lbs. of milk; the highest record daughter of Dunloggin Master Stroke with 985 lbs. fat at 14 years, five other records over 900 lbs. and again going over 900 this year; and the 27,000-lb. Ednachester Marathon Burke that holds two New York State records.

These were followed by a line of Dunloggin King Var daughters, 9 and 10 years of age, many of them just finished or making the best records of their careers. One has two records over 30,000 lbs. and in her 5th month is still milking over 100 lbs. a day. The 1951 New York State Fair grand champion has just finished with 1018 lbs. Their records ranged from 800 to over 1200 lbs. of fat.

Then came a group of Deen Vars of equal distinction headed by the new State Champion daughter of "Man-O-War Mary" with 1021 as a junior 4-yr-old, qualifying with 906 in 305 days. Another has two 32,000 lbs. records and a total of 108,000 lbs. milk in her first four lactations starting at 2 years of age. Another has three 900 lbs. records to date (9 years old) and is again milking over 100 lbs. a day. The oldest one (Deen Rosemary—10) with 30,000 lbs. milk and 1146 lbs. fat, is currently milking over 125 lbs. a day.

The Deen Vars were followed by a string of 2 and 3-year-old daughters of Pabst Regal Duke that were greatly admired for their uniformly outstanding udders and sharp dairy character. The first four to complete junior 2-year-old records average 711 lbs. fat in 330 days, most of them calving back at close to 365 days. The top one so far made 711 in 305 days to break the New York State record, finishing the year with 826, and she has over 330 lbs. of fat in her first three months as a junior 3-year-old. Another now 5 months along with second calf has nearly 500 lbs. to her credit, and others are milking up to 90 lbs. as 3-year-olds. Several of the 2-year-olds are making from 18 to 20 thousand pounds with first calf.

Mr. and Mrs. Harrison served their guests a full fledged turkey dinner, following which the group toured the barns and enjoyed an informal and highly instructive question-and-answer discussion of the advanced management and farming techniques used by Dr. Harrison at Harden Farms. Subjects included feeding, dry cow management, calf management, foot trimming, hay making, irrigation, milking technique, a practical short-course in successful dairy management. (WTP)

"VEEDICTION" IS DEAD

Butterfly Veediction Lochinvar 966-000, a herd sire at Whitmore Holstein Farm, Watertown, N. Y., died this past February. He leaves 16 young sons and daughters at Whitmore's, and six head are still carrying his service. Death was due to a form of poisoning which has kept him out of service for some time.

Veediction was bred at Butterfly Farm, Mexico, and was born April 22, 1945. He was by Montvic Lochinvar and from Pebble Beach Vera Secunda (VG), the 967-lb. twin sister to the former National Champion 1227-lb. "Veda." Vera was by Montvic Chieftain 7th (VG-GM) from Pebble Beach Nira. A daughter of Vera is Vee Rag Apple Hartog, often called the highest testing Holstein, with a record at 5 years of 932 lbs. fat with a 5.76% test.

At the time of the Butterfly Dispersal in November 1954, Veediction had 23 AR daughters with records to 829 lbs. fat. He was purchased at that sale by Mr. Whitmore for $2200.

A present herd sire at Whitmore Holstein Farm is Butterfly Lee Barney Var, a son of Butterfly Barney Lochinvar out of a daughter of Veediction.

Three New State Records at Harden Farms

Ednachester Marathon Burke

"Excellent"

5y 9m 305d 24,416 milk 938 fat
(Former New York State Champion)
5y 9m 365d 27,093 milk 1066 fat
7y 10m 305d 23,687 milk 980 fat
(New York State Champion)
7y 10m 365d 26,093 milk 1098 fat

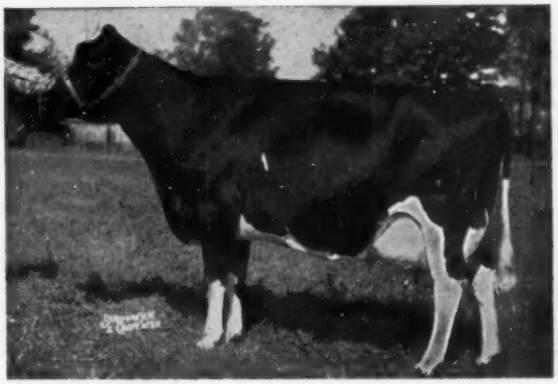

Harden Farms Deen Jerry (VG)

4y 2m 305d 20,862 milk 906 fat
(New York State Champion)
4y 2m 365d 22,909 milk 1021 fat
(2nd high in New York State)

Ted-Anne Duchess Delight

2y 2m 305d 19,021 milk 711 fat
(New York State Champion)
2y 2m 365d 21,842 milk 826 fat
(2d high in New York State)

When looking for your next herd sire remember HARDEN FARMS and the blood that is producing State Champions

HARDEN FARMS' cows can Show, Produce, and they last!

Harden Farms — Camden, N. Y.

North Carolina's Institutional Holsteins

By R. M. MYERS and J. E. LEGATES

North Carolina's venture in June of 1949 to organize the nation's first artificial breeding stud for the sole use of its state herds continues to stimulate the improvement of its state-owned Holsteins.

The increase in average milk and fat production per cow has been steady since the program's beginning in 1949. This increase has been due to an awakened interest in better feeding and management, along with the use of outstanding bulls, for the program is a challenge to those participating. All are using the same sires and monthly reports are circulated on both breeding efficiencies and milk production. The improvement to date, with a few additional records for 1954 yet to be recorded, is as follows:

2X 305 ME RECORDS

Year	Completed	Milk	%	Fat
1948	393	10,558	3.48	366
1950	540	11,020	3.49	384
1951	518	11,234	3.51	392
1952	523	11,735	3.45	403
1953	495	12,369	3.49	430
1954	371	13,083	3.52	459

The overall breeding efficiency, based on 60-90 day non-returns to first services has averaged 60.2% for the same 5½ year period.

The idea for the institutional program grew from a mutual interest among the institutional managers and herdsmen for improved breeding. Mr. J. A. Arey, formerly in charge of Dairy Extension, Dr. D. W. Colvard, now Dean of the School of Agriculture, Mr. Roy M. Purser, General Business Manager for the State Hospitals, Barnard Daughterty, Business Manager of Appalachian State Teachers College and Dr. C. E. Rankin, Superintendent of N. C. School for Deaf were leaders in the early organization and development of the program.

A combination bull barn and laboratory designed by Dr. F. I. Elliott was completed in 1949. The barn has tie stalls for 16 bulls, box stalls for two more and, in addition, two temperature and humidity control stalls in which four bulls can be kept to study the effects of high temperature on semen production. The laboratory was equipped for routine stud operations, research and afforded teaching facilities for courses on the college level and for short courses in dairying. This building located at the College Dairy Farm provided excellent facilities for cooperative work with other state herds.

The first step in getting the new program underway was to study carefully the pedigrees and progeny of the 32 bulls in use at that time in the various institutional herds to determine whether or not they were satisfactory for use in the stud. Three, BONC Hill, a son of Osborndale Sir Abel Inka May, Fultona Senator Champion, and McE. Pietertje Ormsby were kept and the others slaughtered. Part of the money received from their sale was used to purchase a half-interest in Ceydermead Posch Chieftain from William Sutherland's Cottonade Farms, Fayetteville, N. C. Chief was bred by Ceylon Snyder of New York and was a son of Soo Coronation Beauty out of Roberta Sylvius Posch, hence a paternal brother of the well-known Ceydermead Ollie Chieftain. Also purchased at this time was McDonogh Goldmaster Ormsby, a young son of Ormsby Inka Pontiac Girl, one of the breed's all-time high lifetime fat producers.

One of the additions to the stud early in 1949 was Lauxmont Safemaster Prospector, purchased from Charles Pratz, Waterloo, N. Y. His worth was soon realized through all his daughter-dam comparisons but it remained for his daughter, Hamaret Queen Prospector with her 35,000 pound record, on 2X milking to bring him national renown. Over 200 Prospector daughters were dropped in the institutional herds, many of which show promise of their sire's greatness.

When the herdsman at the institutions had completed an artificial breeding technician's training course at State College, semen shipments were begun on a four-time a week basis in June 1949.

In 1950 the member institutions were organized as a DHIA association, the testing being done by a college graduate in dairy husbandry. All the records thus obtained are available to

(Please turn to page 162)

BULL BARN AND LAB. EXTERIOR VIEW
Shown is the star of the bull stud, Lauxmont Safemaster Prospector, who died last summer at 14 years, leaving 200 **daughters in the Institutional herds.**

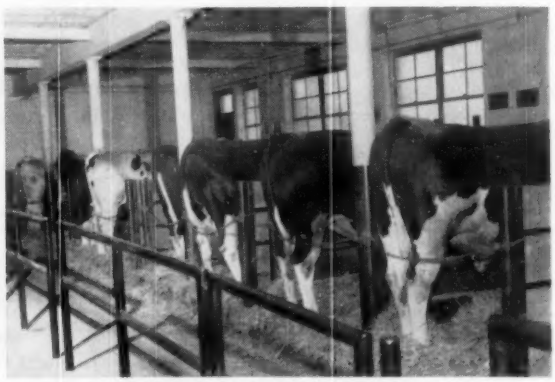

INTERIOR OF BULL BARN
NORTH CAROLINA STATE INSTITUTION STUD.

New Triple-Torque tandems for giant farm jobs! No job is too tough for these big tandems. They're all muscle—rated up to 32,000 lbs. G.V.W., 50,000 lbs. G.C.W.!

They're Champs of Every Weight Class!

NEW '56 CHEVROLET TASK·FORCE TRUCKS

New power . . . new models . . . new capacities! They're the most modern trucks for every farm hauling job!

Meet the new Task-Force fleet with models rated up to 32,000 lbs. G.V.W.! It's the biggest, broadest, brawniest line of Chevrolet trucks ever built!

There's a modern short-stroke V8* for every model—ranging up to the 322-cubic-inch Loadmaster V8. And super-efficient 6's that deliver more power than ever.

Then there are new transmissions, including five-speed manual transmissions and Powermatic†—a new six-speed automatic.

See your Chevrolet dealer for *all* the news! . . . Chevrolet Division of General Motors, Detroit 2, Michigan.

**V8 standard in L.C.F. and Series 8000 and 10000 models, an extra-cost option in all other models.*

†Optional at extra cost on a wide range of models (five-speed transmission standard in Series 9000 and 10000).

Anything less is an old-fashioned truck!

New medium-duty models carry more weight than ever! They're now rated up to 19,500 lbs. G.V.W. And you get more power —V8* or 6—to move bigger loads!

New Task-Force pickups are the champs of their class! They're built to do your light-duty hauling better . . . Work Styled to *look* better doing it!

CHEVROLET

the Dairy Husbandry Section, North Carolina State College for breeding studies and are being used as a means of proving carefully selected young bulls. From three to four young sires per year can be sampled as yearlings by being bred to approximately 60 cows. They are then retired until proved, at which time they are put into use on a regular basis if their proof warrants. The majority of the bulls selected so far have been of either Dunloggin-Lauxmont or Carnation breeding, although other well-known blood lines also are represented. Five Prospector sons have been sampled, as have two sons of Lauxmont Admiral Lucifer, the great 17 year old maternal brother of Prospector. A complete list of all the bulls used to date is appendixed for those interested in the program's trend in sire selection. These bulls have been chosen by a six-man Bull Committee, the members of which serve three year terms on a rotating basis. At present, this committee is composed of three farm managers, one livestock manager, one member of the Dairy Extension Staff and a member of the Dairy Husbandry Staff.

With the death of Prospector this past summer and the continuing increase in the level of production of the cows in the Institutional herds, the Bull Committee has a difficult task before it. Two young bulls were recently added to the stud and their pedigrees strongly suggest that they should be capable of handling the job before them.

In October Budd Farm Dunloggin Master, sired by Budd Farm Lauxmont Master and out of Erindale Dunloggin Duchess Edna was placed in service for sampling. This young bull was bred by Jack Budd, Belleville, Michigan. His dam is a daughter of Dunloggin Duchess Anna, undoubtedly one of the breed's greatest brood cows.

The second young bull, Winterthur Zeus Fobes Ikon, is sired by Pabst Winterthur Zeus (GM) and out of Winterthur Fobes Select Camalo. Camalo is National Champion 3 year old for milk and has three consecutive 2X records of over 21,500 lbs. of milk. Ikon will be placed in service for sampling during the early part of 1956.

Production is not being stressed to the exclusion of type in the Institutional herd, the majority of the purebreds having been rated under the breed classification system. It is planned to have a bienniel unofficial classification of all the daughters of the stud's bulls, grade and purebred, conducted by a three-man team. This will enable the bull committee to evaluate more accurately the type-transmitting abilities of the bulls used while the testing program will show their ability to sire daughters with desirable levels of milk and fat production.

For the past three years, an outstanding phase of the program has been its Fall sale. Through the medium of this sale animals, many of them springing heifers, have been made available to the state's dairymen at farmer's prices. This sale has been under the supervision of L. O. Page of the State Hospital at Raleigh and his sales committee, and is to be continued as an annual feature.

Operating policies of the program are established by a Steering Committee comprised of the business managers of the member institutions, the head of the Animal Industry Department of N. C. State College and the general business manager of the State Hospital Board of Control. This committee meets twice yearly, but can be convened at any time should the need arise. An annual meeting is held each spring and is made up of two sections, the first being the Steering Committee's business session and the second a technical session for the farm managers and herdsmen. This meeting is held at a different institution each year and affords an opportunity to see how the program is progressing at other member institutions. Frequent visits are made to the members herds by R. M. Myers, who has been in charge of the stud since 1950, and by J. E. Legates, dairy breeding specialist, who through his records and careful observations maintains detailed information on each animal in the program.

There are now 675 milking females and approximately 700 heifers and calves in the herds of the participating institutions. These institutions are:

Appalachian State Teachers College, Boone; Caswell Training School, Kinston; N. C. School for Blind, Raleigh; N. C. School for Deaf, Morganton; N. C. State College, Raleigh; State Hospital at Butner; State Hospital at Goldsboro; State Hospital at Morganton; State Hospital at Raleigh; The A. & T. College, Greensboro; Cary Prison Farm.

Sires in the N. C. Institutional Breeding Program 1949 - 1955

Bull	Date in Service
McE Pietertje Ormsby 745333	1949
BONC Hill 797043	1949
Fultona Senator Champion 829302	1949
Ceydermead Posch Chieftain 858410	1949
*McDonogh Goldmaster Ormsby 1023379	1949
Appalachian Homestead Korndyke 890298	1949
Lauxmont Safemaster Prospector 813911	1949
Dix Hill Superb 1033682	1949
Governor Inka Klaver Pride Friend Paul 874987	1950
Cottonade Taurus 926707	1950
BONC Jolan 858365	1950
*Butterfield Aristocrat Ideal 1099243	1950
*Sussex Inka Invincible 1098221	1950
Hillsboro Model Ormsby 894663	1951
*Dix Hill Grandmaster 1096806	1951
*Appalachian Ormsby Colanthus 1145404	1951
*N. C Prospect Alex 1123156	1952
*Appalachian Lauxmont Colanthus 1137421	1952
*Hyatt Admiral Lucifer 1159062	1952
*N. C. Prospect Baron 1156943	1952
*Fran-Will Admiral Lucifer 1174788	1953
Spotlight Ophelia Bestyet 893732	1953
*Inka Robinhood Sussex Governor 1194894	1953
Lauxmont L. Carr 908248	1953
*BDI Sovaugo Olin 1216754	1953
*Rolling Knoll Gracious Matador 1205729	1954
*BDI Sovoudo Julian 1223375	1954
Ravenglen Oak Posita 913292	1955
*Budd Farm Dunloggin Master 1207114	1955
*N. C. Prospect Ed 1226332	1955
*Caswell Prospect Pietertje 1237407	1955
*Winterthur Zeus Fobes Ikon	1955

*Bull selected as calves.

STAR FARM RECEIVES HOLSTEIN AWARD

Victor Cappucci of Tunkhannock, Penna., the Northeast's outstanding Future Farmer was awarded an outstanding future cow at the Eastern States Exposition.

Cappucci, 19-year-old member of the Future Farmers of America, a nationwide organization of vocational agriculture students, smilingly accepted Hartsbrook Jane Alice 4062388, a registered Holstein heifer from the farm of Osborne C. West of Hadley, Massachusetts. The gift, sponsored jointly by Mr. West and the Sears Roebuck Foundation of Philadelphia, was made in recognition of Cappucci's selection as Regional Star Farmer for the twelve Northeastern States.

Hartsbrook Jane Alice, 3 months old, will join a herd of 22 other registered Holsteins which young Cappucci built during his high school vocational agriculture career. The cattle are kept on a 165-acre farm which he acquired last spring.

Allen Crissey, Fieldman for The Holstein - Friesian Association of America, describes Hartsbrook Jane Alice as "an exceptionally well bred heifer". She is sired by Sir Ormsby Alice 815143, a well proven bull, developed by Mr. West and now being used by the Massachusetts Selective Breeding Association. Her dam, Hartsbrook Royal Alice Lass 3190272, ranks as one of the top producers in Mr. West's well known herd.

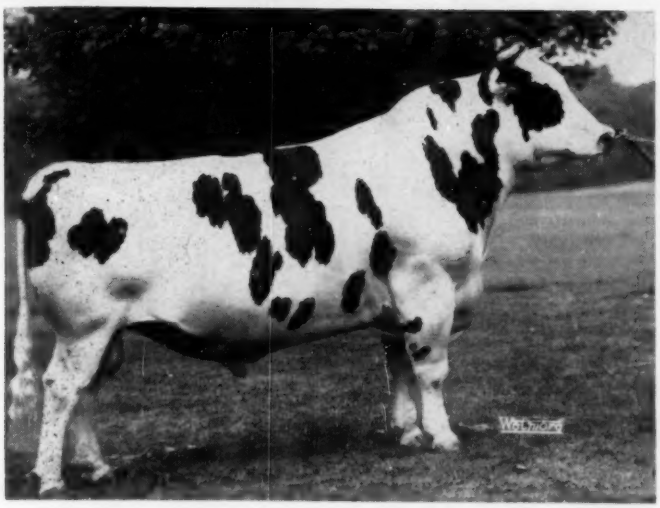

ANOTHER 45th MAKES GOOD AT RICHMAN FARMS

Milk & Honey Alarm (VG)

SCORES WELL -- TRANSMITS WELL

Alarm, son of Newmont Aristocrat, EX-GM, recently scored 88 points at Richman Farms, Lodi, Ohio. 16 daughters now milking were classified with 1 VG, 10 GP and 5 G. His VG daughter was best uddered cow at Medina County Fair 1955.

EIGHT DAUGHTERS WITH COMPLETED RECORDS

(2X - ME - 305 da)

15,225 milk - 3.6% - 540 fat

DAUGHTERS AT CEDAR LANE

Milk & Honey Alarm was bred at Cedar Lane Farm and was owned jointly with Richman Farms for two years. His daughters in New Jersey are doing just as well.

Alarm daughters are being bred to another 45th bull.

LINEBREEDING PAYS

J. S. JOHNSON
Cedar Lane Farm
OLDWICK, N. J.

J. P. BENDER
COOPERSBURG, PA.

H. P. HOOD & SONS
BEVERLY, MASS.

HURLWOOD FARMS
ASHLEY FALLS, MASS.

45th BREEDERS

SUNNY VALE FARMS, LAFAYETTE, N. J.

GREAT BROOK FARMS
Farnham W. Smith
CARLISLE, MASS.

F. M. WIGSTEN
Highline Farm
PLEASANT VALLEY, N. Y.

T. H. BENTON
BLAIRSTOWN, N. J.

RICHMAN FARMS
LODI, OHIO

Daisy Cattle Markers

Solid brass tags and brass-plated chain.
No. 21—FOR NECK. Adjustable. Tags numbered both sides. $18.25 per dozen.
No. 17—FOR HORNS. Adjustable. $9.20 per dozen.
No. 88—DOUBLE PLATE NECK CHAIN. Upper portion strap, lower portion chain. $14.50 per dozen.
Write for catalog. Sample mailed for $1.00.
GOLDEN ARROW FARMS
Dept. A Box 7 Huntington, Indiana

LORENZ FARM

Wells, Minn.

Now Using Our Display Signs

For Complete Information, write

WILLIAM CHILCOAT

Deep Lake Farm Lakeville, Conn.

YORKSHIRE

"Champion Bacon Hog of the World"

Few registered Yorkshire 6-week weaning pigs $15; 10-weeks $35 for 4-H boys' and girls' work. Young bred gilts $75.

BANCROFT ACRES
9466 W. Miller Road
Swartz Creek, Michigan

WORLD ADS PAY!

$5.25 TATTOO MARKER

EXTRA LETTERS OR FIGURES - 25¢ EA.

Complete with set of figures 1 to 10, bottle of ink and full instructions, all for $5.25, postpaid.

CATTLE BLANKETS

Made from quality materials, expertly tailored, all sizes. Prompt service. Write for circular and prices.

EAR TAGS

Several kinds to select from. Write for prices.

NECK CHAINS

1. Bright silvery finish chain.
2. Solid brass number plates.
3. Key ring fasteners
4. Priced reasonable.

FREE CATALOG

Illustrating neck chains, ear tags, marking devices, syringes, veterinary instruments, brushes, combs, clippers, horn and hoof tools, remedies and hundreds of items for the stock raiser. —Write for it.

BREEDERS SUPPLY CO. COUNCIL BLUFFS IOWA

WISCONSIN STAGING STATE B & W SHOW AS CONVENTION WEEK FEATURE

Holstein breeders from all 48 states will see Wisconsin's finest dairy animals on parade during the 71st Annual Convention of The Holstein-Friesian Association of America at Milwaukee June 5 - 8.

Wisconsin Holstein breeders are grooming the cream of their herds for the Black and White Show scheduled for the first day of the event.

The show, incidentally, will be the first statewide event of its kind ever held in "America's Dairyland" apart from the Wisconsin State Fair.

Another Black and White Show precedent will be set with the splitting of all classes for females, two-years-old or over. Under the new plan, separate classes will be provided for milking and dry animals in each age bracket.

Site of the competition will be Pabst Farms, world-famous Holstein breeding establishment at Oconomowoc. Merle Howard, Dairy Superintendent at Mooseheart Farms, Mooseheart, Illinois, will place the classes.

Mr. Howard, nationally recognized as a Holstein judge, is no stranger to the Badger State. A native of Whitewater, where his father still operates a registered Holstein farm, he is a graduate of the University of Wisconsin.

Allen Hetts, prominent Fort Atkinson Holstein breeder who is acting as Chairman of the Show, has announced that entries will be accepted until May 1. County Holstein organizations throughout the state are being urged to enter carefully-selected groups of top animals and, Mr. Hetts estimates, at least 250 outstanding registered Holsteins will be shown.

Fred Pabst, host for the day, who is arranging a tour of the farm, will also provide a buffet supper and evening entertainment for visiting Holstein breeders and their families. Noon luncheon and dairy refreshments will be supplied by The Holstein-Friesian Association of Wisconsin.

Jos. E. Piek, Hartford, Wis., who developed Johanna Rag Apple Pabst and showed him to national grand championships before selling him for $15,000 to Mount Victoria Farms, still keeps his interest in Holstein affairs as a **World** subscriber. Mr. Piek will be 80 on his next birthday and expects to be at the Milwaukee convention next June. Mr. and Mrs. Piek have 41 grandchildren.

A Raven Son

Out of a Roamer Daughter For Sale

He is **Raven Roamer Major**, a top yearling bull born Nov. 11, 1954. His sire is Weber Hazelwood Burke Raven (EX-GM) and his dam is Roamer Major Josephine, a daughter of Pabst Roamer (EX-GM) with 12,010 milk and 410 fat as a jr-2-year-old. She calved right back in a year and is going stronger than ever this lactation. Her dam is our "EX" Sylvia cow with 655 fat and the 3rd dam is a 100,000-lb. daughter of Winterthur Fobes Select Wallace (VG-SMP). Major is a nice individual and he may be seen at Arthur William's farm at Rushford, N. Y. where he is now in service. His dam, granddam and great granddam are all in our herd.

Hillcrest Farm

Over 20 years HIR testing
40 years DHIA testing

G. HAROLD COWLES
ASHVILLE, NEW YORK

PEDIGREE PAYS OFF in Cooling Tanks, too!

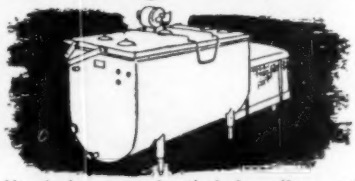

You judge cows by their breeding, and so should cooling tanks be judged by *their* origin—the manufacturer.

CP MilKeeper is backed by one of the oldest and strongest manufacturers in the dairy industry. It has been proven by dairymen all over the country—for dependability, economical operation and top service.

CP MilKeeper is the only fully sealed direct expansion bulk farm cooling tank. Dependable as your home refrigerator . . . as easy to install as a food freezer. In 80, 150, 200 and 250 gal. sizes. Also with remote condensing units in 300 to 1000-gal. models. Write for complete information.

THE *Creamery Package* MFG. CO.
1243 W. Washington Blvd., Dept. DBP-4
Chicago 7, Illinois

Another DHIA Record Made on PIONEER Feeds

10 Y 365 D 2 X 25,720 M 1,009 F

RAG APPLE

VALDESSA NELLIE

Owned by Phil Walter
Rockwood, Pennsylvania

FIRST COW IN SOMERSET COUNTY TO PRODUCE 1,000 LBS. FAT.

Good Cows, Good Management and PIONEER FEEDS Make Great Partners!

For full details on the PIONEER Feeding Program see your hometown PIONEER dealer or write . . .

HALES & HUNTER CO. **141 W. Jackson Blvd. Chicago 4, Ill.**

Mills at: Chicago, Ill.; Lexington, Ky.; Marshall, Mo.; Wilmington, Del.; & Cartersville, Ga.

PIONEER® DAIRY FEEDS

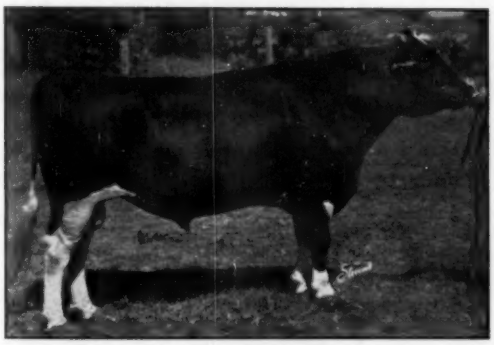

GLENAFTON SCOUTMASTER (VG-GM)
60% of our milking herd are daughters of Scoutmaster milking in their first or second lactations. Westlea Farm leads the Plymouth County D.H.I.A. with a herd average of 14,524 milk, 3.9%, and 564.2 fat.

Our senior herd sire, pictured above, helped us attain our 82.5 classification average. 100% of his daughters (classified as young cows) were "GP" or better in both Dairy Character and Body Capacity. 76% of his daughters were "GP" or better in Mammary Systems.

Our Recent Classification At Westlea

84% of the Herd was GP or Better

11 "VG" - 59 "GP" - 11 "G" - None Lower

The Herd Averaged 82.5

100% of Herd is "GP" or better in Dairy Character

100% of Herd is "GP" or Better in Body Capacity

74% of Herd is "GP" or Better in Mammary System

Certified **WESTLEA FARM** Accredited

MR. & MRS. STAFFORD JOHNSON
Owners

BRIDGEWATER, MASSACHUSETTS
(On Route 104, one mile east of Bridgewater)

WILLIAM ROBERTS, Manager
DOUGLAS DANA, Herdman

THE

WATERTOWN, (WIS.) SPRING SALE

MONDAY **MAY - 14** At CLYMAN FARMS, 7 Miles No. on Hy. 26

— **Our early consignments** come from Elmwood Farms, Verpana Farms, Bo-Cann Farms, Lakeside Farms, Albrecht Brothers and other well known herds.

—**We'll present** a choice lot of springing cows and heifers—also a goodly number of base milk freshening heifers—yearling bulls of splendid breeding. Our heifers will largely be from good record dams. Many of the cows will have appealing records.

Watertown is a place to buy good dependable animals at prices you can afford. . . . Watch next issue for more details.

Francis Darcey & Sons, Watertown, Wis.

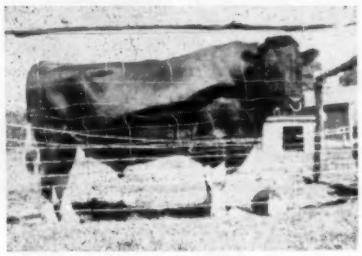

Our Senior Sire

Amcana Bell Ringer

The above picture shows Amcana Bell Ringer in his run. He is a son of Monogram Duke (XXX-Extra)—see last issue of WORLD—from the 705-lb. Illehee Belle (EX). Bell Ringer sired the 1st and 5th Best Udder winners at the 1955 N. J. State B & W Show — also first 2-year-old, 3-year-old and first in the production class at the 1955 Sussex County Fair.

Bell Ringer's DHIA proof: December 12, '55			
10 daus. ave.	13,444	3.9	523
10 dams ave.	11,083	3.8	426
Increase	+2,361	+.1	+97

See Bell Ringer's 978-lb. granddam, Duchess of Elmcroft (EX) in the next issue.

S. B. ROBERTS & SONS

R. D. 1 PORT JERVIS, N. Y.

PATENTED
KANT-KOM-OFF
COW BLANKETS

A BETTER BLANKET AT A LOWER PRICE

FREE CATALOG

R. LAACKE CO.
"Cow and Sheep Blankets for 60 Years"
1023 W. Walnut St. • Milwaukee, Wis.

VETERINARY PRODUCTS DIRECT to YOU

All the latest effective treatments employed by leading veterinarians and herdsmen. *Discounts available on quantity shipments.*

Write for our Dairy Bulletin and Veterinary Catalog.

ANCHOR SERUM CO.
of INDIANA, INC.
INDIANAPOLIS 6, INDIANA

News and Views (from p. 29)

"hows" of Association membership is available for the asking at the Brattleboro office.

Why not get one for your neighbor?

NEW BOOKLET

Also available at National headquarters is "Showing and Judging Procedures for Dairy Cattle"—a new and interesting publication of The Purebred Dairy Cattle Association.

As its title implies, this attractive little booklet contains a surprisingly complete run-down of time-tested suggestions for making a cattle show run smoothly.

Divided into sections for exhibitors, superintendents and judges, it presents a wealth of valuable information in pleasingly compact form. Also included is a section devoted to evaluation of common defects in dairy cattle.

Judging by requests to date, "Showing and Judging Procedures" is proving exceptionally popular with Holstein breeders charged with the responsibility for State, District and County Shows and—for that matter—with all others directly concerned with the show ring * * *

BULL SALES FROM SYLVESTER FARMS

"Just like to tell you that Sylvester Farms is now out of bulls. We just sold our last two and have only our senior and junior herd sires, plus a new bull calf which we will bring along.

"This month we sold Dean Rag Apple Dandy 1249484, a yearling bull which showed well this fall, to a young farmer in Keene, N. H., Walter L. Bardwell, who is just starting in pure breds.

"Also to Rafael L. Trujillo, Cauidad Trujillo, Dominican Republic a senior yearling bull Many Waters Poestenkill King, a Preferred Pedigree bull, who was only stopped by his stable mate, Sylvester Rag Apple Marksman, our junior herd sire, at the shows." — E. A. McCullough, Sylvester Farms, Hinsdale, N. H.

PEOPLE

Robert McCuen, Route 1, Yale, Ia., was in a bad automobile accident on his way home from the Iowa State Sale at Waterloo March 17. He suffered a broken leg and severe shock. He will appreciate hearing from his many friends in Iowa Holstein circles while he is incapacitated.

Stop Calf Scours!

WITH

BOLUS KAO-STREP®

with Vitamin A

(Dihydrostreptomycin Sulfate with Kaolin, Alumina, Pectin and Vitamin A)

SAVES CALVES SAVES MONEY

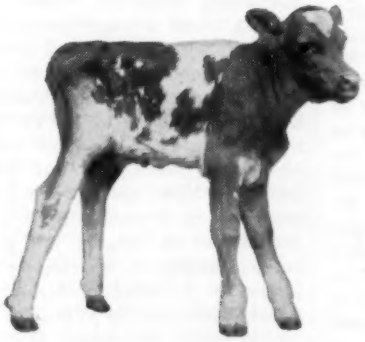

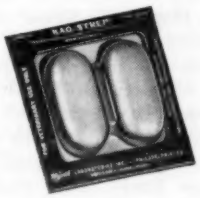

BOLUS KAO-STREP is a *new*, safer treatment for scours, primary killer of young calves. It provides:

1. STREPTOMYCIN—a powerful antibiotic that kills E. coli, the germ responsible for infectious calf scours

2. KAOLIN
3. PECTIN
4. ALUMINA
. . . coat, soothe, and protect the irritated intestinal lining

5. VITAMIN A helps build resistance to further infection . . . and promotes healing of the damaged intestinal lining

BOLUS KAO-STREP WITH VITAMIN A combines these in a balanced preparation. Provides effective relief, speeds recovery, and helps guard against complications.

Also recommended for treatment of enteritis in sheep, enteritis in swine, swine dysentery and pig scours.

Wyeth®
Philadelphia 1, Pa.

SUPPLIED: Package of 2 (single treatment)
Package of 10 (multiple-dose)

AVAILABLE AT YOUR DRUGGIST OR OTHER ANIMAL HEALTH PRODUCTS SUPPLIER

Colombia (from page 25)

herd at "Huitaca", and we are most grateful to Senora de Anzola, as well as to Don Guillermo, for this pleasant visit.

Next morning we called at the Bogota office of the Asociacion to see our friend Miss Gloria, who had been absent for some days at the Fair in Manizales. We are indebted to her for much information and much help during our visit. One might say that Gloria knows every Holstein in Colombia by his first name. Not only does she supervise all the machinery of registration, transfers, classification, etc., and make many of the arrangements for shows, judging and the like; she also edits and publishes an excellent Holstein magazine, for which I suspect she carries the main burden of writing the copy, and doubles in the field as a Colombian Strohmeyer—had she been along at all times to tell me when to push the trigger, the pictures would have been much better!

Haciendo Corito

In the afternoon, with Gloria's guidance and through the courtesy of Manuel and his car (really we owe him a set of tires for all the miles travelled on our behalf that week in Bogota), we were driven to the Hacienda "Corito" of Senor Luis Nemesio Izquierdo, whose breeding establishment it is real privilege to see. Both Senor and Senora Izquierdo were so kind as to be there to greet us in person and show us the herd which made history at the Bogota show. After meeting Woodvale Sovereign De Kol Pete (EX), a son of Montvic Rag Apple Sovereign whose "Get" was first at Bogota for four years in a row, and Smithland Supreme Champion, looking very fit, who posed for us with his owner (Gloria told me when to snap that picture), Don Luis had his fine herd of about fifty cows paraded past us, a profusion of wonderful udders and good type. Among these were the All-Canadian 3-yr-old, Maycliff Reflection Snowflake, daughter of A B C Reflection, Grand Champion of the Royal Winter in '54, and Glen Atholl Jemima Sovereign, a superb dairy animal who took Best Udder and Grand Champion at Bogota in 1955.

Not only does Senor Izquierdo have some wonderful imported animals, but his herd includes many beautiful cows which are of his own breeding, among them several "Excellents". We greatly regretted our inability to converse with him in Spanish about the interesting breeding program at "Corito"—if ever we go South again, we shall make it our business to learn beforehand better ways of expressing ourselves than stupid repetition of "muy bonito"!

This account would be incomplete without mention of the very pleasant evening spent, together with Senorita Gloria, as dinner guests of Senor Izquierdo at the Club Los Lagartos, another of the superb country clubs of Bogota. Senora Izquierdo, badly chilled from a thorough drenching by a sudden shower on the farm, was unable to be with us, but her daughter Olga, whom many Americans have had the pleasure of meeting in the United States, was a charming hostess in her stead, and a very patient and courteous interpreter for us as well.

Medellin Area

Early next morning we flew to Medellin, a beautiful city sub-tropical in climate, lying deep in a valley of the Andes. Its elevation is about 5000 feet, as against Bogota's 8500. Definitely warmer, it is still cool enough to be comfortable. We were met at the airport by Senor Guillermo H. Villa, who had kindly made reservations for us at the Hotel Nutibara. Don Guillermo, an engineer who spent ten years in the United States in his student days and speaks a faultless English, with his son Vicente devoted a long afternoon, 1:30 to nearly 8, to giving us a tour of the Medellin district which was for us one of the high lights of our Colombian trip. We wound upward and upward, nearly 4,000 feet, over the surrounding mountains, with a gorgeous view of Medellin in its valley below, and as we climbed our woolen clothes felt better and better. Don Guillermo remarked, as he neared the top, "Well, you're back up to Bogota now".

Our first stop was at "Bracamonte", where from a spotless new barn the Holsteins of Senor Pedro Luis Correa enjoy a superb view in all directions. There is no drainage problem in their cow yard! The bull used at Bracamonte, Palmas Senator Junior (VG), was Reserve Jr. Champion at La Ceja in 1952. His son, Bracamonte Ormsby Pontiac Senador, was Jr. Champion at the 1955 show, and one of his daughters was Jr. Champion grade female at the same show. His maternal sister (both out of Skokie Princess G. Papoose) was first prize senior heifer.

Via interesting La Ceja, where the Antioquia shows are held, we drove to Hacienda "San Sebastian", where we were received in most friendly fashion by Dr. Braulio Henao Mejia, former Governor of Antioquia, who personally showed us his fine herd including Glenoden Medicine Man, son of Marksman from a 1000 lb. dam.

Trailynd Sovereign Jane, a Montvic Rag Apple Sovereign daughter, was 1st aged cow and Grand Champion at La Ceja last year, and there were a profusion of "Excellents" and "Very Goods" among the cows with which the short length of our visit did not permit us to become well acquainted by name. We regretted that time did not allow us to accept Dr. Henao's cordial invitation for tea at his home; it was a great pleasure to meet him even briefly.

Hacienda Normavil

Our next visit was to Hacienda "Normavil" and Don Guillermo's own herd, which is one of the most striking concentrations of fine Holsteins to be imagined anywhere. The classification score on 31 head (12 EX, 15 VG, 2 GP, and 2 G) gives an idea, and a roomful of ribbons and cups displays supporting evidence from the show ring. The "Normavil" herd includes a remarkable cow family. Korndyke Francy Jemima "EX" (and a magnificent cow at 13 years), with a 2X record of 24,036 milk on Colombian grass, has three daughters and two granddaughters, all "Excellent" or high "VG", and all following close upon her heels in production. We tipped our hats to Guillermo Villa, not only for his discernment in acquiring them from Dick Fraser of Ontario, but as well for his ability in developing their potential. A fourth generation of Jemimas has recently joined the milking string in the person of a great granddaughter, and Jemima's second daughter has a son by Spring Farm Fond Hope who shows much promise. The senior sire at present is Hickory Creek Lad Captain (EX), Res. All-American in '51. A son of Hallrose Progressor Lad (EX), he was Grand Champion at La Ceja in 1955, where delegations from the Jemima family took First and Second Produce.

Hacienda Torrelunera

From Normavil Don Guillermo drove us to the beautiful "Torrelunera" of Dr. William Gil Sanchez. Dr. Gil was detained at his office, so we missed the pleasure of

meeting him, but had ample opportunity to inspect his fine cattle. Among others, Spring Farm Fond Belle, a "Fond Hope" daughter, and ABC Shamrock Empress, a daughter of "Reflection". Sparlyn Monogram Beauty, another Fond Hope daughter, took first 4-year old for Dr. Gil last year. His Nel-N-Bob Dictator Jane was second. In service at "Torrelunera" is Hildix Supreme, a son of Jemima by Roland Rag Apple Silver Supreme, who is jointly owned by Dr. Gil and Guillermo Villa.

Not until we were on our way back to Medellin in the dusk did our perfect host Senor Villa allow us to learn that Senora de Villa was painfully ill at home while he and his son were devoting most of their day to our entertainment. We are most grateful to them both for all they did for us under difficult circumstances. After he had left us at the hotel, the clerk handed Kathryn a box of the largest (and most numerous and beautiful) orchids we have ever seen in one package, carrying a card—"To the Senora Bartlett—Asociacion Colombiana de Holstein-Friesian". We were really touched.

Cali and Homeward

Next day a DC 3, with added engine power for mountain hopping, bore us from Medellin to Cali in the beautiful Valley of the Cauca, where we spent a day in the friendly care of Dr. and Senora Lopez. No Holsteins there; it was a Sunday and the breeders to whom we had introductions, Luis Horacio Gomez and Alvaro Molina Hurtado, absent at Manizales for the final day of the Fair. But we were entertained with great kindness, enjoyed a visit to the Club Campestre, and were much impressed with the magnificent tropical valley which spreads wide and fertile for nearly 100 miles between the Andes. The Cauca Valley alone, we were told, is capable of supplying food for the whole of Colombia, and will have a surplus for export when flood control measures are completed. At about 4,000 feet, it is warm enough for excellent stands of sugar cane, corn, etc., and from the hills around Manizales comes much of the world's finest coffee. (Not to mention noble rum).

From Cali, on an early morning of pouring rain, we took off again northeastward, and with a brief hour's connection at Bogota, boarded "El Colombiano" for home. As Avianca's big Connie banked upward over the city and straightened out for the pass,

S-T-R-E-T-C-H

Your Calf Raising Dollars

The Whole Milk You Save on ONE Calf Will Buy Enough Kaff-A to Raise TWO

You can raise better calves and still cut your nursing costs in half with Kaff-A*, the safe replacement for cows' milk. One 25-lb. box or pail of Kaff-A replaces 250-lbs. of whole milk and takes care of the entire nursing needs (after colostrum) of an average calf.

Kaff-A raises thrifty, vigorous, rugged calves. It gives calves values no other formula (neither cow's milk or ordinary milk substitutes) can supply. Only Kaff-A contains Hidrolex* for quick energy, DLW* for growth factors and milk proteins—plus Aureomycin to prevent scours, and Vitamin A, D and E fortification.

Stretch your calf raising dollars by selling *all* your milk! Get Kaff-A from your milk hauler, feed dealer or hatcheryman.

C P CO

*T.M's for milk by-products manufactured exclusively by Consolidated Products Company, Danville, Ill.

HARRIS WILCOX
Sale Manager and Auctioneer
Phone 97
BERGEN, N. Y.
Maurice Mix, Asst. Sale Manager
Specializing in Holstein Sales
Complete Auction Service

FRED C. WETMORE CO.
Livestock Photographers
4323 W. 143rd St.
Phone — Winton 1-8095
CLEVELAND II OHIO

S. C. Sprunger
"Dairy Cattle Auctioneer"
Phone 37
KIDRON OHIO

C. B. SMITH —
LIVESTOCK AUCTIONEER
Specializing in Holsteins
My lifetime experience in all phases of Holstein endeavor is at your service. It pays to employ an auctioneer who knows values.
Address, Williamston, Mich.

DONALD E. (DON) HOUCK
Sales Agent
Canadian Holsteins at their Best
Phone 1816 Brampton, Ont.
Canada

J. O. FENSTERMAKER
PUREBRED LIVESTOCK
AUCTIONEER
Holsteins A Specialty
Homerville, Ohio Phone 2544

STROHMEYER & CARPENTER Inc.
Photographers of Animals
White Plains — Box 788 — N. Y.

LELAND J. OSBORN
Sales Manager — Auctioneer
Good Registered Holsteins for Private Sale.
Phone 4-F-21
R. R. 2 Pierceton, Indiana

SANGER SALE SERVICE
Lebanon, Penna.
Paul Sanger
Sale Manager & Auctioneer
Office Phone Home Phone
Lebanon 2-3686 Myerstown 440

Brubacher's 150th Sale
MAY 30 AT 1 P. M.
75 Canadian Holsteins
276 Melrose Ave., Kitchener, Ont.

Colombia (from p. 169)

we thought of the many pleasant hours experienced in the brief ten days since we first saw the Sabana, and of the kindly people who had so received us English-speaking foreigners that in this short time, we now felt almost as if we were leaving home instead of returning toward it. If there is better hospitality to be encountered in this world, I do not know of it.

Annual Report (from p. 21)

000 males and 155,000 females. In the Herd-Books of the Association, which have been continuous since 1885, we now have a grand total of 5,102,400 registrations, comprising 1,232,500 males and 3,869,900 females.

Total actual cost of Herd-Book publication this year was $23,335.91, compared with $16,337.99 in 1954 and $21,872.73 in 1953. The larger cost this year is the result of completing four volumes as compared with three volumes the preceding year.

Our 1955 income from Herd-Book sales was $6,045. It was $4,372 last year and $5,374 in 1953. Here again the additional income results from four volumes having been completed rather than three volumes the previous year. As the Association recovers in sales only about 25% of the Herd-Book costs, staff members are alerted to the need of bringing costs and income into better balance. Many systems for the possible mechanization of Herd-Book operations have been examined, but as yet none has been found that would reduce these operating expenses any appreciable amount.

Membership

Another all-time high was reached this year in Association membership with 46,247 members at the close of the year. This was an increase of 801 over 1954 and 1708 more than in 1953, making the Association the largest dairy breed registry organization in the world by a wide margin.

New members admitted during the year totaled 1,423—the lowest since 1948. Herein lies a fact that needs the serious consideration of all active members of the Association. While it may be possible to reconcile a low rate of admission of new members because of a gradual change in the industry to larger herds, we cannot forget that numeric strength is an important factor in the future well being of the Association. The number of new members admitted each year increased from 1,348 in 1948 to a high of 1,873 in 1952. In the next three years there was a gradual decrease as follows: 1953—1,659; 1954— 1,550; and 1955—1,423.

With this situation there is a corresponding reduction in the net increase of total Association membership. The Association lost 629 members throughout the year. Of these, 465 were through death, 119 through expirations, 41 through terminations, 2 through cancellations, and 2 through expulsions. It is entirely possible that there were others through death that were not reported during the year.

Again this year Pennsylvania led in number of new members with 226. Rounding out the top five states were New York with 193, Wisconsin with 165, Ohio with 121, and Michigan with 82. Six new Associate Breeders were admitted this year bringing the total of this group to 9.

Membership opportunities were expanded further this year with the adoption of an amendment to the By-Laws providing a 10-year limited membership for estates being administered by an executor, administrator or trustee of a deceased person whether or not such person was a member of the Association.

To reverse the trend in new memberships, plans were made for increased effort on membership applications during the coming year. In addition to present procedures of sending lists of new buyers to State Association secretaries and Fieldmen and writing directly to all non-members who are doing business with the Association, lists of this latter group of breeders will be made available to State Associations to help in obtaining new national members as well as new State Association members. No one individual can do this job alone, but all members working together can bring the new member admissions up to at least 1,500 annually.

Personnel

Although the supply of experienced clerical workers is never in excess in Brattleboro, it was possible to maintain a satisfactory production staff during the year. To do this, however, it is necessary to have an "on-the-job" training program operating at all times in each department.

At the year's end, the clerical and maintenance force totaled 159 persons

as compared with 158 at the beginning of the year. For three different weeks during the early part of the year when the volume of registration and transfer work was heaviest, the clerical payroll reached a high of 181 persons. Although greater amounts of work were being handled in every department last year than during the 1948-1949 period, the total number of workers was 35 less than in that period.

Changes in staff personnel during the year were somewhat greater than normal. Despite this fact, all phases of the work were kept on a current basis, indicating the industry and devotion of the Association's staff to their responsibilities.

On February 1, Glen M. Householder retired as Director of Extension after seventeen years in this position to become Special Representative of the Association. The appointment of John E. Cooper as the new Director of Extension became effective April 1. Harold R. Spear was appointed Production Manager of the Advanced Registry Department on March 7, replacing Dana F. Chase, who resigned February 12. The position of Extension Editor was filled with the appointment of Miles R. McCarry on September 1. This vacancy was created by the resignation of Ben C. Brown on April 1. Richard Mathews was appointed Fieldman for the Illinois-Iowa territory effective January 1, 1956, replacing T. A. Burgeson, Jr., who resigned December 15.

To help carry the increasing administrative responsibilities of the Advanced Registry Department, Charles J. Larson was appointed Assistant Superintendent of this department on October 10.

As the year ended, it was very clear that the Association staff was constituted in its entirety of capable, devoted men and women who were putting forth every effort to keep all phases of the Association's extensive program operating smoothly and efficiently.

The Research Committee

This year, with meetings in April and October, the Research Committee finished its third year of operation under the Chairmanship of H. W. Norton, Jr. Since its organization, only one change has been made in the membership of the Committee, coming this year with the resignation of Dr. Earl Weaver, who accepted a position at the National University of Colombia, South America. He was replaced on the Committee by Dr. N. P. Ralston of Michigan State University. Other members of the Committee are: Harold J. Shaw, Leon A. Piguet, Russell Pfeiffer, Dr. E. E. Heizer, and Dr. V. A. Rice.

Of great importance to the work of this Committee is the help and cooperation given by many research workers at various Agricultural Colleges and Experiment Stations. This interest and willingness to assist in solving many problems is greatly appreciated by the Committee and the Association.

The first phase of the study of "Relationship Between Production and Type in Holsteins" was completed this year at the University of Wisconsin and was reported by Dr. W. J. Tyler at the Philadelphia Convention. The study was based on records of more than 50,000 officially tested and classified cows prepared on IBM cards at the Brattleboro office. Further studies of these data were in progress at the year's end.

A study of the "Relationship Between Pedigree Information and Transmitting Abilities of Young Dairy Bulls", based on pedigree information prepared on IBM cards by the Association, is under way at North Carolina State College under the direction of Doctor Rice and Doctor Legates.

A new project, to be studied by Doctor Heizer and Doctor Corley, University of Wisconsin, was approved by the Research Committee and authorized by the Board of Directors under the title of "The Heritability and Repeatability of Milk and Butterfat Production in Holstein-Friesian Herds Stratified According to Herd Average Production". Data for this study will be prepared at the Association office as early as possible in 1956.

Three longtime studies of a basic nature are being continued. They include: Red factor studies—The Ohio Experiment Station; Prolonged gestation studies—The University of California; Studies of the cellular antigens of blood of Holstein-Friesian cattle—The University of Wisconsin.

There are many problems deserving of intensive study and additional projects will be undertaken as rapidly as funds and facilities become available. The research agencies are ready to cooperate with us, but most of the colleges are seriously handicapped for funds for additional research. It will be necessary for us to supplement their regular budgets, in most cases, to get their help. The Holstein-Friesian Research Foundation, which was established so that contributions might

HARVEY W. SWARTZ
Dairy Cattle Auctioneer
Nationally recognized Holstein judge. Will assist in selecting foundation animals.
608 S. Grand Ave., Phone Liberty 7-4170
Waukesha, Wisconsin

GLENN CASEY
HOLSTEIN AUCTIONEER
Phone 559-JX
Williamston, Michigan

BERT PFISTER
AND ASSOCIATES
STATE Auctioneers or Complete BANK Sales Service. Selling for BLDG. 20 years.
● MT. HOREB, WISCONSIN

JAMES W. FERGUSSON
Buyer's Agent
One or a car-load.
Telephone 70 W
INGERSOLL, ONTARIO, CAN.
Oxford County Holsteins

OXFORD COUNTY
"The Holland of America"
For finest in Canadian Holsteins contact the Oxford Holstein Breeder's Association.
DON SPENCER, Sales Agent
Ingersoll, R-1. Ontario
Telephone 578

W. A. SHIPLEY
Dairy Cattle
AUCTIONEER & JUDGE
Holsteins A Specialty
Urbana, Ohio Phone: 34001

Come to Perth County
For your requirements in Holsteins. Over 400 herds to choose from
Contact
Richard McNamara, Sales Agt.
St. Marys' Ontario

Middlesex County Holstein Breeders Ass'n.
We have a large selection in all age groups and make all arrangements for entry into the United States.
SHORE HOLSTEINS LTD.
Telephones:
Bryan 42-R181 Talbotville 6-R13
GLANWORTH —:— ONTARIO

25 FALL HEIFERS
Eligible for shipment into any state.
MILES B. MARSHALL
MORRISVILLE, NEW YORK

Breeders' Directory

(Published once per month. Rate $12.00 per year)

ARIZONA

Carl Morris & Sons, R-1, Box 60, Safford; 150 hd.; HIR-DHIA; Vac.; Burke-Dunloggin.

CALIFORNIA

Diamond S. Ranch, Geo. H. and W. N. Sawyer, Waterford; 200 hd.; DHIA; Vac. 1939; KPLO and KPOP.

Wesley G. Clark, 15964 Tenth Ave., Hanford; 180 hd.; HIR; Vac.; Class.; Progressive Breeder Awards; KBOP 86th, Heercshe Romeo Beauty Wayne breeding.

Joseph M. Trindale, Jr., Merced, R-1, Box 92; 10 hd.; KPLC, Burke breeding.

COLORADO

Myron Stratton Home, Colorado Springs, 40 head; CTA; Classified, Vac.; Carnation breeding.

CONNECTICUT

W. W. Sherman, Bloomfield, Hartford; 100 hd.; DHIA; Cert.-Vac.; Montvic, Dunloggin, Wint.

DELAWARE

H. W. Cook & Sons, Elkton, Md., R-2; Polled bulls, some Preferred; HIR testing.

GEORGIA

John P. Pickett, Cedartown, Polk Co.; 50 hd. on DHIA; AR; T.B. Bang's Pabst Regal Posch.

KANSAS

Jake Zarnowski, Newton, Harvey Co.; 70 head; Neg.; HIR; Burke breeding.

KENTUCKY

St. Rose Farm, Springfield, Washington Co.; 76 head; Cert.; Vac.; U. S. Soldiers' Home sire.

MAINE

Garden Park, Newport, C. W. Rich; Carnation-Zimmerman world champion bloodlines; TB, Bang's free over 30 years.

MASSACHUSETTS

Lindenbrook Farms, Spencer H. Logan, Great Barrington, Berkshire Co.; 50 head.

Hoods Cherry Hill Farm, H. P. Hood & Sons, Beverly; 405 head; HIR, DHIA; Acc-Vac.; Orms. Sen. 45th.

Great Brook Farms, Farnham W. Smith, Carlisle; 110 head; HIR; AR; Acc-Vac.; Orms. Sons. 45th-Burke.

John G. Ellis, Highfield Farm, Lee, Berkshire Co.; 34 head; HIR; Acc.; Vac.; Ray R A Tyrone.

MICHIGAN

Pine Row Farm, Lake Orion, Oakland Co.; 60 hd.; HIR; Vac. Neg.; Carnation and Rag Apple breeding.

Kneedmore Farms, Pittsford, Hillsdale Co.; 80 hd.; AR, HIR; Vac.; TB Acc.; Linebred Ormsby.

MINNESOTA

Glendenning Farms, Louise M. Glendenning, St. Paul Park; 220 head; TB Bang's Vac.; DHIA; Burke, Chip, Carnation & North Star breeding.

Marlow Holstein Farms, Mankato; 200 head; HIR; World's Record Femco Alma & Regal, Roamer, Burke breeding.

NEW JERSEY

Bartram Farm, N. Kelley, Annandale; 100 hd.; HIR; Vac. 1941; A. O. Fobes Rag Apple, Design.

NEW YORK

Furman Huff, Honeoye; 80 head; Clove Valley Supreme Satisfaction, GM sire; Genodale Rag Apple Dictator. Plus Proven sire.

A. S. & L. W. Hill, Greene, Chenango Co.; 85 hd.; DHIA; Acc.-App.; Mont. Rag Apple breeding.

OHIO

Glenn Shreve, Damascus, Mahoning Co.; 40 hd.; HIR-AR.; TB-Bang's Acc.; Dunloggin.

OKLAHOMA

Eastern Okla. Hosp. Dairy, Vinita, Craig Co.; 350 head; HIR, Vac.; Ormsby, Triune Carnation.

TEXAS

Carrington Farms, Box 1175, Austin; HIR-CTA; Classified; Carnation-Burke breeding.

UTAH

Brigham Young Univ. Dairy Farm, Provo; 30 hd.; HIR; Carn. Gov. Madcap & Hazelwood breeding.

VERMONT

Elmwood Farms, Landon & Merritt, New Haven; 200 head; Acc.; Cert. Vac. 1937; Ormsby Sensation 45th since 1932.

WASHINGTON

Vernway Farms, I. W. Youngquist, Bow; 60 head; HIR; Hazelwood-Homestead breeding.

WISCONSIN

Chas. & Donald Brace, Lone Rock, Richland Co.; 70 head; DHIA; HIR; Vacc; Dun., Orms. Var Kg.; Or.

U-Ce-A Dairy Farm, W. E. Bayley, Waterford, Racine Co.; 45 hd.; DHIA; Vac.; Cert.; Admiral Ormsby Burke breeding.

★ The Correction Herd ★

Correction Colony Canary 2523719 has now produced 104,871 lbs. milk, 3719.1 lbs. butterfat with an average test of 3.54%.

She is the 41st cow developed in the Correction Herd that has produced over 100,000 lbs. milk!

HIR and DHIA Testing

Cows, Bulls and Heifers for Sale

Farm located at South 68th and Highway 100 - - - Milwaukee County

MILWAUKEE COUNTY HOUSE OF CORRECTION

8885 South 68th Street ✣ **Milwaukee 14, Wisconsin**

Jos. B. Drewniak, Superintendent **I. Benson, Farm Supt.**

be claimed as deductions for income tax purposes, totaled $5,938.24 at the close of the year. This fund needs to be increased materially if we are to carry on the research that is so important to the progress of the breed. The Association is most appreciative of the generosity of those who have made contributions and solicits the assistance of all who are interested and able to provide funds for this effort to secure scientific and practical information for the improvement of the breed. (To be continued in our next issue).

ADA SECRETARY REVIEWS SALES PROMOTION RESULTS

Harold M. Stanley, Skaneateles, N. Y., president of the American Dairy Association of New York, was reelected for a two-year term as secretary of the national organization at the annual meeting of the association in Chicago on March 21st.

In reporting sales promotion results, Mr. Stanley said: "For the calendar year 1954, the government purchased 324 million pounds of butter. In the calendar year 1955, the amount purchased was 162 million pounds. In spite of increased production, additional amounts of milk and dairy products have gone into commercial consumption, even in the face of unloading of tremendous supplies by the government and increased prices in some areas."

Mr. Stanley continued: "Sales of fluid milk in 26 federal order markets were about 4½% higher in 1955 than the previous year. Market research surveys indicate a greater proportion of our adult population are drinking 3 glasses of milk every day. The same studies show the number of people who drink no milk has decreased slightly. Food retailers tell us they are helped by our promotions, and three-fourths of all supermarkets participated in June Dairy Month. Eighty percent of our point of sale material supplied to them was put into use."

Mr. Stanley also said: "We began our expanded program with the popular Disneyland TV show in a period when consumption of dairy products was falling behind population gains. This dangerous trend has been halted and reversed. At present, consumption is gaining faster than population. Dairymen are more and more alert to the needs of their business and realize the need for product as well as brand name advertising. It is gratifying to note the raidly increasing number of distributors who are using

our themes of refreshment, sleep, relax, calcium and reducing safely in building their brand promotions."

Mr. Stanley concluded: "For the first time in the history of the dairy industry, consumers are being told through mass advertising WHY they should drink more milk and use more of Nature's finest family of foods—not only for economical nutrition, but for all of the many benefits for better health and finer living. The goal ahead is to stimulate the entire dairy industry to do as good or better a job of selling than the marketers of the almost 5,000 other food products that are competing for space in consumers' stomachs. In order to reach this goal, more and more dairymen have come to the conclusion that mass advertising, merchandising, research and public relations are as much a part of the business of dairy farming as herd management and efficient production. It is useless to continue producing a product for shrinking markets, so selling is one of our most important jobs for a profitable dairy industry."

DIBBLE BULL TO LANGOLA

Francis H. Gates, Langola Holstein Farm, Rice, Minn. writes that at the time of the Crescent Beauty—Admiral Sale last December he was on the look-out for a bull of this breeding to following his Crescent Beauty Commander son. He found what he was looking for in Ben Dibble's herd in its new location at Delavan, Wis. Here he purchased a half interest in Dibble Crescent Climax. This bull is a son of Ben's great "Gem" cow and is the 14th calf of this great 17-year-old producer, who has a lifetime record of over 155,000 lbs. milk, 6,000 lbs. fat. "Gem" is classified VG and has two maternal sisters and one maternal brother classified Excellent. She is one of the last remaining daughters of Crescent Butter Boy Prince, sire of brood cows including Marita, Snow Princess and many others. The sire of Climax is Hickory Creek Aristocrat, the Whitie Thomson herd sire. This bull is a son of Willow Springs Crescent Prince and from the "Baby Ann" cow of Hickory Creek fame—Excellent and a former Illinois State record cow with a long list of records up to 928 lbs. fat all over 4% test.

At the dedication of the new fire house, Mayor Burley remarked that he hoped our Fire Department, like old maids, would be ever ready but uncalled upon.

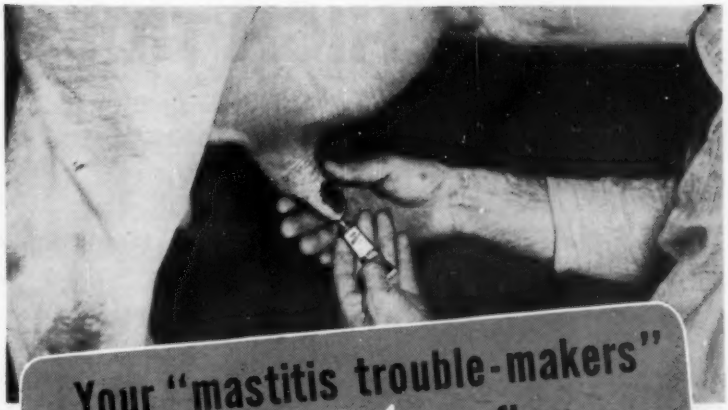

Your "mastitis trouble-makers" need *NEW* easy-flow

PENDISTRIN® HP*

*(high potency)

NEW ***HIGH POTENCY ANTI-MASTITIS ACTION...***
THORO...GENTLE...SAFE...ECONOMICAL...
NOW MADE ESPECIALLY FOR HARD-TO-CLEAN-UP COWS

Do as your veterinarian does! Give mastitis trouble-makers special attention with a product made especially for them. Ask your druggist for *new* PENDISTRIN HP, developed by Squibb for cows which contract mastitis more often, and are more difficult to clean up and get back in the milking line.

NEW HIGH-POTENCY ANTI-MASTITIS ACTION

Built on a basic formula* which controls virtually all types of bacterial mastitis, new Pendistrin HP** contains *2½ times more Penicillin and 5 times more Dihydrostreptomycin.* You get high potency anti-mastitis action, yet Pendistrin HP cannot harm even the most delicate udder tissues.

NEW PENDISTRIN HP HELPS SAFEGUARD PROFITS

Free-flowing Pendistrin HP "searches out" mastitis organisms in your cow's udder wherever they may be. Use it promptly to clear the millions of tiny milk-secreting aveoli of infection, *quickly* and *safely—before* mastitis-caused scar tissue can form, or impair profitable production.

Watch your strip cup. At the first tell-tale sign of mastitis reach for a tube of Pendistrin or Pendistrin HP. Pendistrin® will control the great majority of cases, but for those mastitis "trouble-makers" be sure you ask your druggist for Pendistrin HP. You'll save money and avoid those vacant spots in the milking line.

SEE YOUR DRUGGIST-BUY THE BARN BOX *AND SAVE!*

The red arrows show how Pendistrin and Pendistrin HP, blended in Squibb's special easy-flow Plasti-base®, quickly disperse throughout your cow's entire treated quarter.

*PENDISTRIN. 100,000 units of Penicillin plus 100 mg. of Dihydrostreptomycin.
**PENDISTRIN HP. 250,000 units of Penicillin plus 500 mg. of Dihydrostreptomycin.
PENDISTRIN, PENDISTRIN HP and PLASTI-BASE are registered Squibb trademarks.

SQUIBB, *Veterinary Products Department,*
745 Fifth Avenue, New York 22, N. Y.

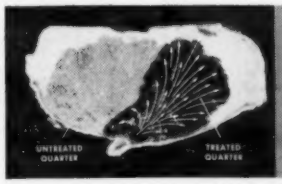

For accurate diagnosis of mastitis, see your veterinarian

SQUIBB QUALITY
—THE PRICELESS INGREDIENT

Two Fine "HIGH TIDES" In Michigan

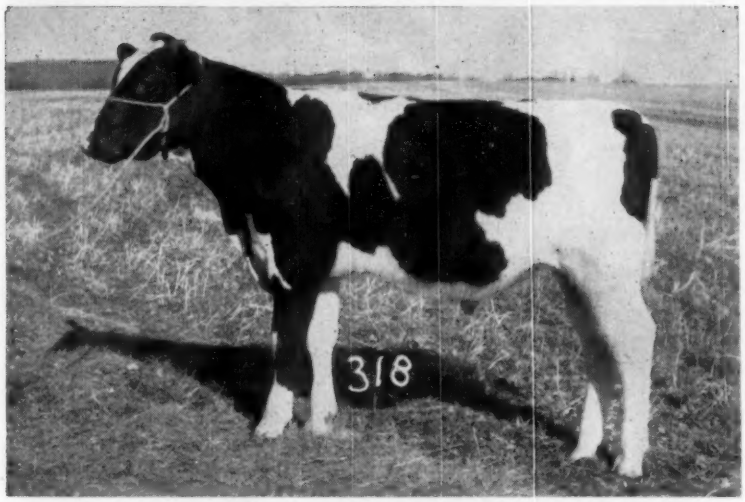

THANK YOU, MR. RIEGLE

Clover Knoll Booster, smart young son of Carnation High Tide, was purchased for $650 in the Wolverine Classic Sale by John Riegle of Flint, Michigan. This August calf is out of our Pennsylvania State Champion, Carnation Cindy Heilo Mercedes with 820.2 lbs. fat, 21,325 lbs. of 3.8% milk as a 2X senior 3-yr-old. We wish Mr. Riegle success in the development of this fine young herd sire prospect.

THANK YOU, MR. ZOSS

Clover Knoll Beauty was the beautiful July yearling daughter of Carnation High Tide that was purchased at the bargain price of $625 at the Wolverine Classic Sale by Mr. Roy Zoss of Ithaca, Michigan. She is a direct member of Carnation's great transmitting "Pontiac" family. Her dam has two 2X records over 720 lbs. of fat.

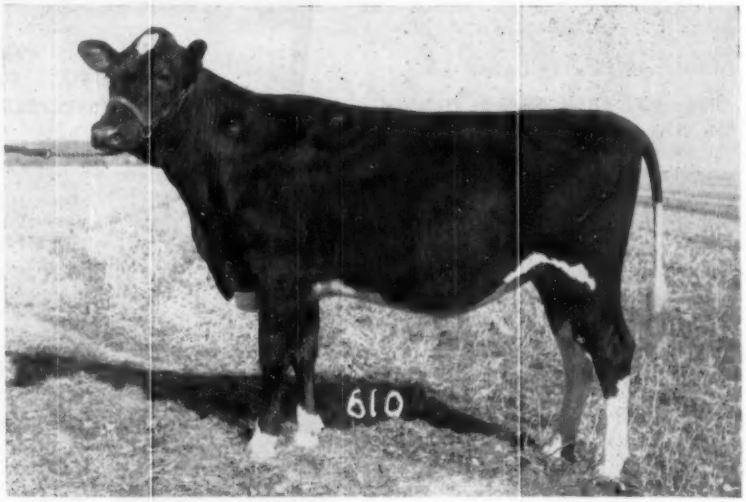

Come To Clover Knoll For Your Linebred Carnations

CLOVER KNOLL FARMS

NEWTOWN, BUCKS COUNTY, PENNSYLVANIA

MR. AND MRS. WM. P. MUSSELMAN
Owners

BERNARD COURTNEY
General Manager

ADVANCED REGISTRY REPORTS

Holstein-Friesian Association of America

ADVANCED REGISTRY REPORT NO. 3

ADVANCED REGISTRY

Of the 500 records listed in this report, 176 were made in Classification 3X and 324 in Classification 2X There are 130 records in the Ten-Months Division and 370 n the Yearly Division. State leaders are reported in 10 different states: Colorado, Connecticut, Illinois, Indiana, Montana, New Jersey, New York, Ohio, Rhode Island and Vermont. Montana and New York each has 3, New Jersey and Rhode Island each has 2.

Cow	Sire	Age Y.	Age M.	L. of R.	Car. Calf	Milk Lbs.	% Fat	Fat Lbs.	Owner
TEN-MONTHS DIVISION 3X									
FULL-AGED CLASS									
Carnation Skylark Tilda Bess 3082211 (GP)	Carnation Homestead Revelation	5	6	305	153	20900	3.9	817.2	Carnation Milk Farms, Carnation, Wash.
Yankton Heilo Femco 2998599 (GP)	Marlow Femco Alma Onward	5	11	305	163	17596	3.9	680.0	Yankton State Hospital, Yankton, S. Dak.
Lamaga General Xanquin Joyce 3081515 (GP)	Pabst Winterthur Regal General	5	9	305	187	15374	4.4	673.9	Miss Cecilia Trunz, Millerton, N. Y.
Pabst Comburke Clothilde 2952040 (GP)	Pabst Comet	6	8	305	177	18380	3.5	647.0	Pabst Farms, Inc., Oconomowoc, Wis
Kyland R B Sylvia 3135180 (GP)	Kyland Recovery Burke	5	4	305	184	19577	3.3	641.4	W. D. Kyle, Jr., Oconomowoc, Wis.
Adohr Bellboy Hopeful 3223355	Amcana Bellboy	5	0	305	208	16271	3.8	617.8	Adohr Farms, Camarillo, Calif.
Kyland F B Tirania 3079814 (GP)	Kyland Fobes Burke	5	7	305	185	17796	3.5	616.7	W. D. Kyle, Jr., Oconomowoc, Wis.
Mallary Abbekerk Faithful 3123628 (GP)	Mallary Farm Rag Apple Triumph	7	2	265	174	12941	3.8	486.3	R. DeWitt & Gertrude R. Mallary, Bradford, Vt.
SENIOR FOUR-YEAR CLASS									
Carnation Lola Cindie Walker 3339588 (GP)	Hallrose Progressor	4	6	305	211	13905	3.9	536.2	Carnation Milk Farms, Carnation, Wash.
JUNIOR FOUR-YEAR CLASS									
Windsor Colantha Susan 3402369 (G)	Rag Apple Airvue Designer	4	0	305	159	16761	3.6	597.5	Edward G. & William F. Brown, Caledonia, Ill.
Carnation Cindy Tilda Sue 3339581 (VG)	Carnation O Boy	4	5	305	242	13434	4.2	560.0	Carnation Milk Farms, Carnation, Wash.
Carnation Cindy Madcap Kittie 3339580 (GP)	Carnation O Boy	4	4	305	166	14111	3.8	532.1	Carnation Milk Farms, Carnation, Wash.
SENIOR THREE-YEAR CLASS									
Forsgate Jane Susie 2d 3378465 (GP)	Montvic R A Emperor Johanna	3	7	305	190	20074	4.1	826.1	Maple Lawn Farms, Inc., Ashaway, R. I.
		State Leader							
Zimmerman Panstar Rosanna 3746210	Zimmerman Star Pansy Ideal	3	8	305	164	16594	3.9	652.9	Lewis Zimmerman, Lehighton, Pa.
JUNIOR THREE-YEAR CLASS									
Lonvu Rag Apple Kanasta 3399579	Mallary Farm Rag Apple Knight	3	5	305	165	15210	4.6	704.7	R. Dewitt & Gertrude R. Mallary, Bradford, Vt.
		State Leader							
Mallary Keystone Prue 3463541 (GP)	Glenafton Keystone	3	4	298	185	14503	3.9	562.1	R. Dewitt & Gertrude R. Mallary, Bradford, Vt.
Carnation Lola Pontiac Pat 3483634 (GP)	Hallrose Progressor	3	4	305	213	14153	3.8	537.7	Carnation Milk Farms, Carnation, Wash.
Piper View Roamer Isola 3422509 (GP)	Coldstream Prilly Fobes Posch	3	4	305	211	15945	3.1	487.3	Piper Brothers Farms, Watertown, Wis.
SENIOR TWO-YEAR CLASS									
Cold Spring Betty Var 3544460 (G)	Dunloggin Ormsby Var King	2	10	305	185	11902	3.5	417.0	Charles C. & Donald O. Brace, Lone Rock, Wis.
Browndell Creator Pontiac 3526773 (G)	Butzridge Creator Ormsby Heilo	2	9	305	187	12217	3.4	413.9	Edward G. & William F. Brown, Caledonia, Ill.
JUNIOR TWO-YEAR CLASS									
Ted-Anne Duchess Delight 3901841	Pabst Reburke Duke	2	2	305	167	19021	3.7	711.4	Harden Farms, Camden, N. Y.
		State Leader							
Harden Farms Duchess Ione 3542786	Pabst Reburke Duke	2	3	305	211	19030	3.7	698.8	Harden Farms, Camden, N. Y.
Pabst Reburke Bess 3550391 (GP)	Pabst Regal	2	5	305	184	19232	3.4	651.1	Pabst Farms, Inc., Oconomowoc, Wis.
Harden Farms Duchess Gail 3930568	Pabst Reburke Duke	2	3	305	236	18681	3.4	634.9	Harden Farms, Camden, N. Y.
Harden Farms Duchess Rebecca 3930567	Pabst Reburke Duke	2	3	305	188	17879	3.4	604.5	Harden Farms, Camden, N. Y.
Pabst Raven Della 3615472 (VG)	Weber Hazelwood Burke Raven	2	1	305	166	15249	3.7	567.0	Pabst Farms, Inc., Oconomowoc, Wis.
Yankton Linmeal Renown Lyons 3571757 (G)	Marlow Alma Burke Linmeal	2	1	305	163	11670	4.5	524.1	Yankton State Hospital, Yankton, S. Dak.
Cash-Mar Corrine Dora 3637323 (G)	Franlo Gen Treasure Model	2	3	295	157	13198	3.8	507.3	C. M. Bottema, Jr., Bridgeport, Ind.
Pabst Raven Comet Louise 3550404 (GP)	Weber Hazelwood Burke Raven	2	2	305	214	9985	3.8	378.4	Pabst Farms, Inc., Oconomowoc, Wis.
CLASSIFICATION 2X									
FULL-AGED CLASS									
Knollwood Chieftain Nancy 2996050	Knollwood Bonheur Chieftain	6	5	305	179	18217	4.9	889.7	Daniel I. Mayne, Fairport, N. Y.
		State Leader							
Bess Emma Skylark Butter Maid 3232911	Sir Bess Ormsby Fobes Medalist	5	6	305	165	16246	4.5	736.5	Carl Oberlin, Mansfield, Ohio
		State Leader							
Sprucebourn Sylvia Sovereign 3452400 (GP)	Montvic Rag Apple Sovereign	9	8	305	199	17377	4.2	729.8	Harold Montgomery, Johnstown, Ohio
Forbes Franlo Ormsby 3201108 (VG)	Franlo Roebuck Ormsby Lad	5	11	305	243	19630	3.8	701.5	A. H. & Donald H. Jergens, Hutchinson, Minn.
Lanco Silver Moon Star 3120170	Colonial Dairy Andy	5	8	305	185	18988	3.5	662.3	Paul Wixom, Milton Junction, Wis.
Smoker Princess Ellie 3163450 (GP)	Skokie Prince Echo	5	1	275	159	16910	3.9	653.8	Russell Kistner, Elkhart, Ind.
Zeldenrust Clark Gable Burton 2812660	King Bessie Korndyke Clark Gable	7	8	305	228	17110	3.7	639.5	Harold Montgomery, Johnstown, Ohio
Nowisco Makida Queen 2917759 (GP)	King Tidy Fobes of Ventnor	7	2	305	182	18112	3.4	615.5	Northern Wisconsin Colony & Training School Chippewa Falls, Wis.
Milk & Honey Outlet Zenith 2761430 (GP)	Winterthur Fobes Posch Zenith	8	0	305	176	16866	3.6	604.2	J. S. Johnson, Oldwick, N. J.
Milk & Honey Sensation Ormsby Maud 2625975 (GP)	Vineland Sensation Ormsby	9	8	305	171	13884	4.3	601.7	J. S. Johnson, Oldwick, N. J.
Panhandle Fair Segis Tessie 2970601 (GP)	Panhandle Fair King	8	9	305	222	16334	3.7	598.3	Panhandle A. & M. College, Goodwell, Okla.
Butterfly Veediction Pansy 2880345 (VG)	Butterfly Veediction Lochinvar	7	2	305	209	15359	3.9	597.8	J. S. Johnson, Oldwick, N. J
Oaks Segis Bonnie 3033298	Glenafton Rag Apple Leader	7	5	305	242	13017	4.6	596.1	Petzold Farms, Newark Valley, N. Y.
Milk & Honey Griffon 3250244 (VG)	N J E S Chief Sandra Goliah	5	8	305	205	15438	3.8	586.8	J. S. Johnson, Oldwick, N. J.
Nieman Tritomia Fo-Burke Jayne 3251203	Maytag Ormsby Fobes 21st	5	9	305	181	15784	3.7	584.1	Hawthorn-Mellody Farms, Libertyville, Ill.
Sharon Lochinvar Bessie 3111801 (VG)	Graymar Lochinvar General	5	3	305	171	15619	3.6	566.3	Pineyhill Farms, Washington, N. J.
Kitco Yukon Echo Fifi 3091414 (VG)	Winterthur Victor Nebska Yukon	5	5	305	206	15526	3.6	564.4	F. B. Kittredge, North Andover, Mass.
USHunt Gov-Inka F E D Maid 2829149	Carnation Governor Inka Veeman	7	9	305	166	15424	3.6	561.6	U. S. Dairy Division, Huntley, Mont.
		State Leader							
Elaine Roamer Gypsie 3152203 (VG)	Pabst Roamer	5	2	266	209	14636	3.7	549.8	A. H. & Donald H. Jergens, Hutchinson, Minn.

Cow	Sire	Age Y.	M.	L. of R.	Car. Calf	Milk Lbs.	% Fat	Fat Lbs.	Owner
FULL-AGED CLASS (Con't.)									
Lairmont Cornucopia Dell 3231393	Zeldenrust Korndyke Cornucopia	5	8	305	216	13965	3.9	542.5	Harold Montgomery, Johnstown, Ohio
Winterthur Fobes Winner Estina 3219165 (VG)	Posch Ormsby Fobes 14th	5	0	290	175	13748	3.5	482.3	H. F. duPont, Winterthur, Del.
Carnation Heilo Lola Governess 3010575	Hallrose Progressor	6	8	294	207	13132	3.6	473.0	W. T. Rawleigh Co., Freeport, Ill.
Dupine King Grace Lacy 3201773 (VG)	Hallrose Prilly King	5	8	305	225	13275	3.5	458.1	Grimes Bros., Harrisburg, Oreg.
Kitco Fobes Colantha Janice 2606829 (GP)	Winterthur Victor Nebska Yukon	9	6	305	178	12911	3.5	451.6	F. B. Kittredge, North Andover, Mass.
Pabst Roamer Adohr 2858769 (GP)	Pabst Roamer	7	4	305	188	9390	4.0	376.4	Pabst Farms, Inc., Oconomowoc, Wis.
Dupine King Grace Kay 2945809 (GP)	Hallrose Prilly King	6	11	279	195	10951	3.1	342.4	Grimes Bros., Harrisburg, Oreg.
SENIOR FOUR-YEAR CLASS									
Oakton Cornucopia Blackie 3162712	Zeldenrust Pontiac Cornucopia	4	6	305	168	15877	3.7	583.1	Harold Montgomery, Johnstown, Ohio
Rawleigh May Ormsby 3242826	Carnation Heilo Revelation	4	6	305	177	14694	3.9	566.9	W. T. Rawleigh Co., Freeport, Ill.
Oakton Cornucopia Maid 3162711	Zeldenrust Pontiac Cornucopia	4	9	305	162	14081	3.7	520.1	Harold Montgomery, Johnstown, Ohio
Oakton Segis Gable Mable 3226410	Zeldenrust Segis Korndyke	4	10	305	154	12244	3.7	452.1	Harold Montgomery, Johnstown, Ohio
Killybracken Admiral Ivy 3230418 (GP)	Arbeth Roamer Admiral	4	7	281	179	12188	3.2	391.1	Killybracken Farm, Wayne, Ill.
JUNIOR FOUR-YEAR CLASS									
Penn View Jewel Lauxmont 3301007 (G)	Lauxmont Admiral Lucifer	4	5	305	212	17051	3.9	673.5	Pineyhill Farms, Washington, N. J.
		State Leader							
Nowisco Belle Puss Makida 3305650 (G)	Nowisco King Rex	4	2	305	179	16035	3.9	630.3	Northern Wisconsin Colony & Training School Chippewa Falls, Wis.
UNH Conqueror Rhea 3270384 (GP)	UNH Marathon Conqueror	4	3	305	219	15736	4.0	623.3	University of New Hampshire, Durham, N.H.
B D I Emjergov Ada 3291387	S J C Valley Emperor Star	4	5	305	216	16392	3.8	622.1	Dairy Husb. Research Branch, ARS., Beltsville, Md.
B D I Algovdo Cora 3275047	Knollwood Alcartra Chieftain	4	4	305	167	13733	4.5	617.5	Dairy Husb. Research Branch, ARS., Beltsville, Md.
St Croixco P J Model Bess 3285027 (GP)	Pabst Jess	4	1	305	195	14423	4.3	614.6	St. Croix County Hospital, New Richmond, Wis.
Dupine Jester Bonny Maytoo 3294570 (VG)	Dupine Carnation Esther Jester	4	1	305	231	13936	3.5	492.8	Grimes Bros., Harrisburg, Oreg.
Neshonoc Triune Bess 3322931 (GP)	Neshonoc General	4	0	304	219	10790	3.6	388.6	Edyth C. Swarthout, West Salem, Wis.
SENIOR THREE-YEAR CLASS									
S V F Lola Ormsrag Dutchland 3414430 (GP)	Eglantiers Rag Apple Dutchland	3	7	305	233	14750	4.0	582.7	New Jersey Agr. Exp. Station, Sussex, N. J.
Du Page River Corp Fashion 3357541	Du Page River Champion Corp	3	8	305	234	16080	3.6	579.6	Golden Oaks Farms, Wauconda, Ill.
USHunt Jerald G C C Maid 3361146	B D I Jerald Homer	3	10	301	199	11917	4.0	479.1	U. S. Dairy Division, Huntley, Mont.
St L Sadie Pauline Laconic 3281417	St L King Fryslan Laconic	3	11	305	177	12879	3.6	462.6	Cook Home, Duluth, Minn.
Hol-Bart Direct Joyce 3567702 (G)	Sir Ormsby Chieftain Direct	3	8	288	217	9492	4.6	438.4	Donald W. Johnson, Harvard, Ill.
St L Ellen Veeman Laconic 3334161	St L King Fryslan Laconic	3	9	305	156	10685	4.0	432.6	Cook Home, Duluth, Minn.
Moellersons Mercedes Triune 3375879 (G)	Ravenglen Triune Prince	3	9	305	209	11215	3.7	414.7	Robert L. Hunter, Antioch, Ill.
Oakton Monarch Sovereign Pabst 3409994	Zeldenrust Fobes Grand Monarch	3	7	277	190	11698	3.5	408.8	Harold Montgomery, Johnstown, Ohio
Bancroft Acres Piebe Supreme 3718193	SanMarGale Triumph Rattler	3	10	305	209	12203	3.3	404.1	Glenn L. Bancroft, Swartz Creek, Mich.
Neshonoc Gracious Heide Wayne 3348241 (G)	Broad Rock Master Wayne	3	11	305	214	10769	3.7	396.4	Edyth C. Swarthout, West Salem, Wis.
Bancroft Acres Raymondale Star 3490040	Bancroft Acres Raymondale Piebe	3	7	267	169	11118	3.3	371.5	Glenn L. Bancroft, Swartz Creek, Mich.
JUNIOR THREE-YEAR CLASS									
B D I Empgolin Annette 3507143	S J C Valley Emperor Star	3	3	305	224	19336	3.7	706.1	Dairy Husb. Research Branch, ARS., Beltsville, Md.
Golden Oaks Pride Donna 3465471	Pabst Roamer Pride Jess	3	1	305	198	17630	3.9	696.1	Golden Oaks Farms, Wauconda, Ill.
		State Leader							
Meriwether Buckette Beverly 3427634 (GP)	Meriwether Buck Hester Triune	3	0	305	163	14702	4.2	610.3	John & Kathryn Bartlett, Oshkosh, Wis.
St Croixco P J Corrine 3398156 (GP)	Pabst Jess	3	4	305	173	13591	4.3	583.1	St. Croix County Hospital, New Richmond, Wis.
B D I Empgodo Blossom 3518676	S J C Valley Emperor Star	3	1	305	213	13840	4.1	573.6	Dairy Husb. Research Branch, ARS., Beltsville, Md.
Linmere Rozetta Beauty 3523270 (GP)	Hallrose Ranger	3	4	305	166	13233	4.2	555.9	Lindow Brothers, Portland, Oreg.
Oakton Sovereign Copia Mary 3409990	Oakton Burton Sovereign	3	2	305	213	14687	3.7	545.8	Harold Montgomery, Johnstown, Ohio
B D I Emgodo Grace 3518675	S J C Valley Emperor Star	3	0	305	197	13349	3.9	524.8	Dairy Husb. Research Branch, ARS., Beltsville, Md.
B D I Empgodo Angel 3514107	S J C Valley Emperor Star	3	3	305	201	13945	3.7	516.4	Dairy Husb. Research Branch, ARS., Beltsville, Md.
Mendocino Janet Jo 3535079	Rocky Hill Jo Mary Montvic	3	0	305	185	10553	4.8	505.3	Mendocino State Hospital, Talmage, Calif.
Nowisco Skylark Pam 3472642 (G)	Nowisco Creator Champion	3	3	305	179	12140	4.1	500.5	Northern Wisconsin Colony & Training School Chippewa Falls, Wis.
Molly Rag Apple Burke Bea 3949389	Massedale Rag Apple Luke	3	1	297	242	13839	3.6	492.7	Walter W. Burtis, Cortland, N. Y.
Lad Ormsby Fobes Beechwood 2d 3490888	General Ormsby Fobes Bob	3	3	305	197	12948	3.7	477.2	Henry Van Driest, Cedar Grove, Wis.
B D I Alautgove Lassie 3518674	Knollwood Alcartra Chieftain	3	0	294	174	12380	3.7	461.4	Dairy Husb. Research Branch, ARS., Beltsville, Md.
Adelle Commander Posch 3467347	Stardust Commander	3	2	305	194	10841	4.2	456.0	Beckman Brothers, Genoa City, Wis.
W I I Tidy Betsy 3414448 (GP)	Elm Grove Tidy Governor	3	4	280	163	13366	3.4	453.3	Wyoming Industrial Institute, Worland, Wyo.
Fay Rag Apple Inka 3411651	Stardust Commander	3	4	305	190	12515	3.4	426.2	Beckman Brothers, Genoa City, Wis.
Nowisco Fobes Tidy Bess 3477275 (GP)	King Tidy Fobes of Ventnor	3	4	265	193	11418	3.7	421.2	Northern Wisconsin Colony & Training School Chippewa Falls, Wis.
Dupine Renown Artis Oriel 3504206	Carnation Linmere Renown	3	0	302	227	11283	3.7	420.1	Grimes Bros., Harrisburg, Oreg.
Hol-Bart Climax Beckily 3678263 (GP)	Midlane Grandmaster Climax	3	3	278	183	9630	4.2	405.5	Donald W. Johnson, Harvard, Ill.
Sensation Admiral May 2d 3490890 (GP)	General Ormsby Fobes Bob	3	0	305	204	10499	3.7	383.9	Henry Van Driest, Cedar Grove, Wis.
Mooseheart Admiral Rosebud 3443879	Mooseheart Sensation	3	3	268	196	6764	3.6	242.4	Mooseheart, Mooseheart, Ill.
SENIOR TWO-YEAR CLASS									
Oakton Sovereign Copia Sally 3605069	Oakton Burton Sovereign	2	9	305	156	15342	3.8	587.2	Harold Montgomery, Johnstown, Ohio
Oakton Sovereign Segis Gladys 3456845	Oakton Burton Sovereign	2	9	305	165	15768	3.5	554.8	Harold Montgomery, Johnstown, Ohio
Linmere Rozetta Iola 3598387	Hallrose Ranger	2	6	299	245	9876	4.1	407.4	Lindow Brothers, Portland, Oreg.
Mooseheart Reburke Fanny 3488267	Pabst Statesman	2	11	305	172	10943	3.7	404.1	Mooseheart, Mooseheart, Ill.
Exranco Boon Lyons 3547417 (VG)	Exranco Boon	2	6	305	217	9492	4.2	400.9	Excelsior Farms, Garden Grove, Calif.
Golden Bess 3555764	Pabst Roamer Pride Jess	2	6	293	224	9227	4.1	379.3	Golden Oaks Farms, Wauconda, Ill.
Sensation Maid Lad 2d 3544259 (GP)	General Ormsby Fobes Bob	2	9	305	176	9076	3.8	340.7	Henry Van Driest, Cedar Grove, Wis.
JUNIOR TWO-YEAR CLASS									
Skokie Creation Lill 3667692 (VG)	Ravenglen Creation	2	1	305	202	15473	3.7	572.3	Elmwood Farms, Lake Forest, Ill.
Bonite Beauty 3671669	Heersche Romeo Beauty Wayne	2	3	305	211	15016	3.4	512.0	University of California, Davis, Calif.
Skokie P M Princess Alice 3655547	Dunloggin Lochinvar Prince	2	3	305	200	13172	3.8	506.5	Elmwood Farms, Lake Forest, Ill.
Harlane Mont Burke Rose 3635624	Rocky Hill Mont Burke Jo	2	5	305	218	11445	4.1	474.1	University of California, Davis, Calif.
Dupine Gettie Imay Princess 3617369	Taylaker Ormsby Gettie Excellency	2	0	305	240	12048	3.9	473.9	Grimes Bros., Harrisburg, Oreg.
Illianna Burke Florie 3722058	Skokie Regent Supply Master	2	2	305	169	12318	3.8	470.5	Alfred M. Paper, Stockton, Iowa
Adohr Perfect Hope 3626305	Exranco Perfect Knight	2	4	305	199	11497	4.0	460.6	Adohr Farms, Camarillo, Calif.
Smithland Lea Sunshine 3612300 (G)	Smithland Supreme Leader	1	11	305	167	12424	3.7	460.1	Pineyhill Farms, Washington, N. J.
Oakton Monarch Perfecto 3605065	Zeldenrust Fobes Grand Monarch	2	5	305	163	14300	3.2	456.5	Harold Montgomery, Johnstown, Ohio
Mooseheart Nettie Supreme 3600510	Mooseheart Supreme	2	3	305	165	12557	3.6	454.1	Mooseheart, Mooseheart, Ill.
Mooseheart Star Princess 3592885	Mooseheart Prince	2	1	305	195	10426	4.3	447.2	Mooseheart, Mooseheart, Ill.
Oakton Cornucopia Sun 3605070	Zeldenrust Pontiac Cornucopia	2	4	305	192	13259	3.3	440.8	Harold Montgomery, Johnstown, Ohio
Larrietta Burke Raven Princess 3576114 (GP)	Weber Hazelwood Burke Raven	2	5	304	206	12081	3.6	436.8	John Schacht, Oconomowoc, Wis.
Winterthur Delaware Zeus Heseq 3571572 (G)	Winterthur Alert Delaware	2	5	305	181	11431	3.6	411.6	H. F. duPont, Winterthur, Del.
Oakton Sovereign Faforit 3636326	Oakton Burton Sovereign	2	2	305	227	10183	4.0	403.5	Harold Montgomery, Johnstown, Ohio
Exranco Fond Doree 3596420 (GP)	Spring Farm Fond Hope	2	3	305	162	8716	4.4	382.0	Excelsior Farms, Garden Grove, Calif.
Sensation Barbetta Deone 2d 3625181 (GP)	General Ormsby Fobes Bob	2	3	296	178	8769	3.9	340.0	Henry Van Driest, Cedar Grove, Wis.
B D I Burgovdo Rose 3711568	Burke Fobes Abbekerk	1	11	305	221	8719	3.8	329.5	Dairy Husb. Research Branch, ARS., Beltsville, Md.
Mooseheart Barbetta Roburke 3600512	Pabst Sir Roburke Rag Apple	2	2	172	74	3385	3.7	124.9	Mooseheart, Mooseheart, Ill.

Cow	Sire	Age Y.	M.	L. of R.	Car Calf	Milk Lbs.	% Fat	Fat Lbs.	Owner
YEARLY DIVISION 3X									
FULL-AGED CLASS									
Carnation Madcap Homestead Daisy 2638027 (VG)	Governor of Carnation	9	0	314	71	29387	4.2	1220.1	Carnation Milk Farms, Carnation, Wash.
Osborndale Miss Dean Ormsby 3195608	Dean Rag Apple Ormsby	6	3	365	-	25393	4.5	1138.2	Mrs. Waldo S. Kellogg, Derby, Conn.
		State Leader							
Allfame Jewelcrest Cascader 2715974 (EX)	Pabst Sir Cascader Wayne	8	11	365	-	27858	3.9	1080.3	Agnes Van Bavel, Scappoose, Oreg.
Fayr-Lick Poschprint Minnie 3274180	Manfdell Fobes Pietertje	6	0	365	-	25166	4.2	1060.7	R. M. Snider & Son, Outville, Ohio
		State Leader							
Carnation Princess Revelation 2931895 (VG)	Carnation Homestead Revelation	6	10	365	174	28905	3.7	1056.9	Carnation Milk Farms, Carnation, Wash.
Osborndale Otillia Ormsby 3342987 (GP)	Sir Bess Ormsby Burke Fobes	5	3	365	192	24639	4.1	1007.5	Mrs. W. S. Kellogg, Derby, Conn.
Carnation Lola Superior Lady 3010571 (G)	Hallrose Progressor	5	10	365	-	25120	3.8	958.1	Carnation Milk Farms, Carnation, Wash.
Quality Fobes Abbekerk Gay 2471271 (VG)	Winterthur Fobes Great Viscount	10	9	365	203	26223	3.6	952.1	Mrs. Waldo S. Kellogg, Derby, Conn.
Carnation Skylark Tilda Bess 3082211 (GP)	Carnation Homestead Revelation	5	6	365	213	23937	4.0	950.9	Carnation Milk Farms, Carnation, Wash.
Wal-Co-Farm Ollie Colantha Fobes 2579688	King Bessie Korndyke Ormsby Fobes	9	8	365	-	25010	3.8	944.9	Mooseheart, Mooseheart, Ill.
Carnation Korndyke Heilo Lassie 2638045 (VG)	Carnation Chieftain	9	0	365	227	21810	4.3	936.2	Carnation Milk Farms, Carnation, Wash.
Burchris Admiral Lilly 3377158 (VG)	Crescent Beauty Admiral	5	7	365	-	23738	3.6	866.1	City Park & Brookridge Farms, Denver, Colo.
Wis Empress Burke 2980161	Wis Leader	6	2	365	145	23260	3.7	858.4	Wisconsin State Reformatory, Green Bay, Wis.
Hedegard Ritzie Relia 3074582 (GP)	Olga Dividend	5	10	365	-	19367	4.4	851.9	F. F. Pellissier, Whittier, Calif.
Pabst Regmer Rayclare 2741074 (VG)	Pabst Regal	8	0	365	125	20968	4.0	833.6	Pabst Farms, Inc., Oconomowoc, Wis.
Pietertje Belmont Lea 2662652 (GP)	Sir Barbetta Pietertje Lea	8	2	365	-	19567	4.2	814.4	Sunny Lea Farm, Waukesha, Wis.
Carnation Tilda Walker Hazelwood 2893014 (VG)	Carnation Black Magic	6	10	365	82	23205	3.5	804.6	Carnation Milk Farms, Carnation, Wash.
Carnation Tilda Favorite Princess 2866886 (VG)	Carnation Black Magic	7	5	346	193	21474	3.7	787.2	Carnation Milk Farms, Carnation, Wash.
Lusan Inka Nudine Betty-Lou 2883961 (GP)	Lusan Sir Echolnka Valentine	6	10	365	-	22447	3.5	779.1	Shadow Valley Farm, Denver, Colo.
Canary Oostie Piebe 3154723 (VG)	Oostie Imperial Demonstrator	5	8	365	214	20954	3.6	759.0	A. C. Oosterhuis, Oconomowoc, Wis.
Farsee Claremont Rag Apple 2932665 (VG)	Sir Claremont Pietje Posch Hartog	6	8	365	-	25074	2.9	734.2	City Park & Brookridge Farms, Littleton, Colo.
Ormsby Rock Colantha Burke 2946059 (EX)	Admiral Ormsby of Rock	6	3	365	-	19071	3.8	734.2	Ciry Park & Brookridge Farms, Denver, Colo.
Pansco Marathon Hadel 3049870 (GP)	Pansco Hazel Designer	5	8	293	-	20659	3.5	730.9	F. F. Pellissier, Whittier, Calif.
Cedar Isle Lady Josephine 2587831	Man-O-War Pabst Rag Apple	11	4	336	-	17589	4.2	730.5	John G. Stumpf, Lancaster, Pa.
Pabst Comburke Clothilde 2952040 (GP)	Pabst Comet	6	8	365	237	20120	3.6	719.6	Pabst Farms, Inc., Oconomowoc, Wis.
Wis Gem Burke 2419736 (VG)	Weber Burke Cyclone	10	0	365	-	18240	3.9	712.9	Baird Brothers, Waukesha, Wis.
Pabst Burke Nettie 2479481 (VG)	Wisconsin Admiral Burke Lad	10	6	365	160	20200	3.5	698.4	Pabst Farms, Inc., Oconomowoc, Wis.
Yankton Heilo Femco 2998599 (GP)	Marlow Femco Alma Onward	5	11	327	185	17900	3.9	692.7	Yankton State Hospital, Yankton, S. Dak.
Lamaga General Xanquin Joyce 3081515 (GP)	Pabst Winterthur Regal General	5	9	319	201	15460	4.4	678.0	Miss Cecilia Trunz, Millerton, N. Y.
Burchris Admiral Pet 3091213 (VG)	Crescent Beauty Admiral	5	8	309	-	18355	3.7	672.9	City Park & Brookridge Farms, Denver, Colo.
Kyland R B Sylvia 3135180 (GP)	Kyland Recovery Burke	5	4	343	222	20350	3.3	671.2	W. D. Kyle, Jr., Oconomowoc, Wis.
Morsanco Tidy Johanna Lass 3067873	Morsanco Tidy Agatha Lad	6	2	365	148	19581	3.4	662.6	Morningside Hospital, Portland, Oreg.
WHR Queen Hazel Connie 2797123 (VG)	King Bess Truth Conductor	8	4	286	-	17406	3.8	662.1	City Park & Brookridge Farms, Denver, Colo.
Carnation Tilda Homestead Wayne 2843667 (GP)	Carnation Black Magic	7	9	295	-	17343	3.8	659.2	Carnation Milk Farms, Carnation, Wash.
Abby King Bess Chieftain 2812442	Oak Bend King Bess Perfection	7	9	365	215	15705	4.2	651.9	Baird Brothers, Waukesha, Wis.
U of A Crescent Victoria 3051071 (VG)	King Crescent Jule Admiral	5	0	322	-	17496	3.7	643.6	University of Arizona, Tucson, Ariz.
Pilfour Dun-Loch Alice Ona 3110816	Dunloggin Lochinvar Woodmaster	5	11	365	-	19628	3.5	635.3	John G. Stumpf, Lancaster, Pa.
Pabst Jess Burke Maggie 2973776 (VG)	Pabst Jess	6	3	365	189	16727	3.8	635.3	Pabst Farms, Inc., Oconomowoc, Wis.
Forsgate Piebe Lady 3143622 (VG)	Forsgate King Piebe	5	0	281	-	16730	3.8	634.5	Forsgate Farms, Jamesburg, N. J.
Kyland F B Tirania 3079814 (GP)	Kyland Fobes Burke	5	7	325	205	18005	3.5	626.4	W. D. Kyle, Jr., Oconomowoc, Wis.
Osborndale Luella Ormsby 2863614 (EX)	Sir Bess Ormsby May 2d	7	8	232	-	16203	3.6	590.6	Mrs. W. S. Kellogg, Derby, Conn.
Allfame Oregon Tillamook Wayne 2715972 (VG)	Pabst Sir Cascader Wayne	9	5	277	-	15161	3.7	567.2	Agnes Van Bavel, Scappoose, Oreg.
Allfame Clarice Fashionable 2721571 (GP)	Pabst Sir Barcade Fashionable	10	1	237	-	15024	3.7	561.4	Agnes Van Bavel, Scappoose, Oreg.
Hickory Creek Supreme Lady 3041160 (EX)	Crescent Beauty Supreme	5	9	305	-	13569	4.0	546.2	City Park & Brookridge Farms, Denver, Colo.
Bluff View Ruby Pontiac 2489359 (EX)	De Kol Pontiac Pathway	10	9	360	166	12823	4.1	528.3	W. L. Baird, Waukesha, Wis.
Ravenglen Triune Nicolla 3041464 (GP)	Ravenglen Hartog Triune	5	11	277	-	13549	3.7	501.4	Edward G. & William F. Brown, Caledonia, Ill.
Carnation Skylark Heilo Wayne 3153502 (GP)	Carnation Homestead Revelation	5	7	365	-	12938	3.9	501.1	Carnation Milk Farms, Carnation, Wash.
Fayr-Lick Poschprint Josephine 3074267	Manfdell Posch Pietertje	8	1	230	-	14929	3.2	477.1	R. M. Snider & Son, Outville, Ohio
Carnation Lola Heilo Walker 3010579 (GP)	Hallrose Progressor	5	11	305	-	12458	3.8	474.2	Carnation Milk Farms, Carnation, Wash.
Du Page River Champion Antidote 2784522	Osborndale Tovarich Champion	7	10	235	-	12182	3.5	427.6	Du Page River Farm, Joliet, Ill.
SENIOR FOUR-YEAR CLASS									
Osborndale Miss Roxanne Pet 3247900 (GP)	Osborndale Ormsby Inka Lochinvar	4	8	365	-	20560	4.1	840.3	Mrs. Waldo S. Kellogg, Derby, Conn.
Bellevue Design Lady Betty 3121642 (G)	Design Again	4	11	365	-	22573	3.6	823.3	John G. Stumpf, Lancaster, Pa.
Mooseheart Nettie Roburke 3212774 (GP)	Pabst Sir Roburke Rag Apple	4	9	365	198	18318	3.7	670.1	Mooseheart, Mooseheart, Ill.
Pabst Posch Syna 3149298 (VG)	Winterthur Posch Ormsby Fobes	4	6	365	-	18073	3.7	662.6	Pabst Farms, Inc., Oconomowoc, Wis.
Burchris Admiral Lady Laura 3200142 (GP)	Crescent Beauty Admiral	4	7	283	-	18400	3.4	627.1	City Park & Brookridge Farms, Denver, Colo.
Wis Fernglen 3111755	Wis Ideal	4	6	348	-	19062	3.2	616.3	Wis. State Reformatory, Green Bay, Wis.
Skokie Princess Babs 3221435	Skokie Prince Lilith	4	11	265	-	15587	3.9	613.3	Far Hills Farms, Eagle Point, Oreg.
Carnation Skylark Superior 3263401 (VG)	Carnation Homestead Revelation	4	8	365	148	15235	4.0	609.8	Carnation Milk Farms, Carnation, Wash.
Osborndale Perdita 3245164 (VG)	Osborndale Sir Oliver Ormsby King	4	9	365	155	14791	4.1	600.3	Mrs. W. S. Kellogg, Derby, Conn.
Yankton Heilo Alma Ormsby 3113167 (G)	Marlow Femco Alma Onward	4	7	365	-	16917	3.4	583.3	Yankton State Hospital, Yankton, S. Dak.
Elgan Chieftain Soo 3178584	Knollwood Chief	4	8	327	-	12895	4.5	574.2	Thomas Nagle, Webster, N. Y.
JUNIOR FOUR-YEAR CLASS									
Frasea Beauty Ideal 3700611 (VG)	Frasea Wayne Netherland	4	4	365	17	26160	4.0	1039.8	Carnation Milk Farms, Carnation, Wash.
Bond Haven Sovereign Colleen C 3457646 (VG)	Rowsdale Rag Apple Sovereign	4	2	365	-	17619	4.2	740.7	R. DeWitt & Gertrude R. Mallary, Bradford, Vt.
Wis Annie Laurie 3069850	Wis Ideal	4	1	365	-	19529	3.7	721.4	Wis. State Reformatory, Green Bay, Wis.
Maple Meadow Veeman Lass 3402959 (GP)	Bo-Cann Branline Burke Lassie	4	3	365	-	21350	3.4	719.0	Shadow Valley Farm, Denver, Colo.
Ste Agathe Calamity Rockette 3939243 (EX)	Rockwood Nanking Rocket	4	3	365	216	22677	3.1	708.5	Pabst Farms, Inc., Oconomowoc, Wis.
Windsor Colantha Susan 3402369 (G)	Rag Apple Airvue Designer	4	0	365	219	18522	3.6	663.7	Edward G. & William F. Brown, Caledonia, Ill.
Pabst Posch Eyebright 3225165 (GP)	Winterthur Posch Ormsby Fobes	4	4	365	185	17754	3.4	599.8	Pabst Farms, Inc., Oconomowoc, Wis.
Carnation Cindy Madcap Kittie 3339580 (GP)	Carnation O Boy	4	4	365	226	15613	3.8	591.8	Carnation Milk Farms, Carnation, Wash.
Kyland Wickie Vale 3186352 (GP)	Kyland Gallant Lad	4	1	218	-	14690	3.0	447.6	W. D. Kyle, Jr., Oconomowoc, Wis.
Donny Dale Crescent Fannie 3401154 (VG)	Crescent Beauty Admiral Lad	4	2	118	-	7056	3.6	251.4	City Park & Brookridge Farms, Denver, Colo.
SENIOR THREE-YEAR CLASS									
Forsgate Jane Susie 2d 3378465 (GP)	Montvic R A Emperor Johanna	3	7	365	250	22157	4.1	916.2	Maple Lawn Farms, Inc., Ashaway, R. I.
		State Leader							
Burchris Marvel Gay Ann 3221086 (GP)	Willow Springs Crescent Marvel	3	11	365	-	23618	3.7	878.3	City Park & Brookridge Farms, Denver, Colo
		State Leader							
Forsgate Sir Oliver Jean 3301385 (GP)	Osborndale Gay Sir Oliver	3	9	337	-	24568	3.4	833.3	Forsgate Farms, Jamesburg, N. J.
Osborndale Royal Lady Ormsby 3429774 (GP)	Clyde Hill Royal	3	10	365	186	17210	4.4	754.3	Mrs. Waldo S. Kellogg, Derby, Conn.
Zimmerman Panstar Rosanna 3746210	Zimmerman Star Pansy Ideal	3	8	344	203	17135	3.9	675.7	Lewis Zimmerman, Lehighton, Pa.
Browndell Creator Burke Bess 3386881 (G)	Butzridge Creator Ormsby Heilo	3	10	365	-	19737	3.4	664.0	Edward G. & William F. Brown, Caledonia, Ill.
Texans President Magnificent S 3274305 (VG)	Texans Superb Montvic President	3	11	338	-	16104	4.0	643.5	The Neale Farms, Waco, Texas

Cow	Sire	Age Y.	M.	L. of R.	Car. Calf	Milk Lbs.	% Fat	Fat Lbs.	Owner
SENIOR THREE-YEAR CLASS (Con't.)									
Mallary Abbekerk Alicia 3378185 (GP)	Mallary Farm Rag Apple Triumph	3	6	365	174	15774	4.0	638.8	R. DeWitt & Gertrude R. Mallary, Bradford, Vt.
Harden Farms King Edith 3385910 (VG)	Dunloggin King Var	3	10	320	-	17611	3.5	609.4	Harden Farms, Camden, N. Y.
Iva-Nan Comet Jewel 3361832 (EX)	Pabst Comet	3	7	365	-	16737	3.4	574.7	Shadow Valley Farm, Denver, Colo.
Stumpf Acres Van Mont 3348271	Glenafton Montvic Marksman	3	6	365	-	14873	3.7	546.6	John G. Stumpf, Lancaster, Pa.
Leedora Ultra Bess 3300874 (VG)	Willow Springs Crescent Joy	3	7	305	-	13478	3.8	506.7	City Park & Brookridge Farms, Denver, Colo.
Carnation Lola Cascade Daisy 3406277 (G)	Hallrose Progressor	3	6	223	-	9585	3.6	343.3	Carnation Milk Farms, Carnation, Wash.
Brauns Sunny Lea Roamer Jewel 3336585 (GP)	Pabst Roamer Cascader Belmont	3	8	169	-	7988	3.8	305.9	Sunny Lea Farm, Waukesha, Wis.
Curtiss Candy Proud Beauty 3411753	Curtiss Candy Invincible	3	6	100	-	5600	3.2	181.4	Baird Brothers, Waukesha, Wis.
JUNIOR THREE-YEAR CLASS									
Shelter Valley Susie Deen 3270644 (GP)	Harden Farms Deen Twenty-Four	3	2	365	-	27037	3.6	966.0	Harden Farms, Camden, N. Y.
Lonvu Rag Apple Kanasta 3399579 (G)	Mallary Farm Rag Apple Knight	3	5	State Leader 341	201	15827	4.6	731.1	R. DeWitt & Gertrude R. Mallary, Bradford, Vt.
Cash-Mar Oriole Valley 3527293 (GP)	Franlo Gen Treasure Model	3	1	365	144	17585	3.9	677.5	C. M. Bottema, Jr., Bridgeport, Ind.
Captain Crescent Seven Up 3306480 (VG)	Crescent Admiral Seven Up	3	5	365	-	13937	4.1	566.8	City Park & Brookridge Farms, Denver, Colo
Van Bavels Cascade Violet 3376951 (G)	Hallrose King Segis	3	4	320	-	14150	3.9	557.1	Agnes Van Bavel, Scappoose, Oreg.
WHR Carnation Connie Posch 3492589 (VG)	Carnation Imperial Aristocrat	3	0	287	-	13413	3.9	521.6	City Park & Brookridge Farms, Denver, Colo
Piper View Roamer Isola 3422509 (GP)	Coldstream Prilly Fobes Posch	3	4	314	220	15985	3.1	488.4	Piper Brothers Farms, Watertown, Wis.
Van Bavels Ormsby Pansy 3376952	Hallrose King Segis	3	5	282	-	12461	3.7	458.1	Agnes Van Bavel, Scappoose, Oreg.
Yankton Pietje Hartog 3282210 (GP)	Marlow Var Pietje B Renown	3	3	316	-	13039	3.3	426.2	Yankton State Hospital, Yankton, S. Dak.
Brauns Sunny Lea Countess 3344237 (VG)	Major No 2 Pabst Roamer Cascader Belmont	3	5	229	-	9586	3.8	361.1	Sunny Lea Farm, Waukesha, Wis.
Van Bavels Cascader Rachel 3394691	Hallrose King Segis	3	4	154	-	8707	3.6	312.8	Agnes Van Bavel, Scappoose, Oreg.
Van Bavels Cascader Jessie 3413701	Hallrose King Segis	3	1	162	-	6088	3.6	218.2	Agnes Van Bavel, Scappoose, Oreg.
Van Bavels Fashionable Lady 3413702	Hallrose King Segis	3	3	100	-	5005	4.1	204.5	Agnes Van Bavel, Scappoose, Oreg.
SENIOR TWO-YEAR CLASS									
Cash-Mar Darky Lassie 3518647 (VG)	Browns Master Darky	2	9	365	87	21271	3.5	736.7	C. M. Bottema, Jr., Bridgeport, Ind.
Lucy Roamer Fobes 3892650	Pabst Sir Remer Fobes	2	7	State Leader 365	193	18083	3.9	704.8	Lowell Nelson, Waukesha, Wis.
Dale-Mar Foremost Cinderella 3653611	Weber Admiral Burke Foremost	2	6	365	159	18097	3.7	667.6	W. L. Baird, Waukesha, Wis.
Osborndale Symbol Dame Ormsby 3493043 (GP)	Osborndale Quality Symbol	2	6	365	122	13114	5.0	653.3	Mrs. Walco S. Kellogg, Derby, Conn.
Carnation Skylark Madcap Daisy 3526110 (GP)	Carnation Homestead Revelation	2	6	365	129	16408	3.9	636.9	Carnation Milk Farms, Carnation, Wash.
Forthlyne R A Sovereign Bess A 3513844	Fern Dale Rag Apple Sovereign	2	9	365	-	14149	4.4	621.0	Orson Smith, Canastota, N. Y.
Stoffell Stylemaster Fobes 3421412	Carnation Stylemaster	2	10	365	-	16780	3.4	578.4	John M. Stoffell, Knoxville, Tenn.
Mancryco Maybelle Prilly 3596843 (GP)	Transmitter Governor Maybelle	2	7	365	214	14304	3.7	535.2	ManCryCo Farms, Manning, Iowa
Cold Spring Betty Var 3544460 (G)	Dunloggin Ormsby Var King	2	10	335	215	12158	3.5	427.7	Charles C. & Donald O. Brace, Lone Rock, Wis.
Browndell Creator Pontiac 3526773 (G)	Butzridge Creator Ormsby Heilo	2	9	327	209	12504	3.4	424.3	Edward G. & William F. Brown, Caledonia, Ill.
Yankton Colanthus Ruby 3501228	Yankton Colanthus Louis	2	6	146	-	5878	3.7	219.7	Yankton State Hospital, Yankton, S. Dak.
JUNIOR TWO-YEAR CLASS									
Ted-Anne Duchess Delight 3901841	Pabst Reburke Duke	2	2	365	227	21842	3.8	826.4	Harden Farms, Camden, N. Y.
Harden Farms Duchess Ione 3542786	Pabst Reburke Duke	2	3	352	258	20550	3.8	770.8	Harden Farms, Camden, N. Y.
Pabst Reburke Bess 3550391 (GP)	Pabst Regal	2	5	365	244	21446	3.4	733.9	Pabst Farms, Inc., Oconomowoc, Wis.
Fayr-Lick Design Sovereign 3769450	Fayr-Lick Design	2	3	365	-	20465	3.4	686.7	R. M. Snider & Son, Outville, Ohio
Pabst Raven Rodean 3567163 (GP)	Weber Hazelwood Burke Raven	2	1	365	169	16582	4.1	675.6	Pabst Farms, Inc., Oconomowoc, Wis.
Carnation Mutual Skylark Tops 3588747	Carnation President	2	4	365	218	18017	3.7	664.4	Carnation Milk Farms, Carnation, Wash.
Pabst Raven Della 3615472 (VG)	Weber Hazelwood Burke Raven	2	1	365	226	17225	3.8	658.0	Pabst Farms, Inc., Oconomowoc, Wis.
Wis Chimes 3564264	Wisconsin Masterpiece	2	3	365	186	16660	3.9	646.2	Wis. State Reformatory, Green Bay, Wis.
Harden Farms Duchess Gail 3930568	Pabst Reburke Duke	2	3	309	240	18829	3.4	640.6	Harden Farms, Camden, N Y.
Harden Farms Duchess Rebecca 3930567	Pabst Reburke Duke	2	3	329	212	18724	3.4	637.8	Harden Farms, Camden, N. Y.
Wis Mischief 3531155	Wisconsin Masterpiece	2	4	365	105	16059	3.9	625.8	Wis. State Reformatory, Green Bay, Wis.
Yankton Linmeal Renown Lyons 3571757 (G)	Marlow Alma Burke Linmeal	2	1	365	223	13453	4.5	608.4	Yankton State Hospital, Yankton, S. Dak.
Yankton Goldie Korndyke Prilly 3444881 (GP)	Marlow Renown Alma Goldie	2	3	365	-	15863	3.6	582.2	Yankton State Hospital, Yankton, S. Dak.
Yankton Linmeal Belmont Pride 3571758 (GP)	Marlow Alma Burke Linmeal	2	1	365	210	15670	3.7	573.0	Yankton State Hospital, Yankton, S. Dak.
Brauns Sunny Lea Burke Lilly 3559034 (VG)	Pabst Burke Walker	2	5	365	-	15076	3.8	567.1	Sunny Lea Farm, Waukesha, Wis.
Waterworth Lady Esther 3543365	Bo-Cann Burke Ormsby Admiral	2	5	365	136	15600	3.6	566.0	W. L. Baird, Waukesha, Wis.
Pabst Rebur Dana 3524855 (VG)	Pabst Regal	2	4	365	120	16509	3.4	553.8	Pabst Farms, Inc., Oconomowoc, Wis.
Denver Farm Watson Beautiful 3478646 (VG)	Burchris Crescent Watson	2	5	329	-	16319	3.3	545.1	City Park & Brookridge Farms, Denver, Colo.
Cash-Mar Corrine Pauline 3637326	Franlo Gen Treasure Model	2	1	358	200	16737	3.2	536.1	C. M. Bottema, Jr., Bridgeport, Ind.
Sutten Oaks Silvery Var 3441633 (GP)	Dunloggin Strath Var	2	5	345	-	17116	3.1	533.1	F. F. Pellissier, Whittier, Calif.
Brauns Design Pearl 3558874 (G)	Comet Sunny Lea Design	2	1	365	-	14888	3.5	518.9	Sunny Lea Farm, Waukesha, Wis.
Pabst Raven Dora 3615467 (VG)	Weber Hazelwood Burke Raven	2	3	365	167	14631	3.4	503.0	Pabst Farms, Inc., Oconomowoc, Wis.
Mayers Raven Anna 3712504	Weber Hazelwood Burke Raven	2	2	365	197	12607	3.6	456.3	W. L. Baird, Waukesha, Wis.
Carnation Skylark Violet Kate 3577790 (G)	Carnation Homestead Revelation	2	4	314	-	11798	3.6	420.0	Carnation Milk Farms, Carnation, Wash.
Pabst Raven Comet Louise 3550404 (GP)	Weber Hazelwood Burke Raven	2	2	357	266	10669	3.8	408.8	Pabst Farms, Inc., Oconomowoc, Wis.
Shore Line Illustrious Posch 3386907 (G)	Whirlhill Illustrious	2	0	309	-	11182	3.5	393.1	Benjamin H. Brow, Slocum, R. I.
Pabst Raven Burke Syna 3567160 (GP)	Weber Hazelwood Burke Raven	2	3	299	-	9961	3.3	329.5	Pabst Farms, Inc., Oconomowoc, Wis.
Forsgate Ty Vic Gay 3604002 (G)	Osborndale Ty Vic Leader	2	5	111	-	6677	4.0	265.5	Forsgate Farms, Jamesburg, N. J.
Stoffell Carnation Model 3584709	Carnation Stylemaster	2	2	242	-	7743	3.3	257.3	John M. Stoffell, Knoxville, Tenn.
Yankton Goldie Belmont Ormsby 3548232	Marlow Renown Alma Goldie	2	2	189	-	7192	3.3	239.5	Yankton State Hospital, Yankton, S. Dak.
Honeywood Comet Homestead Lass 3671408	Honeywood Royal Comet Lad	2	2	114	-	5329	4.2	222.2	Baird Brothers, Waukesha, Wis.
Forsgate Supreme Piebe 3603998 (G)	Smithland Supreme Champion	2	3	113	-	6387	3.4	219.0	Forsgate Farms, Jamesburg, N. J.
Forsgate Supreme Patricia 3603996	Smithland Supreme Champion	2	5	90	-	3762	3.6	135.1	Forsgate Farms, Jamesburg, N. J.
Carnation Lassie Heilo Patty 3642492	Carnation Ensign	2	3	94	-	3192	4.2	132.6	Carnation Milk Farms, Carnation, Wash.
CLASSIFICATION 2X									
FULL-AGED CLASS									
Knollwood Chieftain Nancy 2996050	Knollwood Bonheur Chieftain	6	5	315	189	18525	4.9	905.1	Daniel I. Mayne, Fairport, N. Y.
Bess Emma Skylark Butter Maid 3232911	Sir Bess Ormsby Fobes Medalist	5	6	365	225	17758	4.6	825.5	Carl Oberlin, Mansfield, Ohio
Napstahos Chloe Duke Ormsby 3179374	Napstahos Duke Gettie De Kol	5	1	347	-	22419	3.6	815.9	Napa State Hospital, Imola, Calif.
Sprucebourn Sylvia Sovereign 3452400 (GP)	Montvic Rag Apple Sovereign	9	8	336	230	18054	4.2	761.6	Harold Montgomery, Johnstown, Ohio
Pabst Cojess Crusader 3121871 (GP)	Pabst Comet Jess	5	1	365	-	17606	4.3	752.4	Pabst Farms, Inc., Oconomowoc, Wis.
Meriwether Reburke Beverly 3130766	Pabst Reburke Belmont Tidy	5	0	365	116	19065	3.9	749.2	John & Kathryn Bartlett, Oshkosh, Wis.
Fir Forest Duchess Sue 3003907 (EX)	Wis Burke Pietertje Lad	6	5	365	142	18926	3.9	731.4	Consolidated Water Power & Paper Co., Argonne, Wis.
Oakton Cornucopia Mary 2997101	Zeldenrust Pontiac Cornucopia	5	9	365	103	18199	4.0	723.2	Harold Montgomery, Johnstown, Ohio
Forbes Franlo Ormsby 3201108 (VG)	Franlo Roebuck Ormsby Lad	5	11	319	257	18840	3.8	713.8	A. H. & Donald H. Jergens, Hutchinson, Minn.
Harden Farm Deen Lila 2841656 (VG)	Dunloggin Deen Var	7	8	365	-	20671	3.4	712.2	Silvis Farm, Inc., Greensburg, Pa.
Forthlyne Inka Jewel Sunbeam 3542143 (EX)	Inka Supreme Jewel	12	9	365	-	18436	3.8	708.1	Pineyhill Farms, Washington, N. J.
Lanco Silver Moon Star 3120170	Colonial Dairy Andy	5	8	346	226	19758	3.5	696.9	Paul Wixom, Milton Junction, Wis.
Stockton Cherry Shamrock 3005104	Stockton Shamrock	7	2	365	-	20242	3.4	696.4	Stockton State Hospital, Stockton, Calif.
Milk & Honey Fairy Design Zenith 2749356 (VG)	Winterthur Fobes Posch Zenith	8	1	365	-	17245	3.9	669.6	J. S. Johnson, Oldwick, N. J.
Carnation Heilo Ormsby Jessie 2638012 (GP)	Carnation Governor Imperial	9	4	365	195	17137	3.8	657.7	Carnation Milk Farms, Carnation, Wash.
Lea-Brook Jewel Ormsby Conqueror 2904943 (GP)	Pebble Beach Chieftain Conqueror	7	7	365	214	15865	4.1	651.5	J. S. Johnson, Oldwick, N. J.
N J E S Ormsby Jemima Opal 2720042 (VG)	Hartsbrook King Jemima Ormsby	9	1	330	170	17502	3.7	650.7	N. J. Agr. Exp. Station, Sussex, N. J.
Zeldenrust Clark Gable Burton 2812660	King Bessie Korndyke Clark Gable	7	8	312	235	17267	3.7	645.2	Harold Montgomery, Johnstown, Ohio

Cow	Sire	Age Y.	M.	L. of R.	Car Calf	Milk Lbs.	% Fat	Fat Lbs.	Owner
FULL-AGED CLASS (Con't.)									
Gray View B D Crissy 3167991 (EX)	Pabst Burke Tritomia Don	5	1	317	160	14628	4.4	645.1	Harvey A. Nelson & Sons, Union Grove, Wis.
Nowisco Makida Queen 2917759 (GP)	King Tidy Fobes of Ventnor	7	2	365	242	18914	3.4	643.7	Northern Wisconsin Colony & Training School Chippewa Falls, Wis.
Jill Aaggie Prilly Pride 2807097 (VG)	Sowiscol King Posie Pride	7	11	365	200	14913	4.3	638.4	Ralph E. Eastwood, Woodford, Wis.
Dellinger Colantha Fayne Bess 3042682	Dellinger Colantha General	7	7	365	-	16099	3.9	633.6	Clark W. Dellinger, Jeffersonville, Ind.
Milk & Honey Sensation Ormsby Maud 2625975 (GP)	Vineland Sensation Ormsby	9	8	350	216	14405	4.4	628.3	J. S. Johnson, Oldwick, N. J.
USHunt Gov-Inka F E D Maid 2829149	Carnation Governor Inka Veeman	7	9	365	226	16889	3.7	618.5	U. S. Dairy Division, Huntley, Mont.
		State Leader							
Nieman Tritomia Fo-Burke Jayne 3251233	Maytag Ormsby Fobes 21st	5	9	365	241	16687	3.7	617.6	Hawthorn-Mellody Farms, Libertyville, Ill.
Nowisco Alcartra Della 2993914 (G)	Sowiscol King Alcartra	6	6	325	220	13843	4.4	615.3	Northern Wisconsin Colony & Training School Chippewa Falls, Wis.
Milk & Honey Outlet Zenith 2761430 (GP)	Winterthur Fobes Posch Zenith	8	0	342	213	17099	3.6	613.5	J. S. Johnson, Oldwick, N. J
Oaks Segis Bonnie 3033298	Glenafton Rag Apple Leader	7	5	329	266	13420	4.6	613.3	Petzold Farms, Newark Valley, N. Y.
Doris Ormsby Pride Johanna 3019667 (GP)	Sowiscol King Posie Pride	6	6	365	145	16258	3.7	600.8	Ralph E. Eastwood, Woodford, Wis.
Butterfly Veediction Pansy 2880345 (VG)	Butterfly Veediction Lochinvar	7	2	312	216	15406	3.9	600.0	J. S. Johnson, Oldwick, N. J.
Panhandle Fair Segis Tessie 2970601 (GP)	Panhandle Fair King	8	9	306	223	16344	3.7	598.7	Panhandle A. & M. College, Goodwell, Okla.
Stonehenge Fonduke Barbara 3370577 (VG)	Broad Rock Fond Duke	5	6	365	-	15359	3.9	595.9	Cyril W. Knibb, Pascoag, R. I.
Milk & Honey Griffon 3250244 (VG)	N J E S Chief Sandra Goliah	5	8	325	225	15535	3.8	590.5	J. S. Johnson, Oldwick, N. J.
Winterthur Winner Fobes Akan 2578345 (GP)	Winterthur Select Dad Winner	9	11	320	-	15321	3.8	579.2	H. F. duPont, Winterthur, Del.
Sugar Creek Happy Mistress 2d 3042677	Governor Dawn Actor	7	6	305	-	14170	4.1	577.7	Clark W. Dellinger, Jeffersonville, Ind.
Sharon Lochinvar Bessie 3111801 (VG)	Graymar Lochinvar General	5	3	335	201	15862	3.6	577.1	Pineyhill Farms, Washington, N. J.
Carnation Lola Princess May 3082212	Hallrose Progressor	5	11	325	-	15619	3.7	573.1	A. H. Brusky, M. D., Seymour, Wis.
Governess Maple Lea Jennie 3971249 (EX)	College View Governor	8	7	186	-	15197	3.7	568.2	Elmwood Farms, Lake Forest, Ill.
Trunlan Burke Inka Jean 3034840 (G)	Pabst Burke Pilot	7	0	365	-	15763	3.6	567.4	Cyril W. Knibb, Pascoag, R. I.
Milk & Honey Nick Adela 2689847 (VG)	Vertland Ormsby Nick	8	11	365	-	14894	3.8	567.1	J. S. Johnson, Oldwick, N. J.
Lairmont Cornucopia Dell 3231393	Zeldenrust Korndyke Cornucopia	5	8	336	247	14479	3.9	565.8	Harold Montgomery, Johnstown, Ohio
Carnation Korndyke Helio Letta 2484949 (VG)	Carnation Chieftain	10	7	365	165	14438	3.9	564.2	Carnation Milk Farms, Carnation, Wash.
Browndell Oostie Bess 2685145 (GP)	Buford Prilly Sensation Oostie	9	9	365	190	16061	3.5	561.0	Edward G. & William F. Brown, Caledonia, Ill.
Pabst Roburke Queen 2847073	Pabst Roamer	5	6	316	-	13642	4.0	547.9	Sam J. Johnson, West Chester, Ohio
Larro Adonis Royal 3077314 (G)	Larro Ormsby Fobes Adonis	5	5	333	-	13887	3.9	541.5	Larro Research Farm, Detroit, Mich.
Winterthur Fobes Posch Vistina 2175792 (VG)	Posch Ormsby Fobes 14th	14	7	315	-	13770	3.9	530.8	H. F. duPont, Winterthur, Del.
Milk & Honey Princess Aria 3270006 (GP)	Newmont Aristocrat 10th	5	1	316	-	14969	3.5	523.7	J. S. Johnson, Oldwick, N. J.
Eslie King Flossie 2851347 (GP)	Oak Bend King Bess Perfection	7	0	365	154	14276	3.6	513.0	Edward G. & William F. Brown, Caledonia, Ill.
Glenelg Majorette 3300598 (GP)	Newmont Major 6th	5	5	203	-	11729	4.4	513.0	Anderson Fowler, Peapack, N. J.
Dellinger Colantha Liberty 3042695	Dellinger Colantha Victory	5	9	358	-	13929	3.7	511.6	Clark W. Dellinger, Jeffersonville, Ind.
Inyoloco Duchess Burke 2634553 (VG)	Inyoloco Esau Burke	8	7	305	-	16518	3.0	497.7	Geo. E. Platt Co., Canoga Park, Calif.
Lad Ormsby Fobes Beechwood 2980577 (GP)	Sensation Canary Lad	6	5	365	154	13839	3.5	485.2	Henry Van Driest, Cedar Grove, Wis.
Miss Twin Locust Jane Posch 3091343	Alfalfaland Posch Colantha	5	5	337	163	12974	3.7	481.0	Albert B. & George Henry Carpenter, Wayne, Mich.
Kaytee Pietertje Fobes 2788653 (EX)	Jule King Admiral	7	8	221	-	12173	3.9	480.1	Knauf & Tesch Co., Chilton, Wis.
N J White Cloud Countess 2974783 (G)	N J E S Sensation Charlot Conqueror	5	3	305	-	11889	4.0	478.2	J. S. Johnson, Oldwick, N. J.
Winterthur Victor Fobes Elina 3219158 (GP)	Winterthur Fobes Posch Victor	5	2	289	-	12842	3.6	463.0	H. F. duPont, Winterthur, Del.
Dupine King Grace Lacy 3201773 (VG)	Hallrose Prilly King	5	8	313	233	13339	3.5	460.6	Grimes Bros., Harrisburg, Oreg.
Stonehenge Fonduke Garnet 3370576 (G)	Broad Rock Fond Duke	5	10	311	-	12150	3.8	460.6	Cyril W. Knibb, Pascoag, R. I.
Judith Far Hills 3283546	Rossiebelle Magic Governor	5	5	232	-	12035	3.8	456.9	Far Hills Farms, Eagle Point, Oreg.
Klazerina Admiral Della 5th 3302045	Admiral Gift	5	0	365	-	15453	2.9	447.8	Arthur Titel, Glenbeulah, Wis.
Wood-Jon Klaver Paul Stella 2986967 (VG)	Wood-Jon Farms Line Klaver Paul	5	3	365	-	10944	4.0	441.7	Wood-Jon Farms, Inc., Valparaiso, Ind.
Egwanulti Avalon Flora 3090593 (G)	Shaws Dauntless Avalon	5	11	265	-	11604	3.8	439.4	Pineyhill Farms, Washington, N. J.
Piper View C Madcap Maximum Fond 2859673 (G)	Carnation Madcap Maximum	6	10	365	-	11856	3.6	426.5	Russell Q. Luckow, Elkhorn, Wis.
Green Meadow Supreme Doll 3023649 (G)	Snowflake Supreme	7	2	203	-	12645	3.4	426.1	Merle H. Green, Elsie, Mich.
Broad Rock Ormsby Helbon Bessie 2811969 (GP)	Baker Farm Helbon Nobleman	7	9	272	-	12147	3.5	422.4	Cyril W. Knibb, Pascoag, R. I.
Green Meadow Stella Frances 3051015 (VG)	Green Meadow Constellation	6	1	180	-	8967	4.3	385.6	Merle H. Green, Elsie, Mich.
Hedge Adean Pearl 3077326 (VG)	Dean Rag Apple Ormsby	6	3	156	-	9101	4.2	378.4	Anderson Fowler, Peapack, N. J.
SCSH Rose Lad R A Artis Ann Carol 2861492	Survivor of the Rose Lads	7	3	274	-	9072	4.1	372.2	Whitten Village, Clinton, S. C.
Exranco Ormsby Model Bess 2792495 (G)	Sir Taylaker Ormsby Gettie 6th	7	0	156	-	9695	3.8	370.5	Excelsior Farms, Garden Grove, Calif.
Vale Hengerveld Inka May 5th 3608270 (VG)	King Hengerveld Clover Lawn	11	5	149	-	8011	3.8	304.4	John & Kathryn Bartlett, Oshkosh, Wis.
Green Meadow Stella Lorna 3051010 (VG)	Green Meadow Constellation	6	10	145	6	8847	3.4	301.7	Merle H Green, Elsie, Mich.
Midnight Quality Winterthur 3151708 (GP)	Winterthur Nebraska Great Quality	6	5	252	-	8606	3.4	291.5	Cyril W. Knibb, Pascoag, R. I.
SENIOR FOUR-YEAR CLASS									
Gray View B D Nicolette 3167997 (VG)	Pabst Burke Tritomia Don	4	9	365	196	22586	3.8	851.7	Harvey A. Nelson & Sons, Union Grove, Wis.
For-Mar Rex Ideal Ann 3172388 (GP)	Rex Ideal Successor	4	10	365	-	17667	3.6	644.4	F. K. Merkley, Flint, Mich.
Oakton Cornucopia Blackie 3162712	Zeldenrust Pontiac Cornucopia	4	6	365	228	17099	3.7	636.4	Harold Montgomery, Johnstown, Ohio
Winterthur Alpha Zeus Focoria 3270684 (VG)	Winterthur Winner Fobes Alpha	4	6	302	-	17296	3.6	630.1	Harold F. duPont, Winterthur, Del.
Rock River Burke Gewina 3160755 (GP)	Milkman Burke Director	4	10	331	181	17229	3.6	617.0	R. B. McLaughlin, Byron, Ill.
Dellinger Colantha Lucky Bee 3120108	Dellinger Colantha Lucky Boy	4	11	365	-	17560	3.4	605.3	Clark W. Dellinger, Jeffersonville, Ind.
Oakton Cornucopia Maid 3162711	Zeldenrust Pontiac Cornucopia	4	9	365	222	15677	3.7	586.6	Harold Montgomery, Johnstown, Ohio
Rawleigh May Ormsby 3242826	Carnation Helio Revelation	4	6	307	179	14723	3.9	568.2	W. T. Rawleigh Co., Freeport, Ill.
Lella Clarinda Gypsie 3003618 (VG)	Prince Aaggie Gypsie	4	8	346	-	15293	3.5	527.9	A. H. Jergens, Biscay, Minn.
Browndell Parader Nanny 3386846 (GP)	Boutelis Clover Lawn Parader	4	7	365	125	12881	4.1	526.4	Edward G. & William F. Brown, Caledonia, Ill.
Stonehenge Fonduke Gem 3370580 (GP)	Broad Rock Fond Duke	4	11	329	-	12086	3.9	470.8	Cyril W. Knibb, Pascoag, R. I.
Oakton Segis Gable Mable 3226410	Zeldenrust Segis Korndyke	4	10	334	183	12601	3 7	468.0	Harold Montgomery, Johnstown, Ohio
Glenelg Federate Admiral Burke 3265456 (GP)	Glenelg Federate Aristocrat	4	9	160	-	12442	3.5	432.4	Anderson Fowler, Peapack, N. J.
Hedge Adean Ruby 3258270 (GP)	Dean Rag Apple Ormsby	4	10	201	-	10465	4.0	418.2	Anderson Fowler, Peapack, N. J.
Doris May Supreme 3892271 (VG)	Supreme Pabst Johan	4	6	202	2	10621	3.7	389.6	Merle H. Green, Elsie, Mich.
Kaytee Pontiac Bonny 3143307 (VG)	Kaytee Bonny Jule	4	9	220	0	11337	3.4	382.3	Knauf & Tesch Co., Chilton, Wis.
Kaytee Johanna De Kol 3198015 (G)	Kaytee N J Johanna Admiral	4	8	220	-	11036	3.3	361.6	Knauf & Tesch Co., Chilton, Wis.
Plattco Betsy 3245812	Adohr Pontiac Carbon	4	7	133	-	7828	3.7	288.2	Geo. E. Platt Co., Canoga Park, Calif.
JUNIOR FOUR-YEAR CLASS									
B D I Augovdo Janet 3258874	Lauxmont Rag Apple Autocrat	4	3	365	116	18976	4.2	797.8	Dairy Husb. Research Branch, ARS., Beltsville, Md.
B D I Algovdo Cora 3275047	Knollwood Alcartra Chieftain	4	4	365	227	15316	4.6	699.4	Dairy Husb. Research Branch, ARS., Beltsville, Md.
Nowisco Belle Puss Makida 3305650 (G)	Nowisco King Rex	4	2	365	239	17430	4.0	693.3	Northern Wisconsin Colony & Training School Chippewa Falls, Wis.
Penn View Jewel Lauxmont 3301007 (G)	Lauxmont Admiral Lucifer	4	5	310	217	17174	4.0	679.3	Pineyhill Farms, Washington, N. J.
		State Leader							
Stockton Mead Prospect 3407510	Stockton Mead Matchless	4	3	365	-	16858	4.0	671.8	Stockton State Hospital, Stockton, Calif.
St Croixco P J Model Bess 3285027 (GP)	Pabst Jess	4	1	332	222	14825	4.3	636.3	St. Croix County Hospital, New Richmond, Wis.
UNH Conqueror Rhea 3270384 (GP)	UNH Marathon Conqueror	4	3	307	221	15794	4.0	626.0	University of New Hampshire, Durham, N.H.
Golden Oaks Pride 3465472	Pabst Roamer Pride Jess	4	0	307	-	15163	4.0	608.3	Golden Oaks Farms, Wauconda, Ill.
Mamie Ormsby Posch 2723554	Sylvan Road Pete Duke Posch	4	2	365	-	19309	3.1	601.8	Glenn L. Bancroft, Swartz Creek, Mich.
Dellinger Colantha Pauline Vic 3765164	Dellinger Colantha Victory	4	3	365	-	16770	3.5	583.7	Clark W. Dellinger, Jeffersonville, Ind.
Faith May Piebe 3594693	Indiana Piebe Wayne	4	2	365	198	14336	3.8	551.4	Beckman Brothers, Genoa City, Wis.
Oregon Oley Xenia 3302154 (GP)	Hallrose Governor Oley	4	1	362	171	14370	3.8	549.4	Oregon State College, Corvallis, Oreg.
Dupine Jester Bonny Maytoo 3294570 (VG)	Dupine Carnation Esther Jester	4	1	327	253	14349	3.5	508.3	Grimes Bros., Harrisburg, Oreg.
Stockton Patricia Patton 3410712	Stockton General Patton	4	5	307	-	10888	4.6	498.5	Stockton State Hospital, Stockton, Calif.
Fairhurst Queen Magic 3184033	Carnation King Magic	4	3	321	-	9478	4.0	379.8	Leroy Kittle, Holland, Ohio
Glenelg Federate Ona 3375809 (VG)	Westfall Eunice Federate	4	1	161	-	7034	3.3	234.9	Anderson Fowler, Peapack, N. J.

Cow	Sire	Age Y.	M.	L. of R.	Car. Calf	Milk Lbs.	% Fat	Fat Lbs.	Owner
SENIOR THREE-YEAR CLASS									
Napstahos Bea Royal Parthenea 3409630	Napstahos Royal Regis Pontiac	3	7	365	213	17674	3.7	653.4	Napa State Hospital, Imola, Calif.
Fernhame Princess Gloria 3274464 (G)	Poestenkill Marathon Prince	3	8	365	73	17705	3.7	649.8	Farnham W. Smith, Carlisle, Mass.
Winterthur Zeus Winner Gictora 3402798 (GP)	Pabst Winterthur Zeus	3	7	358	-	16118	3.9	622.2	H. F. duPont, Winterthur, Del.
USHunt G D A Maid 3421339	Five-ply-Burk Pieb Pride Di-Gerb-Col J State Leader	3	6	365	185	15596	4.0	617.5	U. S. Dairy Division, Huntley, Mont.
Du Page River Corp Fashion 3357541	Du Page River Champion Corp	3	8	313	242	16129	3.6	581.8	Golden Oaks Farms, Wauconda, Ill.
Stonehenge Fonduke Grace 3418628 (GP)	Broad Rock Fond Duke	3	10	365	-	15187	3.6	546.0	Cyril W. Knibb, Pascoag, R. I.
Winterthur Climax Winner Gisti 3402792 (GP)	Winterthur Zeus Fobes Climax	3	8	349	172	15366	3.5	544.3	H. F. duPont, Winterthur, Del.
Segis Inka Rita 3266776	Clovercourt Carnation Inka Master	3	10	365	187	16160	3.3	539.8	Petzold Farms, Newark Valley, N. Y.
Hallrose Hazel Amie 3259810 (GP)	Hallrose King Hazel	3	10	316	-	13264	4.0	536.9	S. B. Hall, Troutdale, Oreg.
Segis Careme Dictator 4th 3379993 (GP)	Dictator Salo Pearl	3	7	365	149	13490	3.9	521.6	A. H. Bruce, Northfield, Minn.
Toth Marilyn Jewel Trailblazer 3370615 (G)	Toth Trailblazer Ollie Champ	3	8	314	-	12214	4.2	512.6	Pineyhill Farms, Washington, N. J.
Moellersons Mercedes Triune 3375879 (G)	Ravenglen Triune Prince	3	9	307	211	11230	3.7	415.3	Robert L. Hunter, Antioch, Ill.
Bancroft Acres Piebe Supreme 3718193	SanMarGale Triumph Rattler	3	10	312	216	12262	3.3	406.6	Glenn L. Bancroft, Swartz Creek, Mich.
Kaytee Bonny Posch 3499841 (VG)	Kaytee Bonny Jule	3	9	208	-	9884	3.7	367.5	Knauf & Tesch Co., Chilton, Wis.
Dellinger Colantha O T Gift 3572862	Dellinger Colantha Winner	3	6	305	-	8429	3.4	289.8	Clark W. Dellinger, Jeffersonville, Ind.
JUNIOR THREE-YEAR CLASS									
Nowisco Inka Jean 3371916 (F)	Nowisco Tidy Inka	3	3	365	-	14930	5.0	747.3	Northern Wisconsin Colony & Training School Chippewa Falls, Wis.
Stockton Grace Patton 3608544	Stockton General Patton	3	3	365	-	18919	3.9	746.5	Stockton State Hospital, Stockton, Calif.
Golden Oaks Pride Donna 3465471	Pabst Roamer Pride Jess	3	1	346	239	18408	4.0	731.7	Golden Oaks Farms, Wauconda, Ill.
Meriwether Buckette Beverly 3427634 (GP)	Meriwether Buck Hester Triune	3	0	354	212	15134	4.2	633.5	John & Kathryn Bartlett, Oshkosh, Wis.
Stockton Andy Prospect 3420351	B D I Linegov Andy	3	3	365	-	16318	3.8	627.7	Stockton State Hospital, Stockton, Calif.
Linmere Rozetta Beauty 3523270 (GP)	Hallrose Ranger	3	4	365	226	14672	4.3	625.7	Lindow Brothers, Portland, Oreg.
Gray View B D Patience 3288913	Pabst Burke Tritomia Don	3	4	363	-	14627	4.2	616.2	Harvey A. Nelson & Sons, Union Grove, Wis.
St Croixco P J Corrine 3398156 (GP)	Pabst Jess	3	4	333	201	13794	4.3	594.9	St. Croix County Hospital, New Richmond, Wis.
Rocky Run Doris Homestead 3577918 (G)	Mil-Nor Colantha Homestead	3	3	365	49	15009	3.8	573.5	Edward G. & William F. Brown, Caledonia, Ill.
Oakton Sovereign Copia Mary 3409990	Oakton Burton Sovereign	3	2	324	233	15236	3.7	568.6	Harold Montgomery, Johnstown, Ohio
Stockton Andy Piebe 3420352	B D I Linegov Andy	3	4	365	-	13409	4.2	567.7	Stockton State Hospital, Stockton, Calif.
Glenelg Ember Mary 3523928 (GP)	Winterthur Alert Select Ember	3	0	291	-	12078	4.7	565.0	Anderson Fowler, Peapack, N. J.
Glenelg Ember Pat 3523929 (G)	Winterthur Alert Select Ember	3	1	274	-	14276	3.9	551.0	Anderson Fowler, Peapack, N. J.
Glenelg Ember Design 3535797 (GP)	Winterthur Alert Select Ember	3	1	302	-	14944	3.7	548.9	Anderson Fowler, Peapack, N. J.
Nowisco Skylark Pam 3472642 (G)	Nowisco Creator Champion	3	3	365	239	12761	4.1	526.9	Northern Wisconsin Colony & Training School Chippewa Falls, Wis.
Petzold Boast Pabst Premier 3319998	Maplevale King Segis Boast	3	5	316	152	16304	3.2	525.2	Petzold Farms, Newark Valley, N. Y.
Springcrest Admiral Dora 3567700 (GP)	Anker Fobes Admiral	3	4	363	100	12776	3.9	497.1	Donald W. Johnson, Harvard, Ill.
Glenelg Ember Plus 3535796 (GP)	Winterthur Alert Select Ember	3	2	279	-	12774	3.9	494.1	Anderson Fowler, Peapack, N. J.
Lad Ormsby Fobes Beechwood 2d 3490888	General Ormsby Fobes Bob	3	3	331	223	13236	3.7	490.6	Henry Van Driest, Cedar Grove, Wis.
Stockton Alpine Antoinette 3608543	Stockton Alpine	3	1	365	-	14145	3.4	487.0	Stockton State Hospital, Stockton, Calif.
Glenelg Margaret Ember 3535795 (GP)	Winterthur Alert Select Ember	3	1	308	-	12143	3.9	471.5	Anderson Fowler, Peapack, N. J.
Curtiss Candy Dandy Belle 3313727 (VG)	Curtiss Candy Dandy George	3	0	293	-	11175	4.2	470.9	Curtiss Candy Co., Chicago, Ill.
Adelle Commander Posch 3467347	Stardust Commander	3	2	321	210	10999	4.2	464.2	Beckman Brothers, Genoa City, Wis.
Fay Rag Apple Inka 3411651	Stardust Commander	3	4	321	206	12684	3.4	432.4	Beckman Brothers, Genoa City, Wis.
Dellinger Colantha Rose 3705574	Dellinger Colantha Victory	3	5	358	-	11443	3.7	420.0	Clark W. Dellinger, Jeffersonville, Ind.
Kitco Cavalion June 3403716 (G)	Winterthur Fobes Agni Cavalier	3	3	365	184	10393	3.5	364.7	F. B. Kittredge, North Andover, Mass.
Ro-Bar Burke Piebe 3521053	Ro-Bar Burke Tritomia	3	2	299	-	10221	3.2	328.8	Barton McCuen & Son, Perry, Iowa
Glenelg Ember Burke Pride 3523931 (G)	Winterthur Alert Select Ember	3	3	154	-	7615	3.8	293.0	Anderson Fowler, Peapack, N. J.
Glenelg Ember Fran 3628959 (G)	Winterthur Alert Select Ember	3	1	128	-	7144	4.0	284.1	Anderson Fowler, Peapack, N. J.
Glenelg Ember Ona 3628958 (G)	Winterthur Alert Select Ember	3	2	119	-	5623	3.8	211.8	Anderson Fowler, Peapack, N. J.
Winterthur Flare Zeus Hexril 3560807	Winterthur Zeus Fobes Flare	3	0	108	-	4644	3.1	142.7	H. F. duPont, Winterthur, Del.
Mary Rag Apple Pabst Posch 3858451	Vinedale Rag Apple Pabst	3	5	167	-	4661	3.0	138.2	Whitten Village, Clinton, S. C.
SENIOR TWO-YEAR CLASS									
Hilltop Gloria Melissa 3591520 (GP)	Clarkdale Gloria Transmitter	2	7	365	-	17542	4.0	702.5	Charles Stroh, Suffield, Conn.
Oakton Sovereign Copia Sally 3605069	Oakton Burton Sovereign	2	9	365	216	17418	3.8	665.9	Harold Montgomery, Johnstown, Ohio
Napstahos Naomi Chip De Kol 3472340	Napstahos Chip Gettie Fayne	2	8	365	100	15580	3.9	600.5	Napa State Hospital, Imola, Calif.
Oakton Sovereign Segis Gladys 3456845	Oakton Burton Sovereign	2	9	362	222	16711	3.6	599.3	Harold Montgomery, Johnstown, Ohio
Chinook Hazel Zozo 3630735	Hallrose Hazel Clipper	2	6	365	205	14871	3.9	576.6	State College of Washington, Pullman, Wash.
Golden Oaks Ormsby Pride 3538434	Pabst Roamer Pride Jess	2	6	365	201	15511	3.6	565.7	Golden Oaks Farms, Wauconda, Ill.
Dellinger Colantha Violet Maid 3769344	Dellinger Colantha Honey Dean	2	11	365	-	14703	3.7	547.3	Clark W. Dellinger, Jeffersonville, Ind.
Dellinger Col Liberty Bell 3875626	Dellinger Colantha The Chief	2	7	365	-	14968	3.6	541.5	Clark W. Dellinger, Jeffersonville, Ind.
Oakton Monarch Burton Cona 3661033	Zeldenrust Fobes Grand Monarch	2	9	365	196	15276	3.4	523.7	Harold Montgomery, Johnstown, Ohio
Oakton Sovereign Bert 3456848	Oakton Burton Sovereign	2	6	365	195	12464	4.1	508.6	Harold Montgomery, Johnstown, Ohio
Elahome Comet Premier 3479159	Pabst Comet Robel	2	11	277	-	12300	4.0	491.7	Emerson Ela, Rochester, Wis.
USHunt Burke G E G Maid 3570730	Five-ply-Burk Pieb Pride Di-Gerb-Col J	2	8	365	169	10873	4.4	479.7	U. S. Dairy Division, Huntley, Mont.
Killybracken Encore Peg Kay 3496489 (GP)	Pabst Encore	2	6	343	-	13156	3.5	461.3	Killybracken Farm, Wayne, Ill.
Fayne Stonehenge Adell 3509709	F S H Qobo Korndyke Fayne	2	7	365	-	12953	3.4	438.6	Cyril W. Knibb, Pascoag, R. I.
Mooseheart Reburke Fanny 3488267	Pabst Statesman	2	11	365	232	11754	3.7	435.5	Mooseheart, Mooseheart, Ill.
St Croixco Burke Celia 3467643 (G)	St Croixco Regal Lad	2	6	313	-	9868	4.3	422.0	St. Croix County Hospital, New Richmond, Wis.
Iseman Ormsby Pabst Lyons 3454798 (GP)	Pabst Comet Lyons Burke	2	10	322	158	9616	4.1	396.6	Iseman Brothers, Ford City, Pa.
Petzold Farms Comet Pabst 3523508	Pabst Comet Rambler	2	11	305	-	10800	3.7	396.0	Petzold Farms, Newark Valley, N. Y.
Elahome Comet Governor 3479160	Pabst Comet Robel	2	11	199	-	8912	4.3	385.1	Emerson Ela, Rochester, Wis.
Sensation Maid Lad 2d 3544259 (GP)	General Ormsby Fobes Bob	2	9	335	206	9339	3.8	353.1	Henry Van Driest, Cedar Grove, Wis.
Elahome Comet Daisy 3659886	Pabst Comet Robel	2	9	156	-	7917	4.3	340.6	Emerson Ela, Rochester, Wis.
Vincent Rose Inka 3523705 (F)	Linmere Inka Hazel Beauty	2	6	302	-	8981	3.6	327.7	St. Vincent Archabbey, Latrobe, Pa.
Joy Village Dale Queen Ann 3858446	Vinedale Max	2	7	303	-	7775	3.5	274.3	Whitten Village, Clinton, S. C.
JUNIOR TWO-YEAR CLASS									
Clover Knoll Hazel Inka 3645924 (GP)	Hallrose Hazel Stamper	2	3	365	-	17285	4.0	685.3	Wm. P. Musselman, Newtown, Pa.
Hilltop Gloria Jessie 3591521 (VG)	Clarkdale Gloria Transmitter	2	1	365	-	16908	3.9	663.2	Charles Stroh, Suffield, Conn.
UNH Echo Regal Starlet 3440621 (G)	UNH Ormsby Regal	2	2	365	-	15471	3.9	605.0	University of New Hampshire, Durham, N.H.
Clover Knoll Lady Treasurer 3645923 (G)	Carnation Progressor Governor	2	3	365	-	13857	4.4	603.5	Wm. P. Musselman, Newtown, Pa.
Exranco Fond Tulip 3596419 (GP)	Spring Farm Fond Hope	2	2	365	188	14293	4.2	601.8	Excelsior Farms, Garden Grove, Calif.
USHunt Burke G F I Maid 3570735	Five-ply-Burk Pieb Pride Di-Gerb-Col J	2	1	365	153	14192	3.8	542.4	U. S. Dairy Division, Huntley, Mont.
Adohr Perfect Bounty 3569613	Exranco Perfect Knight	2	5	355	128	13386	4.0	535.1	Adohr Farms, Camarillo, Calif.
Skokie Princess Nig 3504196 (G)	Danloggin Lochinvar Prince	2	1	365	-	13890	3.8	528.9	Elmwood Farms, Lake Forest, Ill.
Smithland Sovereign Julianne 3592368 (GP)	Smithland Supreme Leader	2	3	365	215	12653	4.1	521.3	Pineyhill Farms, Washington, N. J.
Illianna Burke Florie 3722058	Skokie Regent Supply Master	2	2	365	229	13670	3.8	520.6	Alfred M. Paper, Stockton, Iowa
Stockton Roamer Julia Hank 3748029	Pabst Roamer	2	0	365	-	14213	3.7	519.4	Stockton State Hospital, Stockton, Calif.
Crown Point Plattco Margaret 3504867	Midland Neptune Boy	2	5	305	-	15161	3.4	518.0	Geo. E. Platt Co., Canoga Park, Calif.
Mooseheart Salma Reburke 3153213	Pabst Statesman	2	5	365	-	12579	4.1	512.4	Mooseheart, Mooseheart, Ill.
Oakton Monarch Perfecto 3605065	Zeldenrust Fobes Grand Monarch	2	5	365	223	16003	3.2	512.3	Harold Montgomery, Johnstown, Ohio
Honeywood Masterpiece Oak 3541323 (VG)	Wis Masterpiece Ormsby	2	5	365	-	13494	3.8	511.1	Elmer Krull, Lakemills, Wis.
Adohr Perfect Hope 3626305	Exranco Perfect Knight	2	4	338	232	12475	4.0	504.7	Adohr Farms, Camarillo, Calif.
Mooseheart Nettie Supreme 3600510	Mooseheart Supreme	2	3	365	225	13534	3.6	491.9	Mooseheart, Mooseheart, Ill.
Smithland Lea Sunshine 3612300 (G)	Smithland Supreme Leader	1	11	355	217	13158	3.7	490.4	Pineyhill Farms, Washington, N. J.
Oakton Cornucopia Sun 3605070	Zeldenrust Pontiac Cornucopia	2	4	363	250	14424	3.4	488.6	Harold Montgomery, Johnstown, Ohio
Mooseheart Star Princess 3592885	Mooseheart Prince	2	1	337	227	11093	4.4	482.8	Mooseheart, Mooseheart, Ill.
Glenelg Ember Amy 3697177 (VG)	Winterthur Alert Select Ember	2	1	304	-	12001	4.0	476.0	Anderson Fowler, Peapack, N. J
Tum-A-Lum Sweet Cynthia Inka 3472446	Carnation Revelation Inka	2	2	362	-	12200	3.9	473.2	Aldo Panciera, Westerly, R. I.
Stockton Amber Triune 3748025	Napstahos Sir Amber Segis	2	3	313	-	12677	3.7	470.2	Stockton State Hospital, Stockton, Calif.
Glenelg Ember Aster 3697180 (GP)	Winterthur Alert Select Ember	2	2	283	-	10529	4.4	461.9	Anderson Fowler, Peapack, N. J
Glenmore Burke Countess 3596716	Glenmore Comet Gem	1	11	322	-	12585	3.6	457.5	A. H. Brusky, M. D., Seymour, Wis.
B D I Ampgov Cutie 3661484	S J C Valley Emperor Star	2	0	365	190	12194	3.7	451.6	Dairy Husb. Research Branch, ARS., Beltsville, Md.
Glenelg Ember Alicia 3697179 (GP)	Winterthur Alert Select Ember	2	1	304	-	11879	3.6	431.7	Anderson Fowler, Peapack, N. J

JUNIOR TWO-YEAR CLASS (Con't.)

Cow	Sire	Age Y.	M.	L. of R.	Car. Calf	Milk Lbs.	% Fat	Fat Lbs.	Owner
Linmere Rozetta Valentine 3552276 (GP)	Hallrose Ranger	2	2	365	-	10445	4.0	418.0	Lindow Brothers, Portland, Oreg.
Weavers Rag Apple Gladys A 3867639	Bond Haven Rag Apple Paul	2	2	289	-	8645	4.8	417.9	Wm. D. LeeKey, Eagle Point, Oreg.
Winterthur Delaware Zeus Heseq 3571572 (G)	Winterthur Alert Delaware	2	5	316	192	11539	3.6	415.7	H. F. duPont, Winterthur, Del.
Oakton Sovereign Faforit 3636326	Oakton Burton Sovereign	2	2	320	242	10466	4.0	415.0	Harold Montgomery, Johnstown, Ohio
Meriwether Rita Buck 3545577 (GP)	Meriwether Buck Hester Triune	2	0	365	79	11895	3.4	404.1	John & Kathryn Bartlett, Oshkosh, Wis.
Curtiss Candy Reburke Adeen 3428566	Pabst Sir Reburke Fobes	2	3	289	-	9817	4.0	395.5	Curtiss Candy Co., Chicago, Ill.
Dellinger Buttercup Colantha 3954383	Dellinger Colantha Winner	1	11	305	-	10937	3.6	392.1	Clark W. Dellinger, Jeffersonville, Ind.
Mandells Frasea Wonder Irene 3565653 (G)	Carnation Wonder Irene	2	5	365	-	10501	3.7	386.6	W. C. Mandell, Canutillo, Texas
Stonehenge Fobes Sudie 3634028	Winterthur Victor Fobes Dynamo	2	4	336	-	11107	3.4	382.7	Cyril W. Knibb, Pascoag, R. I.
Glenelg Ember Agnes 3697181 (GP)	Winterthur Alert Select Ember	2	0	284	-	10219	3.7	377.6	Anderson Fowler, Peapack, N. J.
Dellinger Colantha Secret 3769340	Dellinger Colantha Honey Dean	2	4	332	-	10486	3.5	368.2	Clark W. Dellinger, Jeffersonville, Ind.
Kainz Countess Una 3563908	Kainz Royal Count	2	2	365	-	9870	3.7	367.6	Karl H. & Lenore K. Kainz, Cedar Rapids, Iowa
Dellinger Colantha White Nancy 3933801	Dellinger Colantha Victory	1	11	305	-	9639	3.8	363.6	Clark W. Dellinger, Jeffersonville, Ind.
Van Horne S O A Posch Connie 3417489 (G)	Van Horne Sir Onyx Aquin	2	3	287	-	9726	3.7	361.9	Van Horne Farms, Inc., Van Hornesville, N. Y.
Carnation Violet Fanny 3579844 (VG)	Carnation Imperial Madcap Lad	2	4	183	-	9310	3.7	348.5	Merle H. Green, Elsie, Mich.
Exranco Fond Johanna 3408071 (F)	Spring Farm Fond Hope	2	3	204	-	7526	4.5	336.3	Excelsior Farms, Garden Grove, Calif.
Dellinger Colantha Lady Dean 3933797	Dellinger Colantha Honey Dean	2	0	305	-	8567	3.9	330.6	Clark W. Dellinger, Jeffersonville, Ind.
Mooseheart Cornella Sensation 3626523	Mooseheart Cornella Sensation	2	4	223	-	9349	3.5	330.5	Mooseheart, Mooseheart, Ill.
Curtiss Candy Proud Rachael 3513023 (G)	Curtiss Candy Invincible	2	2	214	-	8674	3.4	296.8	Curtiss Candy Co., Chicago, Ill.
Green Meadow Stella Queen 3590420	Green Meadow Constellation	2	2	147	-	7502	3.5	261.3	Merle H. Green, Elsie, Mich.
Kainz Countess Linda 3563909	Kainz Regal Count	2	1	279	-	7735	3.2	248.0	Karl H. & Lenore K. Kainz, Cedar Rapids, Iowa
Glenelg Ember Anita 3697183	Winterthur Alert Select Ember	2	3	143	-	6462	3.8	248.0	Anderson Fowler, Peapack, N. J.
Nowisco Arbor Vita 3611942 (F)	Wis Marigold Ideal	2	2	119	-	4795	4.0	193.9	Northern Wisconsin Colony & Training School Chippewa Falls, Wis.

HERD IMPROVEMENT REGISTRY

In this issue are reported 142 new herd averages. There are 4 herds tested in Classification 3X, 132 in Classification 2X and 6 in the 3X-2X combination.

Classification 3X	No. Cows	Days in Milk	Avg. Milk	Avg. %	Avg. Fat
Carrington, Joe C., Austin, Texas	33	303	11955	3.6	428.3
Kensil, Wm. V., Shelbyville, Ill.	12	305	13968	3.4	479.8
Locustmoor Farm, Stamford, N. Y.	24	303	13999	3.5	484.8
Swenson, Carl H., Jr., Wappingers Falls, N. Y.	44	302	14389	3.6	524.8
Classification 2X					
Agricultural Substation, Afton, Wyo.	21	293	11421	3.5	394.3
Bainer, Clinton G., Ancram, N. Y.	23	308	11960	3.7	446.1
Barney, Joel E., Plymouth, N. H.	28	310	11448	3.9	443.2
Bates, Alfred G., Port Jervis, N. Y.	25	317	12664	3.7	471.9
Bauler, George T., Albuquerque, N. Mex.	12	286	11293	3.6	410.5
Baumann, August J., Cottage Grove, Wis.	13	296	10285	3.6	374.6
Beacon Milling Co., Inc., The, Cayuga, N. Y.	38	308	12972	3.7	476.2
Beckner, Wallace J., Belle Plaine, Kans.	20	316	12040	3.7	448.0
Beery, H. J., & Son, Seville, Ohio	21	308	13834	3.6	496.3
Benedict, Kenneth, Louisburg, Kans.	14	313	14632	3.8	552.5
Bennett, Dr. J. F., & Sons, Burlington, Wis.	26	290	10776	3.6	384.1
Bircher, W. G., & Sons, Ellsworth, Kans.	23	295	11300	3.7	423.3
Bishop, Rowland, Milford Center, Ohio	16	291	10318	3.6	371.6
Blackmer, L. B., Phoenix, Ariz.	27	287	10490	3.4	361.2
Bothe, H. F., Fort Dodge, Iowa	21	307	11831	3.5	416.9
Bowen, Roy S., Wellsboro, Pa.	20	313	14406	3.7	534.1
Breezy Lodge Farm, Chillicothe, Ohio	10	268	9323	4.0	368.4
Bridge, Harry & James, Royal Center, Ind.	12	302	13177	3.5	459.5
Bridge, William M., Arkport, N. Y.	9	258	10696	3.6	384.2
Brown, Milton M., Cecilton, Md.	26	307	15625	3.6	573.4
Brown, Winsor C., White River Junction, Vt.	40	319	11271	3.8	430.4
Bryant, George, Sand Creek, Mich.	15	294	11907	3.7	438.2
Burmeister, Leonard, Ann Arbor, Mich.	19	299	11809	3.6	423.9
Chapin, Alfred P., Watertown, Conn.	6	297	10410	3.6	373.0
Clement, Robert J., Pittsford, Mich.	7	311	11975	3.5	422.2
Conlin, Bernard A., Columbus, Wis.	26	298	10809	3.9	422.2
Cummings, J. W., & Sons, Guilford College, N. C.	22	299	12107	3.6	441.4
De Long, Charles E., Mexico, N. Y.	26	289	12523	3.8	476.4
De Long, Earl V., Mexico, N. Y.	19	280	13306	4.0	527.3
Dougherty & Riehle, Tulare, S. Dak.	19	295	12381	3.8	467.8
Douglas County Hospital, Superior, Wis.	44	315	9121	3.5	317.5
Dunn County Hospital, Menomonie, Wis.	56	288	9559	3.8	361.4
Dunne, John R., Hudson, Mich.	13	307	13409	3.7	489.5
Ehlers, Mr. & Mrs. Frank, Chadron, Nebr.	31	307	11566	3.8	442.9
Elizondo, Manuel, Hesperia, Mich.	7	313	12580	3.5	446.4
Emmons, Ansel, Morenci, Mich.	31	299	11628	3.6	413.1
Erickson, Ben, Postville, Iowa	27	286	12597	3.5	443.4
Etta, Julius, West Bend, Wis.	22	283	11546	3.4	398.3
Fick, John & William, Freeburg, Mo.	14	317	11404	3.8	431.2
Fisher, C. E. & R. H. Cazenovia, N. Y.	33	296	12235	3.8	461.7
Fisher, Duane R., Ft. Collins, Colo.	13	311	10131	3.9	391.9
Flower, Herschel, Fairbury, Nebr.	50	308	12000	4.0	478.9
Flynn, R. P. & Sons, Blair, Nebr.	41	314	11845	3.7	443.7
Fogler, R. H., Exeter, Maine	25	294	11482	3.6	413.0
Gangwer, Jesse R., Dover, NH.	13	309	12021	3.9	469.5
Gano, L. W., Selah, Wash.	39	306	8832	4.0	353.0
Garner, Clayton P., Chetek, Wis.	25	306	10441	3.8	394.5
Glenn, J. K., Winston-Salem, N. C.	25	309	12829	3.6	455.9
Glenwood State School, Glenwood, Iowa	92	309	10821	3.6	391.1
Goldschmidt, Louis, & Son, Windsor, N. Y.	43	303	14286	3.8	549.0
Goodell, Roger N., Bangor, Maine	11	307	12871	3.5	456.7
Goodrich, C. V., Lone Rock, Wis.	13	310	12553	3.6	453.7
Hagenow, Edward C., Wanatah, Ind.	44	303	10656	3.8	402.2
Halsted, Osborne, Pawlet, Vt.	13	273	8722	3.9	339.4
Hedegard, Leo P., Modesto, Calif.	77	310	12956	3.8	498.2
Heiser, James E., Chadron, Nebr.	18	314	11368	3.5	392.6
H I A Farm, Chilton, Wis.	30	305	12274	3.5	431.4
Houchin Bros., Valley Station, Ky.	27	304	11514	3.8	435.5
Howe, James K., & Sons, Tunbridge, Vt.	23	304	13705	4.0	542.9
Howe, Mark A., Tunbridge, Vt.	16	297	16501	3.9	639.1
Hunter, Robert L., Antioch, Ill.	46	295	11972	3.7	447.5
Huseby, B. J., Adams, Minn.	29	309	10505	3.6	380.1
Jensen, Arthur, Chippewa Falls, Wis.	13	262	9650	3.4	328.7
Johnson, Donald W., Harvard, Ill.	33	304	11707	4.0	469.1
Klumpp, T. J., Fairhope, Ala.	13	282	9648	3.4	327.8
Kraus, Paul R., Medina, Ohio	15	305	11459	3.4	384.3
Krull, Elmer, Est. of., Lakemills, Wis.	28	311	13782	3.6	497.3
Kumstar, Mrs. Joseph, New Paltz, N. Y.	5	337	12364	3.6	467.2
Leach, Andrew F., Huntley, Ill.	40	301	10226	3.7	375.6
Libby, Elmer E., N. Attleboro, Mass.	19	322	13645	3.7	499.3
Lieser, Dewey W., E. Hampton, Conn.	14	278	8656	3.5	301.4
London's Dairy Farm, North Street, Mich.	36	302	10081	3.4	347.5
Lorenz, George, Wells, Minn.	23	306	11500	3.7	429.8
Magness, Albert H., Bel Air, Md.	12	308	11088	3.6	403.0
Martig, John A., Jr., Louisville, Ohio	22	277	10897	3.7	407.7
McBroom, John, Hartland, Wis.	6	293	14964	3.8	567.7
McCarty's Dairy, Inc., Las Cruces, N. Mex.	30	316	13435	3.5	467.1
McCreary, Harry A., Cross Creek, Pa.	10	308	14113	3.7	516.4
McDonald, Ralph A., Seattle, Wash.	6	295	11793	3.8	447.0
Meeker, Ivan, Burnettsville, Ind.	22	311	14779	3.6	538.1
Meeker, Ray L., Muncie, Ind.	31	298	10569	3.7	391.2
Meier, H. A., Abilene, Kans.	11	284	10486	3.6	382.6
Mental Health Institute, Cherokee, Iowa	79	311	8878	3.7	326.6
Meyer, Scott & W. H. Meyer, Hannibal, Mo.	44	296	10844	3.9	422.3
Mission Sisters Servants of the Holy Ghost, Techny, Ill.	23	317	12768	3.9	502.4
Mitchell, Don R., Corunna, Mich.	20	308	14732	3.5	514.1
Mitzel, Ralph G., Lancaster, N. Y.	9	324	10974	3.6	396.2
Moser, John A., Louisville, Ky.	36	312	11279	3.8	431.4
Nebraska School of Agriculture, Curtis, Nebr.	9	276	10028	3.5	349.0
Nelson Bros. & R. C. James, Redmond, Wash.	34	312	11253	3.5	396.7
Nevinger, Stuart, Warsaw, N. Y.	38	294	13538	3.5	480.5
Nugent, H. Ralph, Bad Axe, Mich.	41	319	12217	3.8	459.2
Olsen, Lawrence R., Tyler, Minn.	10	314	13971	3.5	484.1
Ottman, Roy E., Troy, N. Y.	41	310	13113	3.6	471.6
Palm, John Elden, Clyde, Ohio	11	303	10534	3.9	413.9
Phillips, Harold, Janesville, Minn.	23	302	14673	3.7	549.9
Pifer, Virgil, Clayton, Mich.	22	296	13015	3.4	448.8
Pine Row Farm, Lake Orion, Mich.	29	302	12618	3.4	429.6
Porges, Dr. Otto, Kenosha, Wis.	18	300	11567	3.9	446.0
Reed, Charles A., Buhl, Idaho	16	294	11149	3.4	380.1
Reed, David H., Washington Crossing, Pa.	17	318	12452	3.8	478.6
Remsberg, Frank G., Middletown, Md.	63	312	12179	3.9	473.1
Remster, C. M., & Son, Valparaiso, Ind.	10	275	11094	3.9	427.7
Rigg, H. R., Bryan, Ohio	13	276	11049	3.4	374.5
Rosenau Bros., Homer, Mich.	20	290	10683	3.6	384.1
St. Mary's College, Winona, Minn.	50	296	11362	3.6	405.8
Schoen Holsteins, Darlington, Ind.	12	303	12153	3.5	423.7
Severe, M. H., Palmyra, Nebr.	26	308	10912	3.6	393.1
Sherman, Roger F., Wilmot, Wis.	19	312	9896	3.5	345.4
Silvis Farms, Inc., Greensburg, Pa.	23	307	12330	3.9	485.8
Snoddy, Howard C., West Salem, Ohio	22	317	11808	3.7	431.2
Snyder, Lester D., New Carlisle, Ohio	17	287	10146	3.4	346.9
Stanchfield, Sam C., Eden, Wis.	28	305	10658	3.6	380.7
Steiner, J. C., Billings, Mont.	35	300	9362	3.8	356.8
Stevens, Frank D., Greenville, Mich.	13	313	10750	3.6	383.6
Suemnicht, Wilbert E., Waldo, Wis.	15	302	11612	3.6	419.8
Sutton, Harold B., Shell Rock, Iowa	14	305	10975	3.5	379.0
Thomas, O. L., Marshallville, Ohio	10	314	14112	3.9	552.1
Treosti, Mel., Carnation, Wash.	38	284	12492	3.8	469.4
University of Wyoming, Laramie, Wyo.	25	294	12027	3.7	450.8
Walklet, M. D., Medina, Ohio	10	274	9375	3.6	337.2
Warnick, Charles W., Pleasant Grove, Utah	27	316	14049	4.0	555.9
Warren, Martin J., Iowa City, Iowa	32	289	11528	3.7	426.3
Weber Bros., Bloomer, Wis.	29	303	12691	3.8	486.4

Classification 2X (Con't.)	No. Cows	Days In Milk	Avg. Milk	Avg. %	Avg. Fat
Wedemeyer, L. T., Atlantic, Iowa	20	310	9999	3.7	369.6
White, Newton H., Jr., Mitchellville, Md.	39	296	12834	3.7	478.4
Willow Ridge Farm, Willow Grove, Pa.	50	316	12462	3.7	465.1
Winslow, Francis, Grundy Center, Iowa	23	316	13102	3.7	483.1
Wooster, Carl G., Union Hill, N. Y.	14	317	14127	3.9	544.4
Wright, W. C., Williamston, Mich.	39	301	13364	3.9	519.7
Wylam, Duane E., Waverly, Iowa	23	254	9353	3.5	330.7
Yarnell, Richard, Columbus, Ind.	18	297	11384	3.5	403.3

Classification 3X-2X	No. Cows	Days in Milk	Avg. Milk	Avg. %	Avg. Fat
Abbey of our Lady of the Holy Trinity, Inc. Huntsville, Utah (9-2X-21-3X)	30	314	11100	3.8	424.9
Hillside Farms, Inc., Wilkes Barre, Pa. (33-2X-15-3X)	48	307	12275	3.7	457.3
McDonogh School, McDonogh, Md. (34-2X-11-3X)	45	289	10854	3.6	386.7
Parrott, C. W. & Dorothy, Battle Creek, Mich. (17-2X- 1-3X)	18	317	12427	3.5	437.6
Schermerhorn, L. J., Greenville, Mich. (28-2X- 9-3X)	37	276	10722	3.6	389.3
Weller, Alson D., Lowville, N. Y. (46-2X- 1-3X)	47	294	11060	3.9	429.8

FIRST ILLINOIS JUNIOR ASSOCIATION HOLDS BARN MEETING

The Tri-County Junior Holstein Association held their first barn meeting at the Clanyard Farm No. 3 at Huntley, Ill. on February 15 at 7:30 p. m. The barn meeting was held to show what the Juniors could do and to help encourage new members. McHenry county Juniors were invited to be guests.

Kent Ryan, president of the adult Tri - County Holstein Association, opened the meeting by introducing the Junior president, Marita Thomson. She then introduced Russel Mathews, Clanyard's herdsman and president of McHenry County Holstein Association and then presented him with a little gift of appreciation. Then Russ told about how they feed and some of the experiments they have carried on with the different ways of storing hay.

Brief talks were made by each of the following: Don Stauffenberg, State President; Dick Mathews, National Fieldman; Pat Williams, representing McHenry County Holstein Association; Merle Howard, Editor of the Illinois Herald; Jack Bingham, Public Relations Director of the International Dairy Exposition; Art Hansen, chairman of the State Holstein Association's youth activity, who presented the Tri-County Junior Holstein Association with an engraved plaque, a gift of the State Association in recognition of the first successful Junior Holstein Association in Illinois.

Two rings of cows were judged by the people and the official places were made by Merle Campbell, official classifier for the National Holstein Association, who explained his placings and discussed classifications. The winners of the contest were divided into four groups (men, women, boys and girls). The winners of the men's contest were Mr. Dalewood Bruens, Mr. John McVeinnie, Mr. Harold Jepson, Mr. Harry Johnson and Mr. Jack Bingham. All of these men received three pounds of butter donated by the Pure Milk Association. The women winners were Mrs. Albert Keller, car tray donated by Lincoln-Mercury of Elgin, Ill.; Mrs. George Smith, thermos jug donated by Harry Weltzein of Huntley. Mrs. Edith Finder, two pounds of butter donated by the Pure Milk Association. The boys who won were Don Scott, True Type cow plaque donated by Howard Farm. Don also had a perfect score on the contest. Stephen Heggemier, men's stationery donated by Audon Meadows; Warren Wascher and Dave Finder each received Dairy Dri donated by Fischback's. The girls who won were Nan Smith, True Type cow plaque donated by the Howard Farm; Barbara Howard and Cheryle Smith, each received a ladies' box of stationery donated by Audon Meadows.

Door prizes were given to Mr. Bill Brown, Wayne Feed donated by Thomson and Williams, auctioneers: Luther Johnson, Wayne Feed donated by Henry Marlowe; Robert Baumgartner, washing powder donated by Huntley Farm Store; Donald Dunaker, tool kit donated by Northern Illinois Supply Company; Mrs. Louis Kagel, Mrs. Don Stauffenberg and Mrs. Andrew Swage received three pounds of butter donated by Pure Milk Association.

Refreshments were served at the close of the meeting. The milk was donated by Clanyard Farms and cupcakes were furnished by the Northern Illinois Breeding Co-op.

Reporter, Charlotte Eggers
R. 1, Box 32
Hampshire, Ill.

LIKES HUMAN INTEREST STORIES

Editor,
Holstein-Friesian World:

Just to let you know that I thought the March 3 issue of the **World** was very interesting. I like to read articles like "Ugly Ducklings of the Breed" by Melvin Scholl, "The Early Days of Ormsby Korndyke Lad" by Bill Prescott and human interest stories like "Fifty Years with Holsteins with Robin Carr." I hope you have more of them.

Francis Gates
Langola Holstein Farm
Rice, Minn.

TRI-COUNTY JUNIOR HOLSTEIN ASSOCIATION HOLDS SUCCESSFUL BARN MEETING
Art Hansen, chairman of Youth Activity of the Illinois Holstein Association, presents Junior Tri-County President Marita Thomson with an engraved plaque for the first successful Junior Association in Illinois. Engraved on the plaque are the names of the first year's officers.

The A. J. Lashbrook Dispersal

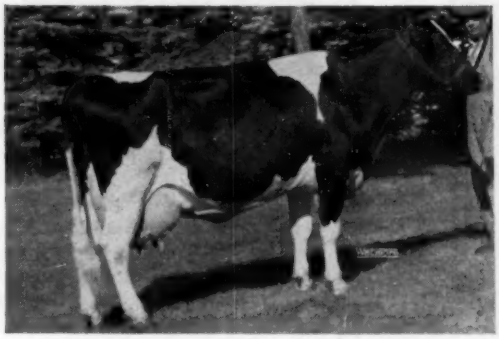

LASHBROOK SUPREME PEARL
"Excellent"
737 fat, 19,213 milk and lifetime record of 4200 fat 120,000 milk. Best uddered cow at Minnesota State Fair. 2 AR daughters and 4 proved sons. A daughter of King of the Pearls. Dam of the senior herd Many descendants in the herd.

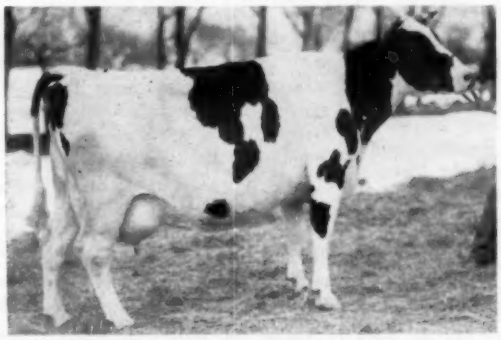

LASHBROOK EMBLEM
649 fat (4.4%). By a former herd sire, Pabst Embel Wayne and from a daughter of King of the Pearls. Her daughter, with 533 fat (4.4%) in first 9 months, is also selling.

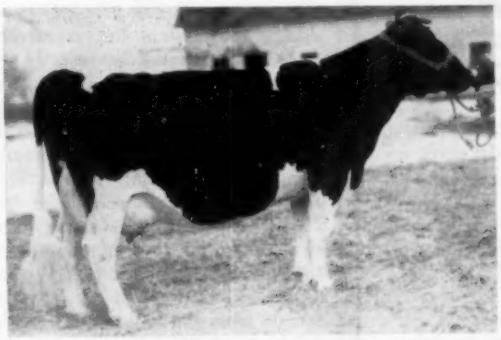

LASHBROOK FANNY WAYNE
A splendid cow with 490 fat (3.7%) as a 3-year-old and now on test again. By Pabst Embel Wayne and from a daughter of King of the Pearls and an 856-lb. cow. A 456-lb. 2-year-old daughter and a 3-months old son also selling.

ONE OF AMERICA'S FAMOUS HERDS

ESTABLISHED IN 1903

One of the oldest herds in the Middlewest and one of the noted herds in the country. The herd has produced several show ring winners and many high producers including several 800 to over 1000-lb. cows. **Lashbrook Pearl Ormsby,** one of the famous foundation cows of the breed, was a product of the Lashbrook herd. Her blood was strong in the famous Dunloggin herd (thru her son, Dunloggin Woodmaster) which was dispersed for a world's record average. Practically every animal in the herd is a descendant of Lashbrook Pearl Ormsby and her maternal sister.

52 TOP HOLSTEINS

● 25 FEMALES OF MILKING AGE ● 7 BRED HEIFERS
● 3 YEARLING HEIFERS ● 8 HEIFER CALVES
● 2 HERD SIRES ● 7 BULL CALVES

SPLENDID QUALITY

Uniformly fine type and splendid udders. The herd was built on a strong Ormsby foundation and this blood has been intensified thru the use of outstanding sires, including several of Pabst breeding.

SPLENDID PRODUCTION

AR yearly testing since 1919, so the pedigrees are solid with good records. The 21 cows with completed records (12 in 2-year-old form) average 541 pounds fat (2X).

A CLEAN HERD

Certified Bang's Free Since 1936. Accredited for TB.

53 YEARS OF BREEDING!

and this means that buyers will have an opportunity to add foundation animals to their herds that can be obtained only when a great herd is dispersed.

SAT., MAY 5

STARTS AT 12 NOON
At the LASHBROOK FARM, adjoining North Limits of

NORTHFIELD, MINN.

LIBERAL TERMS
AVAILABLE TO ALL BUYERS
MINNESOTA SALES CO., Clerk, ROCHESTER
FOR CATALOG WRITE

G. R. MELIN or **DON LASHBROOK**
4529 Byrant Ave., **Route 4**
MINNEAPOLIS 9, MINN. **OWATONNA, MINN.**

FIRST 3-YEAR OLD—SECOND IN BEST UDDER CLASS— 1956-WAUKESHA DAIRY SHOW

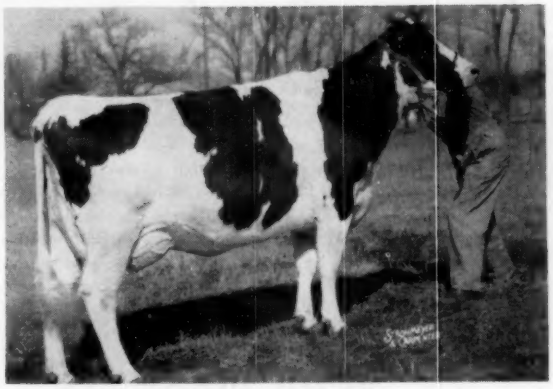

— MAYERS RAVEN ANNA —

2y 3X 12,607 M. 3.6% 456.3 F.

She is a daughter of the EX-GM, Weber Hazelwood Burke Raven.

At this same good Waukesha Dairy Show we had first place senior bull calf in Wayne Burke Prilly, his dam was All-Kansas 2-yr. old 1953; she is VG and has a 2-yr. old record of 570 F.

VISITORS ALWAYS WELCOME

Rockdair Holsteins

Herd Manager
ROBERT DAY

Farm Supt.
REUBEN WILLING

Secretary,
DON A. STOUFFER

Baird Bros. Box 177 Waukesha, Wis.

COWPHILOSOPHY

By MARK H. KEENEY

Still high on the "Best Seller" list of books for dairymen. It was written for the dairyman, by a master dairyman, about successful methods of breeding and managing dairy cattle.

First published in 1940, COWPHILOSOPHY was revised in 1944 and is now in its 5th printing. It makes just as much plain cow sense today as the day it was written.

It is a MUST for the dairyman's library.

Price $3.00 per copy

Order from

HOLSTEIN-FRIESIAN WORLD

LACONA -:- NEW YORK

RECORDS — (from p. 8)

her testing period at the extremely advanced bovine age of 17 years 9 months. Milked twice daily, she produced an average of 23 quarts of milk a day for 365 days.

Piebe Lenox Viola was bred by Luke O'R. Kavanagh of Mallorytown, Ontario. Imported by her present owner in 1944, she has four offspring registered in the Herd Book of The Holstein - Friesian Association of America.

NEW RECORDS

Two Wisconsin cows have just been reported with records over 1000 of fat:

—Nena Johanna Pietertje (EX), owned by Braun's Sunny Lea Farm of Waukesha on 3X at 8 yrs. has made 1002 fat, 365ds., with a test of 3.7% and 27,368 milk; she was the 1953 grand champion of the Waukesha Dairy Show and has made a commendable show record at other fairs, placing as high as fourth and sixth in the aged cow class at Waterloo.

—Wis Arawanna, daughter of Wis Ideal at the Wisconsin State Reformatory at Green Bay has completed a 365 day record on 3X of 1002 fat, with a test of 4%, 25,340 milk. "Arawanna" is maternal sister to the leader son, Wis Dynamo, in service at Green Bay. Their dam is the 911-lb. Bess Fobes Inka Agatha.

—In Pennsylvania, Muriel Piebe Veeman, owned by John G. Stumpf, Lancaster has also made a record of 1002 of fat with a test of 3.9%, 25,782 milk. She is a daughter of Ceydermead Coronation King, made her record of 10 years after a 9-yr-old record of 877.3 fat.

CANADIAN CHAMPION 14-YEAR-OLD

Burton Rag Apple Princess, 14-year-old Quebec Holstein, has recently set a new Canadian mark for cows 13 years or older with a 3X record of 25,010 lbs. milk, 943 lbs. fat. She had previous records on 2X of 24,666 lbs. milk, 1069 lbs. fat as a 10-year-old and 24,553 lbs. milk, 954 lbs. fat at nine years. She has completed seven Record of Performance tests with a total of 138,600 lbs. milk and 5,334 lbs. fat, which qualifies her for a Blue Seal certificate of long-time production from the Holstein-Friesian Association of Canada. She has been classified Excellent for type and has been a show ring grand champion. She was bred at the Dominion Experimental Farm at Frederickton, N. B., being a daughter of the noted

BURTON RAG APPLE PRINCESS
New Canadian Champion for cows 13 years and over, with 943 lbs. fat at 14 years. W. K. MacLeod, Disraeli, Que.

Class Extra sire, Montvic Rag Apple Joe. She is now owned by W. K. MacLeod, Disraeli, Quebec.

1021 FAT AT HARDEN FARMS

Harden Farms Deen Jerry 3379025 (GP), bred and owned by Harden Farms, Camden, N. Y., is reported with a 3X AR record at 4y 2m of 22,909 lbs. milk, 4.5%, 1021 lbs. fat in 365 days. This record is just 1.2 lbs. fat below the New York State record in this division. Jerry has calved back and her ten-months production should be a new state record when reported. She has a previous AR record at 3y 2m in 315 days 3X of 17,338 lbs. milk, 4.3%, 744.7 lbs. fat.

Jerry is by Dunloggin Deen Var (VG) and out of Ednachester Man-O-War Mary (EX), the great producing cow on the cover of the April 7, 1956 **World.** A maternal brother to Jerry is a junior sire at Harden Farms.

100,000 — THE HARD WAY

TOBEY HILL Marathon Isa Hazel 1854799 (EX), a registered Holstein cow owned by R. Walter Hurlburt, Ashley Falls, Massachusetts, typifies the money-making longevity which has endeared her breed to practical dairymen.

Now 20 years old, this bovine Methuselah is still going strong after outliving the life-expectancy tables three times! She recently completed a 365-day record of 12,920 lbs. of milk and 459.3 lbs. of butterfat—twice the production of the average cow.

This brought her official lifetime production to 135,734 lbs. of milk and 3,426 lbs. of butterfat—more than five times the same average cow's estimated lifetime totals.

It must be added, however, that the Massachusetts matron made the 100,000 lb. mark "the hard way". In fact, her official records tell only part of her story since she was a great-grandmother several times over long

TOBEY HILL MARATHON ISA HAZEL (EX)
Now 20 years old, this photo was made at 18 years. She has produced 135,734 lbs. milk since 11 years old. R. Walter Hurlburt, Ashley Falls, Mass.

before completing her first record in the Herd Improvement Registry of The Holstein-Friesian Association of America!

This unusual situation developed when Hazel, bred by Frank W. LeGeyt of Sheffield, Massachusetts, was sold to a commercial dairyman midway in her first lactation.

There she remained—producing unmeasured tons of milk in a herd not enrolled in a production testing program during what ordinarily would have been her greatest years—until being purchased by Walter Hurlburt ten years ago.

In eight lactations in the Hurlburt herd, she has produced an amazing total of 131,182 lbs. of milk and 4,896 lbs. of butterfat. In other words, she has topped the lifetime production of five ordinary cows since reaching her tenth birthday!

A great brood cow as well as a tremendous producer, Tobey Hill Marathon Isa Hazel now has seven daughters and five sons registered in the Herd Book of The Holstein-Friesian Association of America.

One of her sons, Hurlwood Conqueror Marathon 1243126, is a junior herd sire in the Hurlburt herd. He was sired by the famous Hurlwood Conqueror 1026115—a Gold Medal Sire bred and developed by the Hurlburts and now in artificial service in Ohio.

GRASS SILAGE HELP

If you use a preservative in putting up grass silage, you may be interested in the little gadget devised by New Holland Machine Company, Box 7, New Holland, Pennsylvania. This is a simple calculator which enables you to tell at a glance, the type of preservative, easiest, and cheapest to get for the particular crop you are putting up and also the quantity of the preservative you need to keep silage in good shape until you are ready to feed it. The item is free upon request to the address above. Please mention this publication.

DICTATOR FOBES PONTIAC LASS DIES

Frank Goodyear, Danboro Holstein Farm, Danboro, Pa., one of the owners of Dictator Fobes Pontiac Lass (EX), reports that she has just recently died following an injury received after her recent freshening in January.

Pontiac Lass, a member of the All-American Produce in 1948, is the dam of the famous Newman bull, Maytag Ormsby Fobes Dictator (EX-GM). Her only living son is Amcana Dictator Model, owned by John Holser and presently in service at Danboro Holstein Farm. Her 2 living daughters, one a yearling and the other, her last calf, are both at Danboro. The older one is owned fully by Frank Goodyear and the calf is owned jointly by Mr. Goodyear and Frogmore Farm, Aurora, N. Y.

If You Want:

BETTER PERFORMANCE LONGER WEAR AND ECONOMY.. INSTALL A

Badger

BARN CLEANER

You Deserve The Best!

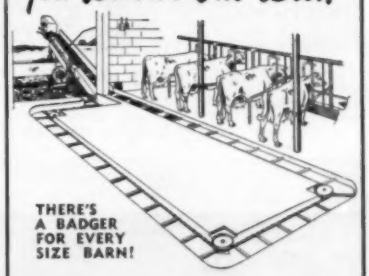

THERE'S A BADGER FOR EVERY SIZE BARN!

Point by point you can't beat a BADGER. Your choice of 2 great transmissions • 2 Chains • Has Fabricated Steel Elevator • and many other outstanding features.

Installation and Service Specialists in All Dairy Sections of U.S.A. and Canada.

Please send the following literature
Barn Cleaners ☐ Silo Unloaders ☐
Barn Equipment ☐

Name
Address
City State

BADGER NORTHLAND INC.
BOX 31, DEPT. B KAUKAUNA, WIS.

Smithland Complete Dispersal

Monday, April 30th — Canastota, N. Y.

★ Featured in the offering will be Smithland Supreme Leader and his maternal brother, Forsgate Triune Leader, 1102-lb. fat sons of Leda Inka De Kol. There are 135 mature cows and bred heifers; 25 fall and winter calves; a few baby calves; and 5 bulls.

★ Over half of the milking animals are bred for fall and we will have a grand offering of fresh cows and two-year-olds.

★ Every milking animal will have a production record or one in progress, including 40 cows with AR records.

★ Several of these cows have 18,000, 20,000 and up to 23,000 lbs. of milk in a year, with one outstanding cow with 907.7 lbs. fat, all on 2X milking.

★ The herd includes breeding cattle for the discriminate breeder; fresh cows for the commercial milk producers; and a great opportunity for boys and girls seeking project calves.

★ The date is April 30, 1956. The first animal will be in the ring at 10:30 (EDST).

HEALTH—

Herd T. B. and Blood Tested, with every animal negative on 30-day test.

LOCATION—

Farm on Oak Hill Road, Canastota, N. Y., 7 miles SW of the Thruway at Exit 34. Two miles west of Clockville.

AUCTIONEERS—

H. B. Lee, Cazenovia, N. Y., C. B. Smith, Williamston, Mich., A. V. Zogg, Jr., Cortland, N. Y.

AGENT—

E. J. Keane, Merchants National Bank, Syracuse, N.Y.

SMITHLAND

—By Orson D. Smith, Owner

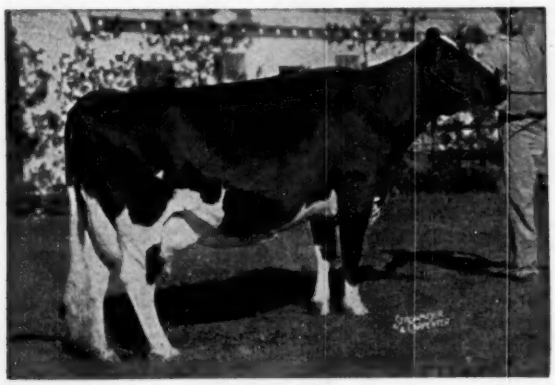

LEDA INKA DE KOL (VG)

AR	8½y	365d	3X	28842	3.8	1102
AR	7y	365d	3X	26641	3.6	949

Dam of two herd sires selling, Smithland Supreme Leader, 5-year-old son of Smithland Supreme Champion; and Forsgate Triune Leader, 4-year-old son of Ravenglen Triune Supreme. One of the breed's great cows, now owned by Pineyhill.

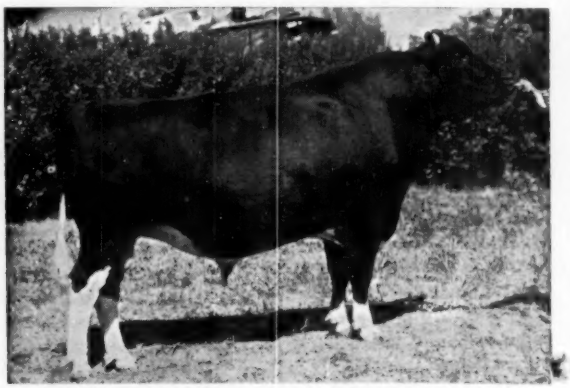

SMITHLAND SUPREME CHAMPION (EX)

Sold to South America for $12,000. Twice All-American Aged Bull, three times Reserve All-American. 11 AR daughters up to 656 lbs. fat at 2y and 3y. His young daughters were among the top selling animals at the Forsgate Farms dispersal at prices up to $1750. Sire of Smithland Supreme Leader (selling), he the sire of many of the truly outstanding heifers in this offering.

150 Head Tops For Type and 2X Records

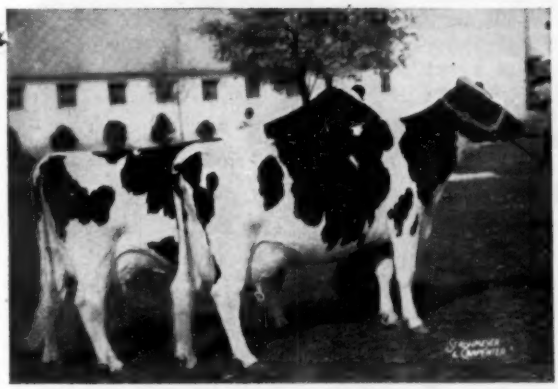

PRODUCE OF BERTA POSCH
Hon. Men. Produce of Dam in 1952 and 1953. The cow nearest the camera, with two 700-lb. records, has an outstanding 2-year-old daughter in the sale (Lot 49). We also recommend Lot 51, a daughter of her paternal sister.

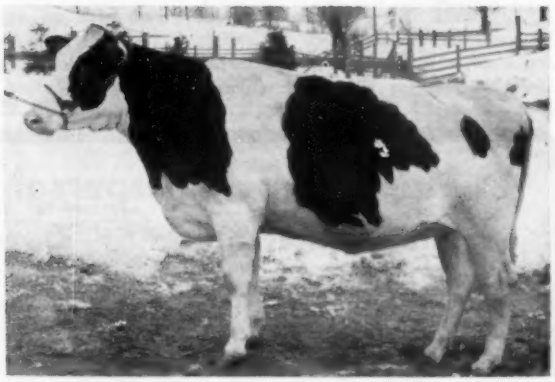

BEAVER DAM ACACIA VIOLA (Selling)
A great heifer born Jan. 15, 1954 and carrying calf to Trusty Smithland Triune Sunday, son of Forsgate Triune Leader from a twice 700-lb. fat dam. Lot 92.

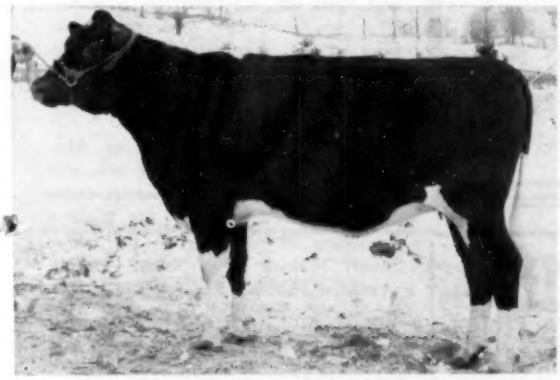

TRUSTY SMITHLAND FOBES MIMI (SELLING)
Born April 16, 1954. Sired by Fobes Smithland Forsgate (701-lb. son of Smithland Supreme Champion). Her dam, also selling, is a 572-lb. daughter of Carnation Signalman, 1108-lb. son of Carnation Ringleader. (Lot 73)

TRUSTY SMITHLAND LEA KATRINKA (Selling)
Born Dec. 17, 1953. A daughter of Smithland Supreme Leader, the senior herd sire by Smithland Supreme Champion out of 1102-lb. Leda Inka De Kol. Her dam has 464 and 497 lbs. fat, next dam Excellent 848 lbs. (Lot 80)

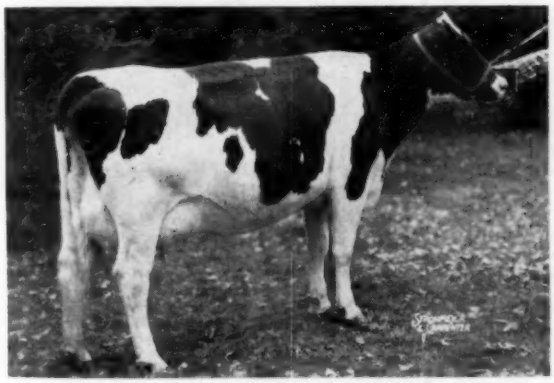

ORISKA PATHFINDER BERNICE
Her yearling son by Smithland Supreme Leader is Lot 50 in the sale. Made 701 fat at 5y, and over 855 lbs. on 2X at 6y, milking up to 105 lbs. a day (17 days over 100 lbs.). Here's a bull calf we can highly recommend

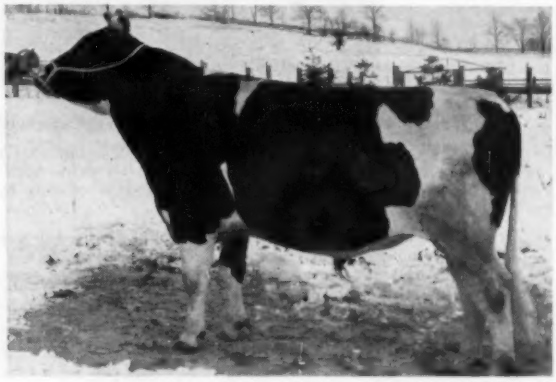

TRUSTY SMITHLAND LEA SOL (Selling)
Herd Sire 3 in the catalog. Born Jan. 9, 1954. "Selected Pedigree Bull" -- sired by Smithland Supreme Leader, 1102-lb. son of Smithland Supreme Champion and out of Forthlyne Posch Ormsby Sunbeam (EX), with 3 records from 605 to 695 lbs. on 2X, four others over 500 lbs. Has an Excellent 896-lb. (11½y) maternal sister.

SMITHLAND — Monday, April 30th, Canastota, N. Y.

KOSCIUSKO COUNTY (IND.) HONORS DAIRYMEN

Kosciusko County, Ind. each year holds a County Dairy Banquet at which recognition is given for top achievements. Trophies are donated by local dairy companies. Following are some of the awards given at the 1956 banquet for 1955 achievements.

Millard and Emra Stooky, Milford, had the highest producing large herd (over 25 cows) with an average of 495 lbs. In the 16 to 25 cow division, Harold & Carl Gawthrop, Etna Green, lead with an average of 493 lbs.

Awards for the highest 305-day record went to Emra Stookey on Fostermoor Bessie Rex Pearl, on her production of 18,236 lbs. milk, 760 lbs. fat. She will be remembered as the Reserve Grand Champion cow at the International Dairy Show last fall and later an All-American nominee. This was the third consecutive winning of this trophy by Mr. Stookey who accordingly received permanent possession. Competition was open to all breeds.

Emra Stookey, Milford, Ind. receives permanent possession of the rotating trophy for Kosciusko County's highest producing cow. The trophy was started in 1945 with the stipulation that permanent possession would be given when the same breeder won the cup for three years in succession. Mr. Stookey was the winner in 1953, 1954 and 1955. His 1955 winner: Fostermoor Bessie Rex Pearl, reserve grand champion at the International Dairy Show 1955. Mr. Stookey, left, is receiving the trophy from County Agent Paul Jackson.

Phylis Ummel, daughter of Mrs. Edith Ummel of Claypool was the first 4-H club member to receive the Association Trophy for the highest producing 2-year-old on test. Her heifer, Walnut Peak Regal Kingles produced 14,500 lbs. milk and 583 lbs. fat in 305 days and freshened again within 13 months.

Charles Smoker and family of Leesburg, Ind. were honored with a handsome banner for winning more points on owner-breeder animals than any other breeder in the Kosciusko Show last fall. The Smokers in partnership with Ross Osborn have a milking herd of 35 Holsteins that last year averaged 455 lbs.

NEW JERSEY STUDYING ROUGHAGE USE

The New Jersey Experiment Station is currently studying the variation which exists among cows to eat large amounts of roughage. This study may reveal some new light on body conformation in relation to feed consumption. The experts at Rutgers hope also to determine if this characteristic is inherited.

Selections for the 1956 Earlville **Super-Duper Sale** are now under way. The sale, at Earlville, N. Y., will be held June 13 in conjunction with the 324th regular Earlville Sale which is the following day. R. Austin Backus, Inc., Mexico, N. Y., is sale manager.

Maple Brook Dispersal Sale

Saturday – May 5th 12:30 P. M. **Owego, N. Y.**

Herd established in 1898 by the late Ivory R. Foster.

Sale at the farm, 2 miles east of Owego on Front St. Road

50 Head —

Mostly young cows of individual excellence and popular bloodlines. They are sired by and in calf to the sires at the New York Artificial Breeders. **Excellent cow families.** Daughters of ABE, WALLACE, TRIUNE, BEL and other top bulls in the NYABC stud.

A 100% Homebred Herd

Accredited and Certified **Eligible For Any State**

Robert Pease, owner — Owego, N. Y.

HOWARD BRAINARD, Auctioneer, Whitney Point, N. Y.

ONE OF OUR FOUNDATION COWS

INKA CARNATION MAUDLENE "Excellent"

INKA CARNATION MAUDLENE "Excellent." Grand Champion Female Pan American Livestock Show, Dallas, 1954, 1st prize Aged Cow Ft. Worth and San Antonio, 1956. In the first 116 days of this lactation has 315 lbs. BF.

Her son, CARRINGTON GOVIC GRANDEE (sired by our Silver Medal Type Sire, Inglecroft Governor Burke Victor) carries on her "show heritage" - 1st prize bull calf Texas State Fair, Dallas, 1955 and Junior Champion at Ft. Worth, San Antonio and Austin, 1956.

We have 2 paternal brothers of "Grandee" for sale:

One is out of a daughter of Pabst Burke Premier "EX." Just finishing her 365 days HIR lactation with an estimated 604 lbs. BF.

One is out of a daughter of Pabst Burke Belvale "VG." In 1st 354 days of this HIR lactation at 3-3 estimated 544 lbs. BF.

Joe C. Carrington
Owner

CARRINGTON FARMS

Jack Kay
Manager

Mail Address: Box 1175 AUSTIN, TEXAS 7 miles South on Hwy. 81

A "Hot One" For Sale

PIEBE MAGICIAN KELCO (Born April 30, 1954)

Study the pedigree of Piebe Magician Kelco and you will see that it is a real one. It is a combination of good cows and good sires and this bull should have a bright future ahead of him.

Piebe, bred by Cleon Buck & Son, Ulysses, Pa., has seen service in our new herd for the past year and now all our foundation cows are in calf to him so we are in a position to offer him for sale.
We feel that this bull has a pedigree for production plus the satisfactory type that is perhaps unequaled by any other young sire. All records were made in local farmer herds and the breeding on both sides has for years been very popular in Pa. and N. Y.
Write or phone for details—we might even consider taking a good cow or two in trade on this bull.

KELCO HAWKHURST PIEBE VG 1027569

Siring good uddered, extreme dairy type daughters. 1st 5 daughters on 2X, 305d actual HIR records, have 461, 568, 542, 536 and 452 fat, ages all younger than 2 years 3 mos. (ME ave. 686 F) His full brother, Kelco Rag Apple Emperor's first 6 daus. ave. 565 F. on 2X actual first calf records HIR.

ERWAY RAG APPLE KATHLEEN VG 3148183

2y6m	365d	21,245	3.6	760 F
3y8m	365d	25,360	3.6	920 F
5y0m	311d	20,266	3.7	757 F
6y0m	1st 241d (Incomplete)	16,116	3.9	633 F

These records are all on 2X HIR. The first two are Penna. State milk records. Her Sr. 2-year-old record is 2nd high Nationally and the Sr. 3 yr. is 3rd high Nat. Her first three lactation total is unequalled on 2X milking.

EMPEROR OF HAWKHURST VG 990987

Son of Emperor of Mt. Victoria from Model Rag Apple Prilly VG with 949 F. and 24,484 M. at 4 years 2X.
1st HIR dau. at 3y 15,329 M 515 F

KELCO CHAMPION PIEBE LENA 3rd

4y 3X 23,354 M 3.6% 832 F
8 record total of 154,820 Milk her dam made 948 fat and had 5 daus. that averaged 577 fat, 4 on 2X.

CHAPMAN FARM RAG APPLE CHIEF 924905

DHIA:			
12 daughters	14060	3.6	502
6 daus.	15410	3.6	548
6 dams	11843	3.4	403
	+3567	+.2	+145

Proof does not include 5 daus in the herd where my bull was bred. All 5 over 600 F.
First 4 HIR daus. average 590.5 Fat Actual 2X records with first calf. He was a son of Montvic Pathfinder 13 from Kelco Ormsby Champion Sylvia, she with 19,567 milk on 2X.

FAYNE INKA KATHLEEN 2815094

2 yrs. 2X 10,093 M 380 F—only record made. She a daughter of Pebble Beach Taurus 814452, an 80 lb. plus proven double grandson of Mont. Chieftain 7th. from the Excellent cow Pebble Beach Kathleen.

James McNinch — Belmont, N. Y.

ALLEGANY CO. (near Wellsville)
Phone: Belmont 7475

Announcing - The ALLARY FARM DISPERSAL

A Twilight Sale — Tues. Evening May 1st — 7:00 PM EDT

Sale at Farm — Clyde, N. Y.

Farm is located on County Rd. 130, off Rt. 31 4 miles northwest of Clyde, N. Y. (Wayne County) 7 miles northeast of Lyons.

35 Registered Holsteins

This is a complete milking herd dispersal of this well known breeder's herd. The cattle are T. B. Accredited, Bang's Certified and Calfhood Vaccinated.

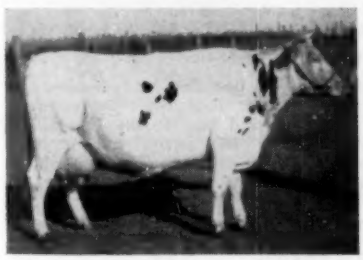

ORMSBY FOBES DUNLOGGIN POSCH

A great brood cow — a greater portion of this herd traces to her. Four records in the Allary herd average 16,926 milk, 3.6% and 616 fat on 2X. She is a daughter of Dunloggin Master Educator (SMP) out of a daughter of Sir Bess Ormsby Fobes Dean. One daughter and 14 granddaughters sell as she is the dam of Allary Chief Dean Educator. She is also the dam of Allary Seeley Educator Snow, now at NYABC and she was type graded Very Good by NYABC. She is selling and she is due in October.

The Allary Farm breeding program has been Chieftain 7th, combined with Dunloggin. A former herd sire was the plus proven Pebble Beach Prince Carrie, a son of Pebble Beach Prince of Wayne out of Pebble Beach Carrie, a daughter of Montvic Chieftain 7th. Carrie has 6 daughters selling in this sale, several with 2X records over 500 fat.

Two Herd Sires

Pillar Hill Conroy, a son of Bradcroft Veediction Contender and from Rosalie Bess Pride with 913 fat on 2X. He is 3 years old and has some top daughters in the herd.
Allary Caverina Ada, a yr. old son of MF Sir Pride Adantha and out of a high record daughter of Cavalier.

Daughters of These Popular Sires Sell.

Carnation Imperial Cavalier (1)
Dunloggin Marker (1)
Allary Chief Dean Educator (14)
Pebble Beach Prince Carrie (6)
Sir Harry Chief Dean (2)
Pequea Rag Apple Ormsby Cyrus (1)

HARRIS WILCOX
Sales Mgr. and Auctioneer
Bergen, N. Y.

LAWRENCE W. FOX,
Owner
Clyde, N. Y.

BIG MAYTIME EARLVILLE SALE

▶ 175 Registered Holsteins ◀

-100 Bred and Open Heifers
- 60 Recently Fresh or Close Cows and Heifers-
- 15 Service Age Bulls

Many eligible for immediate shipment anywhere. All Blood Tested within 30 days. Nearly all Calfhood Vaccinated. All T. B. Accredited. Mastitis Tested and examined for pregnancy.

Wednesday

• MAY 2nd •

10:30 A. M.

Comfortable Pavilion — Dinner Available

Several Large Consignments of Heifers Will Be Sold!

FRANK BUTZ, Bangor, Pa. is sending up a dozen heifers by Lehigh Art. Coop. sires including daughters of Ceydermead Ollie Chieftain.

LEON WALES & SON, Norwich, N. Y. are consigning a good group of heifers — rich in Montvic Chieftain 6th and Posch blood.

EDWARD R. DAVIE, Stanley, N. Y. is putting in five well-bred open heifers. Four are by a high record son of Pabst Burke Pilot. One is from 578-lb. fat dam, three others from dams that have 455 to 482 lbs. fat, 2X, 2 yrs.

Earlville, N. Y.

On Route 12-B at the Madison-Chenango County line, 40 miles southeast of Syracuse; 30 miles southwest of Utica; 50 miles northeast of Binghamton.

These Maytime Earlville Sales Have Been Featuring Good Bred and Open Heifers For Over Thirty Years. You Will Be Able to Purchase Good Quality at This 1956 Maytime Event!

You will notice that this sale offers many fresh or close cows in addition to the heifers.

Son and Granddaughter Sell!

SIR BESS ORMSBY BURKE FOBES (GM-E)
One of the breed's all-time great sires with his oldest daughters now going well over 1000 lbs. fat.

From Osborndale Farms, Derby, Conn. - - -

—**A son of Sir Bess Ormsby Burke Fobes** born Aug. 17, 1955. His dam is a 603-lb., 3.8% 2-year-old dtr. of Osborndale Quality Symbol. The "Fobes-Symbol" cross promises the best ever at Osborndale.

—**A March 19, 1956 bull calf by Osborndale Gayblade** (Clyde Hill Royal—1119-lb. Gay) from a dtr. of Osborndale Sir Oliver Ormsby King with 767 lbs. fat, 27 mos., 3X, 3.8%.

—**A dtr. of Osborndale Quality Symbol** with 407 fat at 2½ yrs., 2X, 4.5%—from 754-lb. daughter of Osborndale Ty Vic. Due in June to Osborndale Gayblade.

Good Ones To Be Sold May 2!

* A lovely daughter of Hiram Church Farm Fobes—will be fresh to Sovereign Commander Antonio son.—**R. C. Church & Son, Baldwinsville, N. Y.**
* A choice consignment of three bred heifers. All from good record dams, two are granddaughters of Hedge Adean Harmony.—**James J. Corrigan, Staten Island, N. Y.**
* A service age son of the new Gold Medal Sire, Pabst Comet Wayne Prilly. Full sister has 615 lbs. fat, 4y, 2X, 3.7%. His dam has nearly 500 lbs. fat, 2X—**Howard Mears, Hudson Falls, N. Y.**
* A beautiful service age son of Curtiss Candy Dandy George from Sir Bess Ormsby Fobes Dean dtr. with 406 fat, 295 days, 2y, 2X, 4.2% and calved again in 11 mos. Dam's dam 697 lbs., 2X, 4.1%.—**Leon C. Holt, Earlville, N. Y.**
* Eleven top heifers—4 dtrs. of Butterfly Ebony Pre-Var; 1 dtr. of Pebble Beach Prince Kate and 6 granddaughters of Weejoe Sanar—**William Hurst, Voorheesville.**

THE SON OF AN "EXCELLENT" COW SELLS—AND HE HAS A REAL PEDIGREE!

Service age. His sire is by Sir Bess Ormsby Fobes Dean from a 725-lb. dtr. of Montvic Rag Apple Sovereign. His own dam is "Excellent" and has 710 lbs. fat with 17390 lbs. milk, 4y, 2X, 4.1%. Her lifetime total at 10 years is 124,100 lbs. milk. She is by Dunloggin Right Royal.—**C. E. BROWN & SON, W. Winfield, N. Y.**

PLAN TO ATTEND THIS GREAT EARLVILLE SALE ON MAY 2nd

100 HEIFERS — 60 COWS — 15 BULLS — Many Heifer calves

R. AUSTIN BACKUS, Inc.

SALE MANAGERS and AUCTIONEERS

MEXICO, N. Y.

11th NORTHEASTERN PA. HOLSTEIN CLUB SALE

Cattle all personally selected from Bradford, Wyoming, Lackawana, Columbia, Luzerne, Tioga, Susquehanna, Wayne and Potter counties by the Sale Chairman with the able assistance of his committee members.

FRIDAY, MAY 4 — TUNKHANNOCK, PA.

SALE STARTS AT NOON — LUNCH AVAILABLE — COMFORTABLE TENT

Sale will be held at the NEPA Artificial Coop. barns at the edge of Tunkhannock, Wyoming County, Pa., on Routes 29 and 309. Forty-nine miles south of Binghamton, N. Y. and 24 miles north of Wilkes-Barre, Pa.

60 SELECTED REGISTERED HOLSTEINS

Bang's Certified, Calfhood Vaccinated, T. B. Accredited, healthy in every respect.

*** 20 Cows and Heifers Recently Fresh or Close-up! * 20 Heifers Bred for Fall!**
*** 15 Heifer Calves—all from good record dams! * 3 Open heifers of show type!**
*** 3 Bulls—each a "star" in his own right from a top record dam! ***

- ★ **4 Cows Selling With Over 600 Lbs. Fat!**
- ★ **3 More Selling With Over 500 Lbs. Fat!**
- ★ **8 More Selling With Over 400 Lbs. Fat!**
- ★ **Every Heifer Is From A Good Record Dam!**
- ★ **The Three Bulls Are Sensationally Well-Bred!**

This Lovely Sovereign Cochran Dtr. Sells with Two Sisters

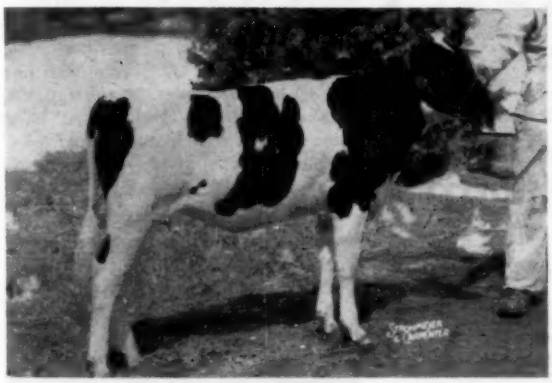

WINDWOOD SOVEREIGN FAITH
Born July 12, 1955. A lovely dtr. of the great $14,000 Sovereign Cochran from a good record granddaughter of Westland Hayden Monarch. — **C. H. Wilson.**

CONSIGNORS

Bradford County
Charles Chaffee
Leigh Sturdevant
Bradford Co. Home
Harold McCarty

Wyoming & Lackawana
J. V. White
Jos. Miller
Carl Spencer
M. E. Northrup
J. T. Hardig
Herbert Hunter
Dorothy & Chas. Kevlin
Donald Arthur
Loyd Fasset
Donald Williams
Al Hallock
Clayton Sharpe
Arthur Morrison
James Bedell
Clifford Sands

Columbia & Luzerne
Hillside Farms
C. J. Major
George Major
Frederick E. Shultz
Norman Shultz & Son
Glenn Spencer
Ralph M. Sands

Susquehanna County
Raymond Strickland
J. N. Earnshaw
Russell Dayton
Cecil Rose
Leland Oakley
A. B. Cow
A. B. Gow
C. H. Wilson

Tioga County
Roy Bowen
Ivan Wilkenson
A. W. Sampson
Raymond Frisk
Walter Harrington
Duane Wilcox

Wayne County
Chester Rickard
Harry Simpson

You Will Like This Outstanding Offering Of "Quality" Holsteins

QUALITY

15 COWS FROM 400 TO 650 LBS. FAT!
HEIFERS FROM DAMS WITH UP TO 620 LBS. FAT!
(Including Many Suitable For Junior Projects)
BULLS FROM DAMS UP TO 810 LBS. FAT, 2X, 4%

QUALITY

Be Sure To Attend This Sale of Good Selected Holsteins

RALPH M. SANDS
Sale Chairman
Wyoming, Penna.

Printed Catalogs

R. AUSTIN BACKUS, INC.
Sale Managers
Mexico, N. Y.

Really Oustanding . . .

A dark colored October 12, 1955 bull that is really outstanding for type and pedigree. He is a grandson of Weber Burke Dusty Jo. (EX), the dam of the All-Am. Aged Cow and Res. All-Am. Produce. His dam, by one of the best proven bulls in Canada, has 3y 2X 14,092 lbs. 4.04% milk, 569 fat. Both granddams over 125,000 lbs. and going strong—no holes in this pedigree.

Priced at $400 delivered express prepaid and guaranteed satisfactory to the purchaser.

HARTHOLM

Where Better Bulls Are Bred

DOUGLAS HART, WOODSTOCK, ONT.

Canada's Leading 100,000-lb. 2X Herd

RIDGELY'S NEW AVE. NEAR TOP

Mrs. Frances H. Leggett, Ridgely Farms, Stone Ridge, N. Y., is receiving congratulations on her 1955 HIR herd average, now officially announced. The figures are 15,561 lbs. milk, 3.8%, 596.3 lbs. fat on 59 cows in the 3X-2X classification. It came in this classification even though 58 of the 59 cows were milked 2X and one 3X. Only one other herd of this size group and classification has ever exceeded this fat average. The leader is her neighbor, Ralph Ogden, of Glenoden Farms, Mountainville, N. Y., whose herd has excelled 600 lbs. on four occasions.

Ridgely's lone 3X cow was their treasured Dunloggin French Mistress, 1000 lb. Woodmaster daughter, now advanced in years. Her current 3X production of 690 lbs. did not, however, materially affect the herd average. Ridgely made an average of 567 lbs. on 51 cows on 2X in 1954, second high for that year for herds of more than 50 cows. Mrs. Leggett started her herd 10 years ago and this completes her sixth year on Herd Test. Ralph D. Buswell is herdsman and W. A. Baker consultant.

Wanted at Once

Farm manager and herdsman for registered 100 Cow Dairy. Prefer college or training school graduate with experience. Modern living conditions on a very modern equipped farm.

RONALD D. WEST

Wellsboro, Pa. **Phone 2154**

HAMARET HERD AVE. 548 LBS.

Harold W. Pratz, manager of Hamaret Farms, Waterloo, New York, reports that they have just received their HIR certificate for 1955. This shows 26 cows in the herd on 2X averaging 15,429 lbs. milk, 548.3 lbs. fat, 3.6%. The DHIA figures for the same year included 32.6 cow-years averaging 15,590 lbs. milk, 3.6%, 558 lbs. fat. The herd will be increased to over 40 cows for 1956.

The herd is owned by Charles H. Pratz. Evidently Mr. Pratz did not sell all his good ones in spite of the national and state records that have come out in such profusion from previous sales to Archie Meek, Howard Sisson and River Valley Farms.

ONE OF OUR THREE EXCELLENTS

RANETT DUNLOGGIN ROSA
"Excellent"

She has a 3-yr. old record of 665 F. and a 2-yr. old record of 584 F.

She has a 2-yr. old daughter finishing with around 700 F.

She is a daughter of Ralph Dunloggin Aim. She had a bull calf in January by A B C Reflection Sovereign that will be our future herd sire.

Home of Houckholme Starfire, our 803-lb. son of Spring Farm Fond Hope. . . . We have some nice "Starfire" sons to offer you.

Chambric Farm

Rt. 3 — Box 283 — Weldon Rd. —

ROCKFORD **ILLINOIS**

AMERICAN DAIRY PRINCESS PARTICIPATES IN TRADE FAIR IN JAPAN

Ruth Marie Peterson, 20 year old Austin, Minnesota, dairy farm girl—Minnesota's "Princess Kay of the Milky Way"—who last October won the title of American Dairy Princess, left March 28 for Osaka, Japan, to participate in an international trade fair in that city. Miss Peterson recently visited Japanese Ambassador Masayuki Tani in Washington in preparation for her trip. Her trip is sponsored by the Foreign Agricultural Service of the U. S. Department of Agriculture as part of a program designed to expand markets for agricultural products. The department will have an exhibit on recombined milk and other dairy products at the fair. Miss Peterson will participate in various programs prior to the opening of the fair and will reign over the American exhibit.

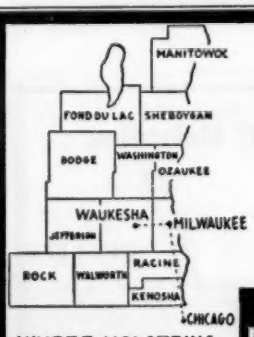

WHERE HOLSTEINS HAVE BEEN BRED AND DEVELOPED FOR 56 YEARS.

Purebred and Grade Holsteins

Selected for Type and Production, T. B. Accredited—Blood Tested. Some calfhood Bang's vaccinated. From 200 of better Wisconsin herds. We are in a position to fill small or large orders for interstate or export.

— Service of —

W. L. Baird - Arthur F. Bennett - Don A. Stouffer
James L. Gordon - Reynold Bennett
at your disposition.

FOR INFORMATION WRITE

INTER-COUNTY DAIRY CATTLE ASSN

BOX 177 WAUKESHA WIS.

Highly Appreciated

Our Two Yearling Daughters of the GM Carnation Governor Homestead Inka were the Two Tops of the Iowa State Sale

MANCRYCO GOVERNOR MAID RITE
She was top of the Iowa State Sale at $730 to Harold L. Wheater & Son, Marshalltown, Ia. She is a daughter of Carn. Gov. Homestead Inka from a dam with 3,975 F. in 8 lactations.

The highest selling heifer is pictured at the left. The other daughter of the same sire, ManCryCo Governor Star Lite, sold at $700 to Graceland College Farm at Lamoni, Iowa.

She comes from our "Star" family, her dam with a long string of records up to 707 F. and six 2X records over 500 F. She is full sister to the Jupiter bull in service in our herd.

Both of these heifers were bred to ManCryCo Royal Duke, our son of the great 805-lb. show cow, ManCryCo Royal Rue, EX. and his sire a son of Carnation Governor Homestead Inka.

Our sincere congratulations go to the two buyers mentioned above, also to Jerry Young, Indianola, Ia., who bought our nice club calf.

IOWA Happy Holsteins

Bull calves available of similar breeding to these two great heifers —write us or come and see them.

ManCryCo Farms

MANNING · IOWA

LEO BRUCK, Owner · LESTER DAMMAN, Herdsman

1st BROWN'S Holstein Consignment Sale

Saturday May 5, 1956 12:30 P. M. Bliss, New York

60 Reg. Holsteins Selected From The Top Herds in Western N. Y.

Sale to be held at Brown's No. 2 Farm (Foote Farm), located ½ mile north of Bliss, N. Y. on Route 362 which connects Rts. 78 and 39.

TRIUNE PANSY SUPREME (VG)
1st aged cow, NYABC Show, 1954. One of the top cows in the Maraview Dispersal. At that time she had 12,120 milk and 586 fat in the first 194 days of her 8-yr-old record. 2 daughters, 2 granddaughters and 7 paternal sisters all sell in the Darling consignment.

Featuring The Milking Herd of Glenn Darling, Jr.

Included is the entire milking herd of Glenn Darling, Jr. (except for the daughters of Kenevelyn Silver Rocket) Conewango Valley, N. Y. Here you will find type — 4 "VG," 4 "GP" and 1 "G" — and plenty of production. The herd is accredited and certified, retested within 30 days and eligible to go anywhere. The 16 milking cows average 517 fat on 2X. Also selling are 5 heifers and 2 bull calves from these cows selling. **Thirteen of the 16 cows are from the "Dorothy" family.** These include a "VG" cow with a lifetime record of 126,691 milk and 4055 fat, her son by **Pabst Sir Roburke Rag Apple (EX.-GM);** her 4-yr. daughter with 594 fat; and her heifer calf by **Curtiss Candy Invincible.** Another one is Dorothy Ann (VG) with records to 632 fat and a lifetime of 110,792 milk and 3949 fat. She sells with 2 daughters; one a Nov. calf by the Silver Rocket bull and the other a 468-lb. 2-yr.-old by a son of Sovereign. Another one is Dorothy Bessie Supreme (VG), with over 100,000 in 6 lactations. Lou Dorothy Ormsby (VG) sells —she has over 92,000 lbs. milk to date and is due April 20 to Roburke. Another top one is Mutual Dutchland Valley with records to 16,630 milk, 3.7% and 613 fat and due in May to **Curtiss Candy Masterpiece.**

Other early entries include a March yearling bull consigned by Ceylon Snider, Fillmore, N. Y. He is a son of Ceydermead Kinsman (7 nearest dams average 22,152 milk, 4.32% and 958 fat.) His dam is a daughter of Elmcroft D. Abbekerk Monogram with 14,498 milk, 4.1% and 572 fat at 2-11 on 2X. Next dam has a lifetime of 110,429 milk and 3964 fat —she was a daughter of Pebble Beach Prince out of a 146,000 lifetime producer. **A real herd sire for the man who wants the best.**

Most of the cattle will be from Accredited and Certified herds. A hot lunch will be available. Write today for your catalog.

MARION A. BROWN, Sales Mgr. and Auctioneer **Bliss, N. Y. Phone 7314**

CALENDAR OF SALES——

Apr. 23 Oakville, Ont., (Hays Arena) Del-Mar Dispersal at 7 p. m. Managed by Hays Farms Ltd., Oakville, Ont.

Apr. 25 Kitchener, Ont., 149th Sale, Managed by Brubacher Sales Service, Kitchener, Ont.

April 25, Hartland, Vt., Twin-State Sale, joint management of New Hampshire & Vermont Holstein Assns.

April 26 Fillmore, N. Y. Volney Wilson Dispersal, Harris Wilcox, Mgr., Bergen, N. Y.

Apr. 26 Waukesha, Wis., Wisconsin Bred Heifer Sale, Managed by W. L. Baird Co., Waukesha, Wis.

Apr. 27 W. Springfield, Mass., (Eastern States Exposition Grounds) Bred Heifer Classic, Wm. W. Pearl, R-1, Hampton, Conn., Sale Chairman.

Apr. 28 Canastota, N. Y., Monanfran Cross Section Sale, Monford Kelsey & Son, owners; Managed by R. Austin Backus Inc., Mexico, N. Y.

Apr. 28 Williamston, Mich., 120th Wolverine Sale and Heifer Sale, Managed by C. B. Smith, Williamston, Mich.

Apr. 30 Canastota, N. Y. Orson Smith Disp., E. J. Keane, Agent, 2100 Park St., Syracuse, N. Y.

May 1 Clyde, N. Y., Allary Farm Dispersal, Lawrence Fox, owner; Managed by Harris Wilcox, Bergen, N. Y.

May 2 Earlville, N. Y., 323d Earlville Sale, Managed by R. Austin Backus, Mexico, N. Y.

May 2-3 Wooster, Ohio, (Fair grounds) Ohio State Sale, Managed by Ohio Holstein-Friesian Ass'n., Wooster, Ohio.

May 3 Machias, N. Y. Howard Parker Disp., Harris Wilcox, Mgr., Bergen N. Y.

May 4 Tunkhannock, Pa., 11th Northeastern Pennsylvania Breeders' Sale, Managed by R. Austin Backus Inc., Mexico, N. Y.

May 5 Bliss, N. Y. First Brown's Holstein Consignment Sale, Managed by Marion Brown, Bliss, N. Y.

May 5 Northfield, Minn., A. J. Lashbrook Dispersal, Managed by G. R. Melin, Minneapolis, and Don Lashbrook, Owatonna, Minn.

May 5 Plymouth, Wis., Sheboygan County Spring Sale, A. Buchholz, Sec'y, 319 North St., Plymouth, Wis.

May 5 Idaho Falls, Idaho, Idaho State Holstein Sale, Managed by R. E. Everly, 616 New World Life Bldg., Seattle 4, Wash.

May 5 Owego, New York, Maple Brook Dispersal, Robert F. Pease, owner.

May 7 Canandaigua, N. Y., Windwood Dispersal, Harold May, owner; Managed by R. Austin Backus Inc., Mexico, N. Y.

May 7 Elkhorn, Wis., The Elkhorn Classic, Managed by Piper Bros. Watertown, Wis.

May 9 Oakville, Ont., 7 p. m., (Hays Sales Arena)Monfa Herd Dispersal, Ronald L. Way, Wellington, owner; Managed by Hays Farms Ltd., Oakville, Ont.

May 9 Frederick, Md. 30th Annual Consignment Sale, Frederick County, Md., Holstein Ass'n., Inc., J. Homer Remsberg, Middletown, Md., Chairman.

May 11 Mount Joy, Pa., The Lucinda-Land Classic, Managed by Keystone Holstein Sales Inc., Mount Joy, Pa.

May 11-12 Annandale, N. J., Nicholas Kelley Dispersal, managed by R. Austin Backus Inc., Mexico, N. Y.

May 12 Williamston, Mich., 121st Wolverine Sale, Managed by C. B. Smith, Williamston, Mich.

May 12 Mount Joy, Pa., 92d Keystone Holstein Sale, Managed by Keystone Holstein Sales Inc., Mount Joy, Pa.

May 14 Watertown, Wis., Watertown Spring Sale, Managed by Francis Darcey & Sons, Watertown, Wis.

May 14 Curwensville, Pa., Leonard Heidt Dispersal, Managed by R. Austin Backus, Inc., Mexico, N. Y.

May 15 State University, Pa., 6th Central Pennsylvania Breeders' Sale, Managed by R. Austin Backus Inc., Mexico, N. Y.

May 17 Lancaster, Pa., 160th Garden Spot Sale, Managed by R. Austin Backus, Mexico, N. Y.

May 18-19 Clarkston, Mich., Lakefield Farms Dispersal, Managed by C. B. Smith, Williamston, Mich.

May 19 Brighton, Colo., 27th Annual Calf Sale, Mrs. Muriel Montgomery, Sec'y, Colorado Holstein-Friesian Ass'n.

May 21 Oakville, Ont. (at 7 p.m.) Glamis Herd Dispersal, J. Russell Hood, Alliston, Ont., owner; Managed by Hays Farms Limited, Oakville, Ont.

May 21 Trafalgar, Ont., Canadian National Holstein Sale, Managed by Hays Farms Ltd., Oakville, Ont.

May 21 Owatonna, Minn. Minn. State Sale, Minn. Holstein Breeders Assn., Don Lashbrook, Secy., Owatonna, Minn.

May 22 Oakville, Ont., (Hays Arena) Second Annual Romandale Production Sale at 1 p. m., Managed by Hays Farms Ltd., Oakville, Ont.

May 26 Metamora, Mich., Springied Farms Dispersal, Managed by C. B. Smith, Williamston, Mich.

May 26 Oakville, Ont., Alex Gracey (Richview Farm) Disp., Hays Farms Ltd., Mgr., Oakville, Ont.

May 26 Mount Joy, Pa., 93rd Keystone Holstein Sale, Managed by Keystone Holstein Sales Inc., Mount Joy, Pa.

May 26 Oakville, Ont. at Hays Sales Arena, Richview Herd Dispersal, Alex. Gracey, owner, Weston, Ont.; managed by Hays Farms Ltd., Oakville, Ont.

May 28 Spokane, Wash., Washington State Bred Heifer Sale, Sponsored by Washington Holstein-Friesian Ass'n; Managed by R. E. Everly, 616 New World Life Bldg., Seattle 4, Wash.

May 30 Kitchener, Ont., 150th Sale, Managed by Brubacher Sale Service, Kitchener, Ont.

June 1 Oakville, Ont., at Hays Sales Arena, Dun-Oak Holstein Dispersal, H. B. Cooper, Palermo, Ont., owner; managed by Hays Farms Ltd., Oakville, Ont.

June 2 Watertown, N. Y., Jefferson County Club Sale, Managed by R. Austin Backus, Inc., Mexico, N. Y.

June 2 Williamston, Mich., 122d Wolverine Sale, Managed by C. B. Smith, Williamston, Mich.

June 8 Milwaukee, Wis., Wisconsin National Holstein Convention Sale, Managed by Baird & Darcey, Waukesha & Watertown, Wis.

June 9 Mankato, Minn., J. C. Marlow Estate & John Rahbek Dispersal, Managed by W. L. Baird & Co., Waukesha, Wis.

June 11 Oakville, Ont., Homey Farm Dispersal, E. David and H. Sauer, Stouffville, Ont., owners; Managed by Hays Farms Limited, Oakville, Ont.

June 12 Oakville, Ont., Twin Rivers Dispersal, Est. of F. D. Reid Kleinburg, Ont., owners; Managed by Hays Farms, Limited, Oakville, Ont.

June 13-14 Earlville, N. Y., Earlville Super-Duper & 324th Earlville Sale, Managed by R. Austin Backus, Mexico, N. Y.

June 21 Lancaster, Pa., 161st Garden Spot Sale, Managed by R. Austin Backus, Mexico, N. Y.

June 27 Kitchener, Ont. 151st Sale, Managed by Brubacher Sales Service, Kitchener, Ont.

July 11 Watertown, Wis., Mid-Summer Sale, Managed by Francis Darcey & Sons, Watertown Wis.

July 14 Williamston, Mich., 123d Wolverine Sale, Managed by C. B. Smith, Williamston, Mich.

July 19 Lancaster, Pa., 162d Garden Spot Sale, Managed by R. Austin Backus Inc., Mexico, N. Y.

July 19 Waukesha, Wis., Wisconsin Summer Sale, Managed by W. L. Baird Co., Waukesha, Wis.

July 23 Sanford, Maine, The second Shaw's Dauntless-Dunloggin Sale at Shaw's Ridge Farm, Managed by W. A. Baker, Exeter, N. H.

July 23 Atlanta, Georgia, (Southeastern Fairgrounds) Georgia State Sale.

Aug. 1 Earlville, N. Y., 325th Earlville Sale, Managed by R. Austin Backus Inc., Mexico, N. Y.

Aug. 10 Oakville, Ont., 7 p. m., (Hays Sales Arena) Almir Farms Dispersal, owned by Donald H. Hunter, Unionville; Managed by Hays Farms Ltd., Oakville, Ont.

Aug. 11 Williamston, Mich., 124th Wolverine All-Michigan Sale, Managed by C. B. Smith, Williamston Mich.

Aug. 14 Watertown, Wis., Harvest Festival Sale, Managed by Francis Darcey & Sons, Watertown, Wis.

Aug. 16 Greensboro, N. C., North Carolina Annual Fall Sale, R. Glen Hardin, Olin, N. C., Sec'y.

Aug. 17 Oakville, Ont., Twilight Sale, Managed by Hays Farms Ltd., Oakville, Ont.

Aug. 22 Trenton, N. J., New Jersey State Sale, Managed by R. Austin Backus Inc., Mexico, N. Y.

Aug. 23 Lancaster, Pa., 163d Garden Spot Sale, Managed by R. Austin Backus Inc., Mexico, N. Y.

Aug. 24 Oakville, Ont., 7 p. m. (Hays Sales Arena) Dispersal of Rosslin Holstein, owned by Daniel Lindsay, Brampton; Managed by Hays Farms Ltd., Oakville, Ont.

Aug. 24 Oakville, Ont., 7 p. m. (Hays Sales Arena) Fern Dale Farms Dispersal, owned by Norman R. MacArthur, Thamesford; Managed by Hays Farms Ltd., Oakville, Ont.

August 27 Shelbyville, Ky., Kentucky State Sale.

Aug. 29 Earlville, N. Y., 326th Earlville Sale, Managed by R. Austin Backus Inc., Mexico, N. Y.

Aug. 31 Waukesha, Wis., Wisconsin Milk Special, Managed by W. L. Baird Co., Waukesha, Wis.

Sept. 1 Kankakee, Ill., Twin Silo Farm Dispersal, Albert W. Peters & Son, owners.

Sept. 3 Ottawa, Kansas, East Central Kansas Annual Consignment Sale, Francis R. Wempe, R-1, Lawrence, Kansas, Ch. Sale Committee.

Sept. 8 Williamston, Mich., 125th Wolverine Sale, Managed by C. B. Smith Williamston, Mich.

Sept. 8 Durham, N. H., 6th Strafford County Sale (Putnam Hall, UNH), Managed by W. A. Baker, Exeter, N. H.

Sept. 8 West Bend, Wis., Roy Sickler Dispersal, Managed by Francis Darcey & Sons, Watertown, Wis.

Sept. 10 Watertown, Wis., Autumn Sale, Managed by Francis Darcey & Sons, Watertown, Wis.

Sept. 10 E. Aurora, N. Y., Piguet-Handy Production Sale, Managed by Harris Wilcox, Bergen, N. Y.

Sept. 11 Watertown, Wis., Autumn Sale, Managed by Francis Darcey & Sons, Watertown, Wis.

Sept. 15 Davenport, Iowa, Iowa-Illinois Breeders Sale, Managed by Francis Darcey & Sons, Watertown, Wis.

Sept. 15 Madison, Wis., (Dane County Fairgrounds) Southern Wisconsin Holstein Breeders Bred Heifer Sale.

Sept. 20 Lancaster, Pa., 164th Garden Spot Sale, Managed by R. Austin Backus Inc., Mexico, N. Y.

Sept. 22 Barron, Wis., Barron Fall Sale, Managed by Robert W. Koepp, Rice Lake, Wis.

Sept. 26 Sioux Falls, S. Dak., 11th Annual South Dakota State Sale, E. G. Grinde, Chairman, Sioux Falls, S. Dak.

Sept. 26 Kitchener, Ont., Second Golden Anniversary Sale, Managed by Brubacher Sales, Kitchener, Ont.

Sept. 27 Waukesha, Wis., Wisconsin Harvest Festival, Managed by W. L. Baird Co., Waukesha, Wis.

Sept. 27 Little Valley, N. Y., Cattaraugus-Chautauqua Holstein Breeders Sale, Managed by Harris Wilcox, Bergen, N. Y.

Sept. 29 Bergen, N. Y., Genesee, Wyoming & Livingston Counties Artif. Br. Sale, Managed by Harris Wilcox, Bergen, N. Y.

Sept. 29 Schughticoke, N. Y., 6th Tri-County Club Sale, Managed by R. Austin Backus Inc., Mexico, N. Y.

Oct. 1 Columbia, S. C. South Carolina State Sale.

Oct. 3 Earlville, N. Y., 327th Earlville Sale, Managed by R. Austin Backus Inc., Mexico, N. Y.

Oct. 5 Robesonia, Pa., Frommheim Dairy Dispersal, Wm. J. Fromm, owner; Managed by Harvey Rettew, Manheim, Pa.

Oct. 6 Rhinebeck, N. Y., 18th Eastern New York and U-S-O- Club Sale, Managed by R. Austin Backus Inc., Mexico, N. Y.

Oct. 6 Oakville, Ont. (at 1 p. m.)Homecroft Herd Dispersal, J. F. Trimble, Streetsville, Ont., owner; Managed by Hays Farms Limited, Oakville, Ont.

Oct. 8 Watertown, Wis., The Fall Fashion Sale, Managed by Francis Darcey & Sons, Watertown, Wis.

Oct. 10 Owego, N. Y., 6th Finger Lakes Club Sale, Managed by R. Austin Backus Inc., Mexico, N. Y.

SALE CALENDAR

Oct. 11 (place to be announced) Chautauqua, New York, Club Sale. Managed by Harris Wilcox, Bergen, N. Y.

Oct. 12 Ottawa, Ont., (Annex of Ottawa Coliseum) First Eastern Ontario Unit Sale, Managed by Hays Farms Ltd., Oakville, Ont.

Oct. 13 Chicago, Ill., International Holstein Sale, Managed by W. L. Baird, Waukesha, Wis., and R. E. Everly, 616 New World Life Bldg., Seattle 4, Wash.

Oct. 13 Williamston, Mich., 126th Wolverine Sale. Managed by C. B. Smith, Williamston, Mich.

Oct. 13 Cobleskill, N. Y., 12th Schoharie Club Sale, Managed by R. Austin Backus Inc., Mexico, N. Y.

Oct. 15 Waukesha, Wis., Wisconsin October Special, Managed by W. L. Baird Co., Waukesha, Wis.

Oct. 15 Grafton, Ont., Second Quinte Unit Sale, Managed by Hays Farms Ltd., Oakville, Ont.

Oct. 16 Herington, Kansas, Kansas Anniversary Sale.

Oct. 17 Stoughton, Wis., (Festival Grounds) Dane County 4H and FFA Holstein Blue Ribbon Heifer & Bull Sale.

Oct. 17 Bath, N. Y., 40th Allegany-Steuben Club Sale, Managed by R. Austin Backus Inc., Mexico, N. Y.

Oct. 18 Harrisburg, Pa. (Farm Show Bldg.) Pennsylvania State Sale, Managed by R. Austin Backus, Inc., Mexico, N. Y.

Oct. 20 Cherry Valley, N. Y. 8th Otsego-Herkimer-Montgomery Club Sale, Managed by R. Austin Backus, Inc., Mexico, N. Y.

Oct. 22 Oakville, Ont. (at 7 p. m.) Roeland Herd Dispersal, John W. Greenwood, Maple, Ont., owner; Managed by Hays Farms Limited, Oakville, Ont.

Oct. 22 Trafalgar, Ont., The All-Canadian Holstein Sale, Managed by Hays Farms, Ltd., Oakville, Ont.

Oct. 23 Oakville, Ont., at Hays Sales Arena, 6th Annual Maple Unit Sale, managed by Hays Farms Ltd., Oakville, Ont.

Oct. 23 Paris Hill, N. Y., 16th Oneida County Club Sale, Managed by R. Austin Backus Inc., Mexico, N. Y.

Oct. 24 Wooster, Ohio (Fairgrounds) Ohio Breeders Sale, Managed by Ohio Holstein-Friesian Ass'n., Wooster, Ohio.

Oct. 24 Bad Axe, Mich. H. Ralph Nugent Disp., Glenn Casey, Mgr., Williamston, Mich.

Oct. 25 Lancaster, Pa., 165th Garden Spot Sale, Managed by R. Austin Backus Inc., Mexico, N. Y.

Oct. 27 Syracuse, N. Y., (Fairgrounds) 2nd Empire Breeders Sale (Cortland, Madison, Onondaga, Oswego County Clubs) Managed by R. Austin Backus Inc., Mexico, N. Y.

Oct. 29 Cushing, Okla., Oklahoma State Sale, Robt. W. Adams, Sec'y, Broken Arrow, Okla.

Nov. 3 Waterloo, Iowa, Iowa State Fall Sale, Bill Maynard, Secretary, 1936 Hawthorne Ave., Waterloo, Iowa.

Nov. 3 Chilton, Wis. 14th Annual Calumet "400" Sale.

Nov. 3 Midland, Mich., Nelson Tisdale Dispersal, Managed by C. B. Smith, Williamston, Mich.

Nov. 7 Earlville, N. Y., 328th Earlville Sale, Managed by R. Austin Backus Inc., Mexico, N. Y.

Nov. 9 West Bend, Wis., Julius Etta Dispersal, Managed by Francis Darcey & Sons, Watertown, Wis.

Nov. 10 Williamston, Mich., 127th Wolverine Sale, Managed by C. B. Smith, Williamston, Mich.

Nov. 12 Waukesha, Wis., U. S. National Blue Ribbon Sale, Managed by Baird & Darcey, Waukesha and Watertown, Wis.

Nov. 13 Watertown, Wis., U. S. National Blue Ribbon Sale, Managed by Baird & Darcey, Waukesha and Watertown, Wis.

Nov. 14 Oakville, Ont., Holstein Sale of Stars at 9 A.M., Managed by Hays Farms Limited, Oakville, Ont.

Nov. 14 Wooster, Ohio (Fairgrounds) Ohio Breeders Sale, Managed by Ohio Holstein-Friesian Ass'n., Wooster, Ohio.

Nov. 15 Lancaster, Pa., 166th Garden Spot Sale, Managed by R. Austin Backus Inc., Mexico, N. Y.

Nov. 20 Oakville, Ont., Rosafe Sale at 1 p. m., Managed by Hays Farms Limited, Oakville, Ont.

Dec. 3 Oakville, Ont., at Hays Sales Arena, Hays Ninth Anniversary Sale, managed by Hays Farms Ltd., Oakville, Ont.

Dec. 5-6 Earlville, N. Y., 329th Earlville Sale, Managed by R. Austin Backus Inc., Mexico, N. Y.

Dec. 10 Williamston, Mich., Wolverine Invitational, Managed by C. B. Smith, Williamston, Mich.

Dec. 13 Watertown, Wis., Watertown Yuletide Sale. Managed by Francis Darcey & Sons, Watertown, Wis.

Dec. 20 Lancaster, Pa., 167th Garden Spot Sale, Managed by R. Austin Backus Inc., Mexico, N. Y.

HAWKEYE HOLSTEINS SHINE

A striking example of Holstein production can be found in the 1955 report of the Iowa DHIA program.

Three hundred forty-six of the 483 Iowa herds averaging 400 lbs. of butterfat or more last year were Holstein herds!

Three hundred sixty-one of 603 certificates recognizing a lifetime production of 2,000 lbs. of butterfat were won by Holstein cows!

Thirty-seven of 51 dairymen admitted to the "400 Club" — limited to herds with yearly butterfat averages exceeding 400 lbs. for 10 or more years—were owners of Holstein herds.

LEONARD A. HEIDT COMPLETE DISPERSAL SALE

MONDAY, MAY 14 — CURWENSVILLE, PA.

Go two miles south of Curwensville, Clearfield County, Pa. on Rte. 969 and then turn left across River Bridge. Farm is the second one after you cross bridge. Farm is only 8½ miles southwest of Clearfield.

50 TOP HOLSTEINS

(35 Registered - 15 Grades)

Bang's Certified, many Calfhood Vaccinated, T. B. Accredited, Mastitis Tested and examined for pregnancy.

18 Fresh or Close Springing Cows & Heifers
12 Fall Cows
19 Bred & Open Heifers
1 Service Age Bull

1955 DHIA AVERAGE: 28 Cows: 11,159 M 3.8% 421.3 F
This herd has ranked 1st in Clearfield County DHIA!

THESE TOP HIGH RECORD COWS SELL

8 selling have from 502 to 584 lbs. fat, 2X!
11 more selling have 406 to 489 lbs. fat, 2X!

Ten daughters of Dean Pearl Ormsby Prilly are selling—one has 515 fat and 13817 milk at 2 years, 2X, 3.8%. He is a grandson of Dean Colantha Pearl Ormsby.

Sires from the good Western Pa. Artificial Breeding Coop. have been used extensively through this herd.

Complete line of farm machinery sells including two Farmall tractors, New Holland Baler & Papec Field Chopper.

Machinery at 10:30 a. m. (Lunch Available)
Cattle at 12 Noon

Leonard A. Heidt
Owner,
Curwensville, Pa.

R. Austin Backus, Inc.
Sale Managers,
Mexico, N. Y.

Don't Forget - -

MONANFRAN FARMS

Cross Section SALE

at the Farm, Canastota, N. Y.

SATURDAY — APRIL 28

At the Home Farm on Routes 5 & 13, 2 miles west of CANASTOTA, 4 miles east of CHITTENANGO, N. Y. 2 miles from Thruway Exit No. 34. About 20 miles east of Syracuse, N. Y.

Selling — Cattle You Will Like

There will be about 25 cows, 22 bred heifers due for fall, 6 heifers due right off, 5 yearling heifers, 4 heifer calves and 3 bulls. — 7 daughters of our senior herd sires, Osborndale Sir Ty Vic Fobes (VG) sell. He is now a **SILVER MEDAL TYPE SIRE.** These cattle are eligible for shipment anywhere and all usual health precautions will be taken. **See page 71 of April 7 WORLD.**

Monford Kelsey & Son
Owners
Canastota, N. Y.

R. Austin Backus, Inc.
Sales Mgrs. & Auctioneers
Mexico, N. Y.

The CANADIAN NATIONAL SALE — May 21

Hays Sale Arena — Trafalgar, Ontario

On No. 5 Highway, 20 miles west of Toronto, 2 miles north of Oakville, Ont.

Early selections include the choice of the present bull crop at Glenafton, Rosafe and Seiling Farms. Among the females so far approved are 3 Very Good and 8 Good Plus cows, 27 Bred Heifers of outstanding type and pedigree and a sensational heifer calf whose maternal sister is a former World champion producer. Their dams include 1 Excellent, 13 Very Good and 20 Good Plus cows.

A B C REFLECTION SOVEREIGN
Excellent — Extra

ROSAFE SHAMROCK ROMULUS, born Jan. 20, 1956

- **By A B C Reflection Sovereign (EX-Extra)**
- **Out of Walhill Harriet Inka (VG)**

What a family! He's full brother to the great All-American and All-Canadian show cow, A B C Shamrock Harriet R. (EX), and Rosafe Shamrock Heather (VG), who together were twice Res. All-Canadian Produce. His full brother (Pericles) topped the 1955 Canadian National and his "EX" maternal brother was Res. All-Canadian, 1951.
His dam with 7 records totaling 103,130 lbs. of 3.84% milk, has proven to be one of the most successful mates to Reflection Sovereign.

Who can afford to ignore a bull like this?

Two of the Other Headline Bulls

GLENAFTON GINGER

Born Feb. 12, 1956

A son of ROSAFE CENTURION (EX, by Inka Supreme Reflection out of Glenvue Nettie Jemima — both EX.) and from GLENAFTON LAUREL COLANTHA B (VG), full sister to the 1040-lb. EX Glenafton Laurel Colantha. Colantha B has to date:

Jr.	2y	365	3X	14,033	4.06	570
Sr.	3y	365	3X	17,310	3.91	673
Sr.	4y	365	3X	17,369	4.00	694

What a Combination

SEILING REFLECTION ECHO

Born July 5, 1955

By A B C REFLECTION SOVEREIGN (EX-EXTRA) from SEILING WING WAYNE (VG) with:

Sr.	2y	349	2X	16,491	4.00	660
Sr.	3y	365	2X	18,245	3.80	693
Sr.	4y	305	3X	20,774	3.59	746
		(1953 Honor List class leader)				
	5y	365	3X	21,362	3.66	781

Her sire is a son of the 3 times 1200-lb. EX. Seiling Royal Wing. She has a VG daughter with 2X records to 16,520 lbs. of 4.13% milk.

Just a Few of the Many Choice Ones

A Glamor Baby . . .
Roeland Reflection Konnie, b 9-15-55, by Spring Farm Reflection (VG). She is maternal sister to Roeland Silver Lady with 2X records of 965 fat at 2y and 832 fat at 2y.

Two Very Good Cows . . .
Well bred, good producers entered by E. Gordon Atkinson.

From Hardy Shore . . .
A "VG" young cow with excellent records, bred to Shore Fran Lad (VG).

Bond Haven sends . . .
A pair of 2-yr-olds by Bond Haven Rag Apple Diplomat (All-Canadian). Both due in July to Rosafe Centurion.

The Spring Farm entries:
The Fond Hope daughter that was 2d 2-yr-old at 1954 CNE and with 545 fat at 2y, due in June to Spring Farm Reflection (VG). Also another top.

A 511-lb. 2-yr-old . . .
Glenafton Bonheur Louise C (GP at 2y)—a 4-yr-old of foundation caliber, she's by Glenafton Engraver (EX)

AND MANY OTHERS OF EQUAL STATURE

HAYS FARMS LIMITED — Sale Managers

OAKVILLE — P. O. Box 470 — Phone Victor 5-0571 — ONTARIO

☆ INDEX OF ADVERTISERS ☆

ALLARY FARM DISPERSAL 189
American Breeders Service 5
Anchor Serum Company 166
Anderson, R. L. 73
BADGER NORTHLAND, INC. 197
Bairdlea 149
Bancroft Acres 164
Barker, Howard C. 157
Barr Dairy Inc. 151
Bartlett Farm 155
Beacon Milling Company, Inc. 53
Berg & Son, Elsmer F. 63
Boerger, L. E. 154
Book, Harold K. 134
Bottema Farms 59
Bouic Brothers 154
Breeders' Directory 172
Breeders Supply Company 164
Bristol Farms 77
Broad Rock 34
Brook Lodge Farm 144
Browndell Farm 73
Brown's Consignment Sale 193
Brubacher Sales Service 170
Budd Farm 36
Burdick & Son, G. A. 135
Burtis, W. W. 35
CANADIAN NATIONAL SALE 196
Canby, J. O. 147
Carnation Milk Farms 18, 78
Caroldale 154
Carrington Farms 188
Case Company, J. I. 7
Casey, Glenn 170
Chambric Farm 192
Chemung Farm 39
Chevrolet Motor Division 161
Christoph Farms 76
Clover Knoll Farm 174
Clyde Hill Farms 9
Consolidated Products Company 169
Coover, George 134
Corse Press, Inc. 34
Cowles, G. Harold 164
Cowphilosophy 184
Cresthaven Farm 14
Creamery Package Manufacturing Company 164
Creston Farms 37
DEEP LAKE FARM 164
Dehring, Raymond 61
De Laval Separator Company 55
Dellinger Company, M & F 154
Dix Farm 68
Donaho Holstein Farm, S. R. 50
Dorn, Fred N. 43
EARLVILLE SALE 190
Eastern Breeders 6
Ebonite 150
Elkhorn Classic 60, 82
Elm-Becca Farm 132
Everly Sale Service 157
FENSTERMAKER, J. O. 170
Fergusson, James W. 171
Filbert Farm 142
45th Breeders 163
Fran Will Farm 125
Frederick County (MD) Sale 143
Freebaer Farms 51
GARWOOD FARM 131
Glenafton Farm 12
Golden Arrow Farms 164
Goodenough Farms 75
Gray View Farms 76
Groff, Robert 130
HALES & HUNTER COMPANY 165
Hall, Maynard 132
Hamaret Farms 127
Harbaugh & Son, Richard 134
Harden Farms 159
Hart, Douglas 192
Hays Limited 148
Heidt Dispersal, Leonard 195
Hess, J. Robert 126
Hess, Richard 130
Hickoryvale Farm 144
Hilltop Farms 5
Holstein-Friesian Association of Canada 157
Houck, Donald E. 170
Howard Home Farm 69
IDAHO STATE SALE 150
Inter County Dairy Cattle Association 192

KAYTEE FARMS 150
Kelley Dispersal, Nicholas 47, 49
Killybracken 13
Kingstead Farms 14
Klenzade Products Inc. 158
Knollwood Farms 45
Kolk, Nicholas H. 41
Kyland 2

LAACKE COMPANY, R. 166
Lakefield Farms 83-118
Lakeside Farm 58, 81
Lashbrook Dispersal, A. J. 183
Lindow Brothers 56
Locvale Farms 146
Longhurst Farm 8
Lownes & Son, Charles 135
Lucinda-Land Classic 119-135
MALLARY FARM 30
Mallary, Dick 50
Man Cry Co Farms 193
Mapoval Farm 52
Marlow Farms Dispersal 11
Marlow Holstein Farms 31
Marshall, Miles 171
Martin, Adam 145
Martin, James 66
Meek, Archie 39, 129
Metzler & Sons, John C. 133
Milwaukee County House of Correction 172
Milwin Farms 40
Monanfran Farms 195
Monocacy Meadows 147
Montgomery, Harold 155
Morris Brothers 66
McNinch, James 189
NATIONAL PEDIGREE COMPANY 198
Nockdair 184
N. E. Pennsylvania Sale 191

OHIO STATE SALE 152 153
Osborn, Leland J. 170
Osborndale 3
Oxford County Holstein Breeders Association 171

PABST FARMS INC. 200
Paper, Alfred M. 80
Pease, Robert 188
Pellissier Dairy Farms 149
Perth County Holstein Breeders Association 171
Pfister, Bert 171
Pinehurst Farms 81
Piper Brothers 44
Pond View Farm 145

REHDER, DON 72
Rich-Herd Holsteins 13
Ridgely Farm 199
River Valley Farm 39, 128
Roberts & Son, S. B. 166
Rock County Farm 32, 44
Rockcrest Farms 82
Rock River Farms 38
Romandale Farms Sale 140-141
Ruby Acres 137
Russ-Glo Farm 155

SANGER SALE SERVICE 170
Sanmargale Farms 57
Saramajo Farm 137
Shipley & Son, W. A. 171
Shore Holsteins Ltd. 177
Sisson Farms 135
Smith, C. B. 170
Smith, Orson 186, 187
Southwind Holstein Farm 41
Sprunger, S. C. 170
Squibb &Sons, E. R. 173
Standard Equipment, Inc. 157
Steel-Bilt Proving Farm 79
Stewart, I.P. 82
Stone Manufacturing Company 46
Strohmeyer & Carpenter, Inc. 170
Sunny Vale Farms 139
Swartz, Harvey 171

TRAVEL SERVICE BUREAU 56

UMBLE, JOHN 133

WALWORTH COUNTY FARM 77
Wappler & Son, Ervin 64
Weber Brothers 80
Weller, Alson D. 51
West, Ronald O 192
Westlea Farm 165
Wetmore Company, Fred C. 170
Wilcox, Harris 170
Willow Hollow Farm 65
Windwood Farm Dispersal 15, 17
Windy Shade Farm 147
Wisconsin Breeders Sale 166
Wisconsin National Convention Sale 10
Wisconsin State Department of Public Welfare 32
Wuethrich Creamery Company 70
Wyeth Corporation 167

ZIMMERMAN DAIRY FARM 33

THREE ZELDENRUST SALES

Ray Bottema, Beech Grove, Indiana reports the sale of three top young bulls since the first of the year. All were sired by The Duke of Zeldenrust, the youngest son of Browns Mistress Corrine that Ray sold last summer for $7500 to Western Pennsylvania ABA.

One of the young Duke sons was purchased by Osborne Sager, St. George, Ontario. This calf was out of Franlo Anthony Leona, 868-lb. senior 2-year-old, second in her class in HIR, and the winning 4-year-old at Indiana State Fair. This young bull is a maternal brother to Zeldenrust Valiant Lady, Junior All-American heifer calf of 1954.

Another Duke son was sold to Leslie C. King of Clarksburg, Maryland, this one an intensely bred calf out of Corrine's youngest daughter by Treasure Model. The dam is just reported as being second in the nation in HIR for junior 2-year-olds with 22,864 lbs. milk and 824 lbs. fat.

The third sale was to Arthur Wiley & Son, Lebanon, Indiana, who selected the Duke son of Zeldenrust Blanch Korndyke, whose top record is 1007 lbs. of fat. Ray reports her going strong again.

Other Zeldenrust news includes the birth of a future herd sire out of Ray's favorite cow in the herd, Zeldenrust Pontiac Korndyke with a long string of records up to 1107 lbs. of fat and a lifetime total of over 151,000 lbs. to date. This calf is also sired by "Duke."

The Zeldenrust herd was officially classified in February for the first time, with three Excellent and 17 VG, 21 GP and 3 G for an average score of 85.5 points.

COMING EVENTS

May 5 Salina Kansas, Kansas State B & W Show, Merle Howard, Judge

May 18-19 Richmond, Utah, 41st Annual Richmond Black and White Days, Inc.

June 5 Oconomowoc, Wis., at Pabst Farms, Wisconsin State B & W Show.

June 6 Milwaukee, Wis., Open Forum Day.

June 7 Milwaukee, Wis., 71st Annual Convention of The Holstein-Friesian Association of America (National Convention Sale June 8)

July 6 New Prague, Minn., South Central Minnesota Black and White Show, Ralph P. O'Connell, Chairman, LeCenter, Miss.

July 11 Cartersville, Ga., Georgia Field Day at Neel and Neel Farm.

July 17 Elkhart Lake, Wis., (Lakeside Farm) Sheboygan District B & W Show, Eugene Nelson, Judge.

July 21 Mooseheart, Ill., Northern Illinois State B & W Show.

Sept. 28-Oct. 6 Waterloo, Iowa, National Dairy Cattle Congress.

Oct. 4-5 Waterloo, Iowa, Holstein Judging at National Dairy Cattle Congress.

Oct. 6-13 Chicago, Ill., The International Dairy Show.

Oct. 11-12 Chicago, Ill., Holstein Judging at International Dairy Show.

Oct. 20-27 North Portland, Oregon, 1956 Pacific International Livestock Exposition.

Nov. 2-11 San Francisco, Calif. (Cow Palace) 1956 Grand National Livestock Exposition.

Nov. 12-13 Toronto, Ont., Royal Winter Fair Holstein Judging, W. K. Hepburn Jr., Judge.

1956 CLASSIFICATION SCHEDULE

State	Starting Date	Deadline Date
Western Michigan	May 8 - June 2	Apr. 8
Washington, Oregon	May 8 - May 26	Apr. 8
Del., Md., Northern Va.	June 12 - June 30	May 12
Northeastern Pa.	July 10 - Aug. 4	June 10
Montana, Idaho, Utah	July 10 - Aug. 11	June 10
Southern Calif.	July 10 - Aug. 4	June 10
Northwestern Wisconsin	Aug. 28 - Sept. 15	July 28
Illinois	Sept. 11 - Sept. 29	Aug. 11
Eastern Michigan	Oct. 9 - Nov. 3	Sept. 9
Oklahoma, Texas	Oct. 9 - Nov. 3	Sept. 9
N. Dakota, S. Dakota	Oct. 9 - Nov. 3	Sept. 9
Central Penna.	Nov. 6 - Dec. 1	Oct. 6
Conn. R. I., N. J.	Nov. 13 - Dec. 15	Oct. 13
Southeastern New York	Nov. 13 - Dec. 15	Oct. 13
Western Ohio	Nov. 13 - Dec. 8	Oct. 1

Officers — Directors — Fieldmen of THE HOLSTEIN-FRIESIAN ASSOCIATION OF AMERICA

President ..... Albert B. Craig, Sewickley, Pa.
Vice-President ..... Scott Meyer, Hannibal, Mo.
Executive Secretary ..... Robert H. Rumler, Brattleboro, Vt.
Director of Extension ..... John E. Cooper, Brattleboro, Vt.
Counsel ..... Clinton M. Horn, 1144 Union Commerce Bldg., Cleveland 14, Ohio
Special Representative ..... Glen M. Householder, Brattleboro, Vt.

NATIONAL FIELDMEN

Allen N. Crissey, 360 Worthington St., Springfield 3, Mass.
Charles Brace, Lone Rock, Wisconsin
John H. Stewart, 1501 First Ave., S. Sioux Falls, S. D.
Russ Miller, 314 Fulton St., Williamston, Mich.
Richard Mathews, Rockford, Ill.
Deane T. Skogman, 1020 North Old Manor, Wichita, Kans.
Robert L. Cain, 1931 Gilbert Lane, Knoxville, Tenn.
Thomas B. Bentley, R. 4, Box 140, Salem, Virginia
George Blosser, R. 2, Pullman, Wash.

FULL TIME STATE FIELDMEN

W. D. Brown, Secy., N. Y. Holstein-Friesian Ass'n, 706 Seneca Bldg., 121 E. Seneca St., Ithaca, N. Y.

Wm. J. Baldwin, Ass't Sec'y, N. Y. Holstein-Friesian Ass'n, 121 E. Seneca St. Ithaca, N. Y.

I. D. Hadley, Ohio Holstein-Friesian Ass'n, Wooster, Ohio
Geo. Nichols, Holstein-Friesian Ass'n., Wooster, Ohio

Robert E. Strickler, Fieldman, California Holstein-Friesian Ass'n., 225 Angelo Bank Bldg., Fresno, Calif.

Arthur W. Nesbitt, Sec'y-Fieldman, Pennsylvania Holstein Ass'n., 517 South Garner Street, State College, Pa.

BOARD OF DIRECTORS

Terms Expire 1956: T. Hobart McVay, Nickerson, Kansas; David J. Roberts, Sauquoit, New York; Mark L. Borror, Springville, Calif.; John P. Case, Naperville, Ill.

Terms Expires 1957: Fred J. Nutter, Corinna, Maine; Richard N. Wills, McDonough, Md.; Leon A. Piguet, E. Aurora, N. Y.; Grant S. Richards, Brigham Young University, Provo, Utah.

Terms Expire 1958: A. H. Jergens, Hutchinson, Minn.; O. F. Foster, Clarkston, Mich.; J. O. Canby, Langhorne, Penna.; R. L. Pfeiffer, Carnation, Wash.

Terms Expire 1959: Arthur J. Johnson, Elkader, Iowa; Elsmer F. Berg, Brownsville, Wis.; John M. Stoffel, Knoxville, Tenn.

FOR THE PRICE - - -

IT'S THE BEST MONEY CAN BUY

"National's" Great Six Ancestor—Three Generation Pedigree — Only **$2.00**

A Two-color Original and Two Clear Carbon Copies

NATIONAL PEDIGREE COMPANY

Mrs. V. B. Vye, Owner — **Waukesha**

J. B. Vye, Mgr. — **Wisconsin**

Smiles . . .

Thank You, Dear

Capper's Weekly tells that a minister was visiting the home of one of his more influential church members. The men were conversing seriously when the four-year-old daughter came in and tried to whisper something to her father. She was sent away three times, only to keep returning. The father finally said, "Whatever you have to say, say it out loud and then run along."

"Well," the little girl said, "Mommy says for pity's sake don't ask the minister to stay for dinner."

• • •

Old Model Anyway

The over-night millionaire wanted the best of everything. He went into a music shop and asked to see their most expensive violin. The assistant brought out a beautiful instrument made in 1730.

"Wait a minute," said the millionaire. "You say this fiddle was made in 1730"

"That's right."

"Then tell me; is the company that made it still in business"

"Of course not" exclaimed the assistant.

"Then it's no good," decided the rich man. "What would I do for spare parts"

—Tit-Bits

• • •

Fascinating Sound

A bus driver trying to make a turn found a woman driver about to move into his path. Leaning from the window, the busman whistled sharply and the woman stopped and looked, allowing him to go through ahead of her.

A passenger asked him why he whistled instead of using his horn. "About half the women drivers don't pay any attention to somebody honking," he said. "But there ain't a dame in town that won't stop when she hears a man whistle."

—Louisville Courier-Inl. Mag.

• • •

Frank, At Least

A small retailer had been trying for months to collect an overdue bill. All his threats were disregarded. As a last resort, he sent a tear-jerking letter, accompanied by a snapshot of his little daughter. Under the picture he wrote: "The reason I must have the money!"

The reply was a photo of a blonde in a bathing suit, labeled: "The reason I can't pay."

1955 HERD AVERAGE

15,561 MILK 3.8% 596.3 FAT

59 HEAD 58 - 2X 1 - 3X

HIGHEST FOR ITS CLASS IN 1955

RIDGELY HERD AVERAGES

1955	59	58-2X—1-3X	15561	3.8	596.3
1954	51	2X	15300	3.7	567.2
1953	52	2X	13550	3.7	506.4
1952	58	2X	12302	3.7	459.7
1951	46	2X	13215	3.7	488.6
1950	50	2X	12858	3.7	477.1

The herd was started on HIR on December 1, 1949.

Ridgely moved into the 3X-2X class in 1955 owing to the presence of Dunloggin French Mistress who was milked 3X. Save for this one cow the entire herd was milked 2X. Despite this fact the herd average was the **highest for the nation** in its class (3X-2X herds of 51 cows or more.) It also was the highest for herds of 31 cows or more.

The average above has been exceeded by only one herd in its classification in the All Time Leaders List, that of my good neighbor, Mr. Ralph E. Ogden, Mountainville, N. Y. whose herd for four consecutive years averaged from 608.9 to 618.3 fat, with approximately ⅔ of the herd on 3X milking each year.

The average above is the second highest herd average for 1955 for 51 cows or more regardless of milking classification, exceeded only by one herd on strictly 3X milking.

The 1954 average, given at the left, was second in 1954 for 2X herds of 51 cows or more, placing second on the All-Time Leaders List for herds in this classification, which position it still holds.

Both averages were made with no purposeful eliminations for the sake of the average, and with no exemptions of blemished or aged animals. It is my fixed policy that the herd shall determine the average, rather than that the average determine the herd. I have never sacrificed a worthy cow for the sake of my herd average, nor requested the exemption of any animal.

Of the 59 animals participating in the 1955 average, 34 (which includes all under five years of age), were Ridgely bred. 16 were daughters of Baker Farm Dunwood Pride (GM-E).

— - —

TO THE BRED HEIFER CLASSIC
Springfield, Mass.
FRIDAY - - APRIL 27

RIDGELY LA BOULY

A double granddaughter of Pride (GM-E) by Paris, due in August to Monarch. Her dam VG with 692 F 4.1% 2X, 2nd dam VG with 754 fat 4% 3X, 3rd dam with 686 fat, 3.9%, 2X.

RIDGELY LA BEBE

A Paris daughter from a show daughter of Monarch, due in August to Pride (GM-E). A full pedigree.

RIDGELY PET LILY

By Ridgely Peter, Pride son of Dellagem, VG 965 fat 2X, and from a 558 fat GP 2-year-old daughter of Ridgely Best Lochinvar. The second maternal dam Lyla Echo VG over 100,000 milk.

RIDGELY Farms
STONE RIDGE, NEW YORK

Bang's Certified - Vaccinated - T. B. Accredited

RALPH H. BUSWELL ❖ MRS. FRANCES H. LEGGETT
Herdsman Owner

Frances Leggett
FRANCES LEGGETT

MAY 17 '56

TO THE ELKHORN CLASSIC, MAY 7

A Regal Daughter Bred To Leader

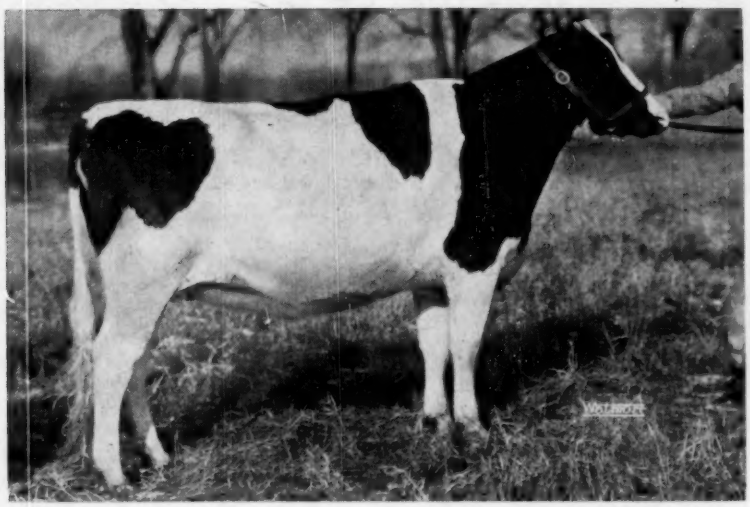

PABST REGAL WALK BURTON 3805967
Born: 11-17-53

This is a daughter of Pabst Regal, Excellent Gold Medal Sire of the All-American "Gets" of 1949 and 1951. Regal has three Gold Medal Proven sons and five "Excellent" offspring. He has 15 daughters from 807 to 1241 lbs. of fat with three over 1000 lbs. of fat. Six daughters made over 800 lbs. of fat as 2-year-olds. Regal's Daughter-Dam comparison on 171 pairs shows an increase of 399 lbs. milk .11% test and 31 lbs. of fat.

The dam of this heifer is Pabst Walker Burton with a 2-year-old record of 16,044 lbs. of milk 3.8% and 618.8 lbs. of fat, also qualifying for the 305-day division. She is a daughter of the Excellent Gold Medal Sire, Pabst Roamer Dean Walker Lad, All-American 2-year-old of 1949. The next dam is a Very Good daughter of Burke with 18,495 lbs. of milk 4.1% and 765.2 lbs. of fat at 6 years.

HER SERVICE SIRE

WIS LEADER
Excellent — Gold Medal

Pabst Regal Walk Burton was bred September 28, 1955 to Wis Leader, sire of the Reserve All-American Get of 1955, the All-American Junior Yearling Bull and Reserve 4-year-old Cow. Leader has four "Excellent" daughters.

There are five Gold Medal Sires in the pedigree of this heifer and the three nearest sires on the lower side are the Leading Three-Generation Group among the 1954 Honor List Sires — Pabst Roamer Dean Walker Lad, Pabst Roamer and "Burke."

Don't miss her in the Elkhorn, Wisconsin Classic on May 7th

50th Anniversary 1906 1956

PABST FARMS INC. Acc. & Neg. Oconomowoc, Wis.